Tommaso Resti (oko 1770. – 1830.): Messa di morti a 4 voci con accompagnamento di piena orchestra. Analiza djela i kritičko notno izdanje

Bešlić, Marija

Supplement / Prilog

Publication year / Godina izdavanja: **2019**

Permanent link / Trajna poveznica: https://urn.nsk.hr/urn:nbn:hr:175:421138

Rights / Prava: In copyright / Zaštićeno autorskim pravom.

Download date / Datum preuzimanja: **2024-03-29**

Repository / Repozitorij:

Repository of Arts Academy

SVEUČILIŠTE U SPLITU
UMJETNIČKA AKADEMIJA

Marija Bešlić

Tommaso Resti (oko 1770. – 1830.): *Messa di morti a 4 voci con accompagnamento di piena orchestra*. Analiza djela i kritičko notno izdanje

PARTITURA

Prilog magistarskom radu

SPLIT, 2019.

KAZALO

I. Introitus 1

II. Kyrie eleison 26

III. Dies irae 40

IV. Tuba mirum 59

V. Liber scriptus 87

VI. Quid sum miser 98

VII. Quaerens me 113

VIII. Ingemisco 124

IX. Oro supplex 134

X. Offertorium 154

XI. Responsorium Libera 172

I. Introitus

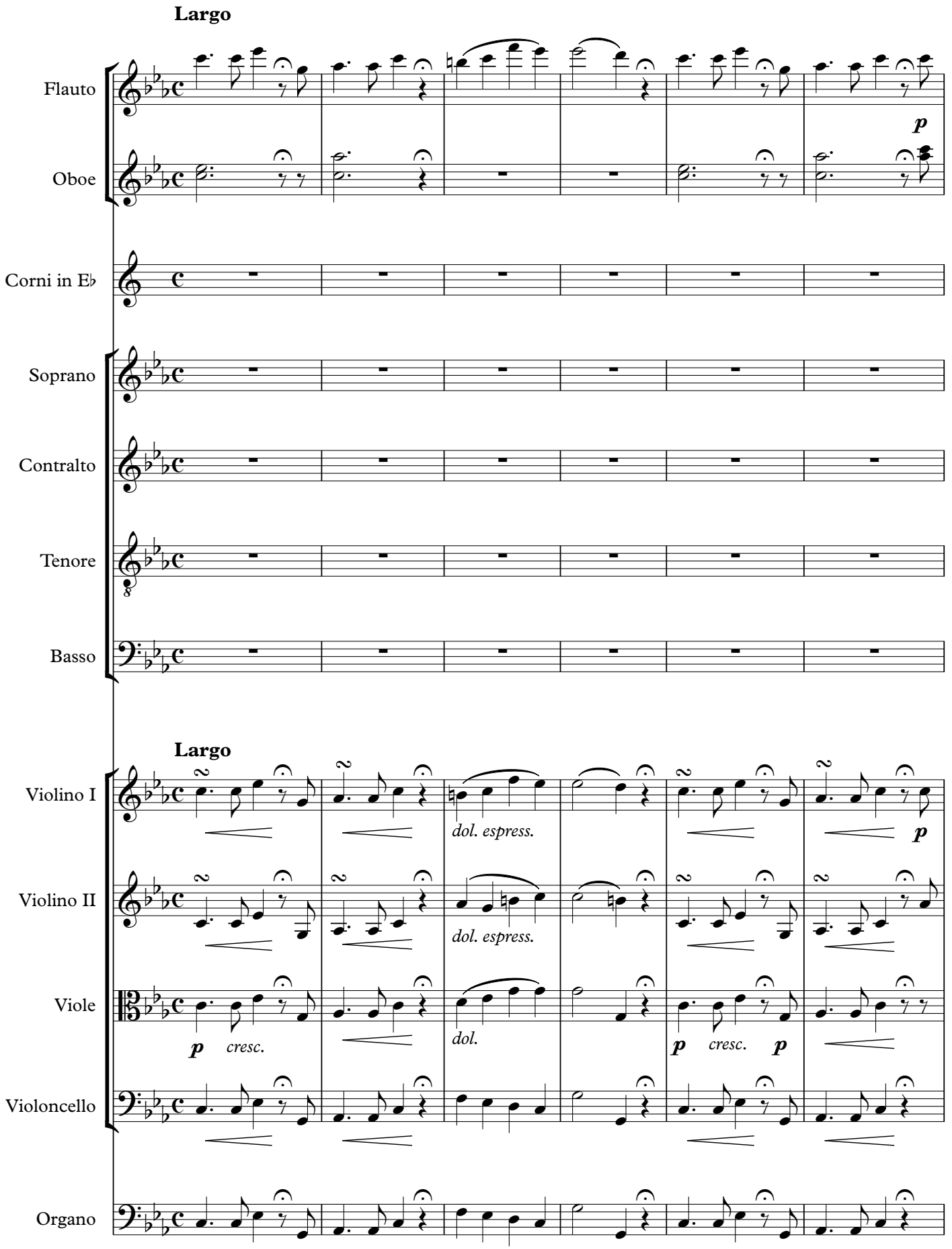
Largo
Flauto
Oboe
p
Corni in E♭
Soprano
Contralto
Tenore
Basso
Largo
Violino I
dol. espress.
p
Violino II
dol. espress.
Viole
p
cresc.
dol.
p
cresc.
p
Violoncello
Organo

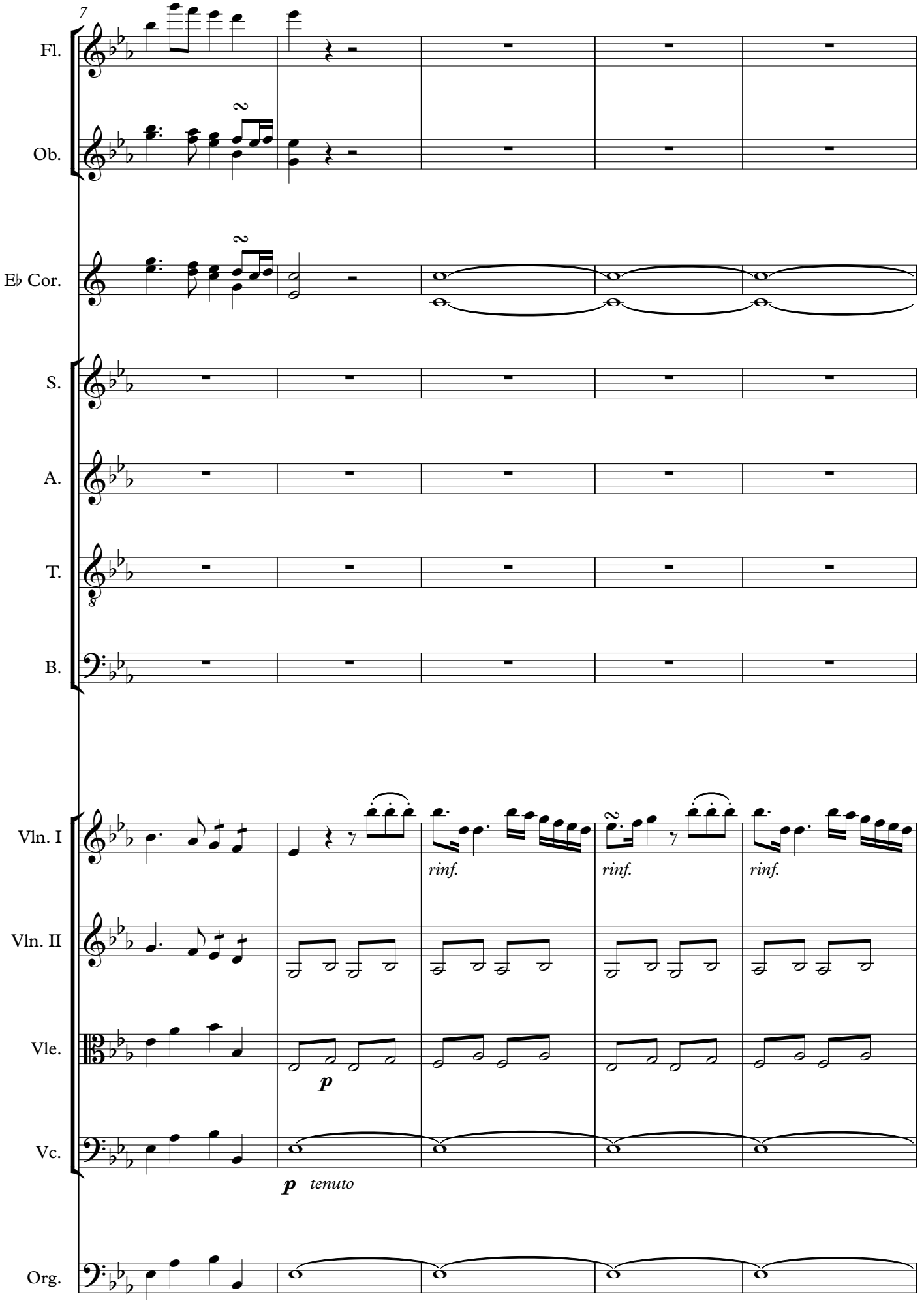
7
Fl.
Ob.
E♭ Cor.
S.
A.
T.
B.
Vln. I
rinf.
rinf.
rinf.
Vln. II
Vle.
p
Vc.
p tenuto
Org.

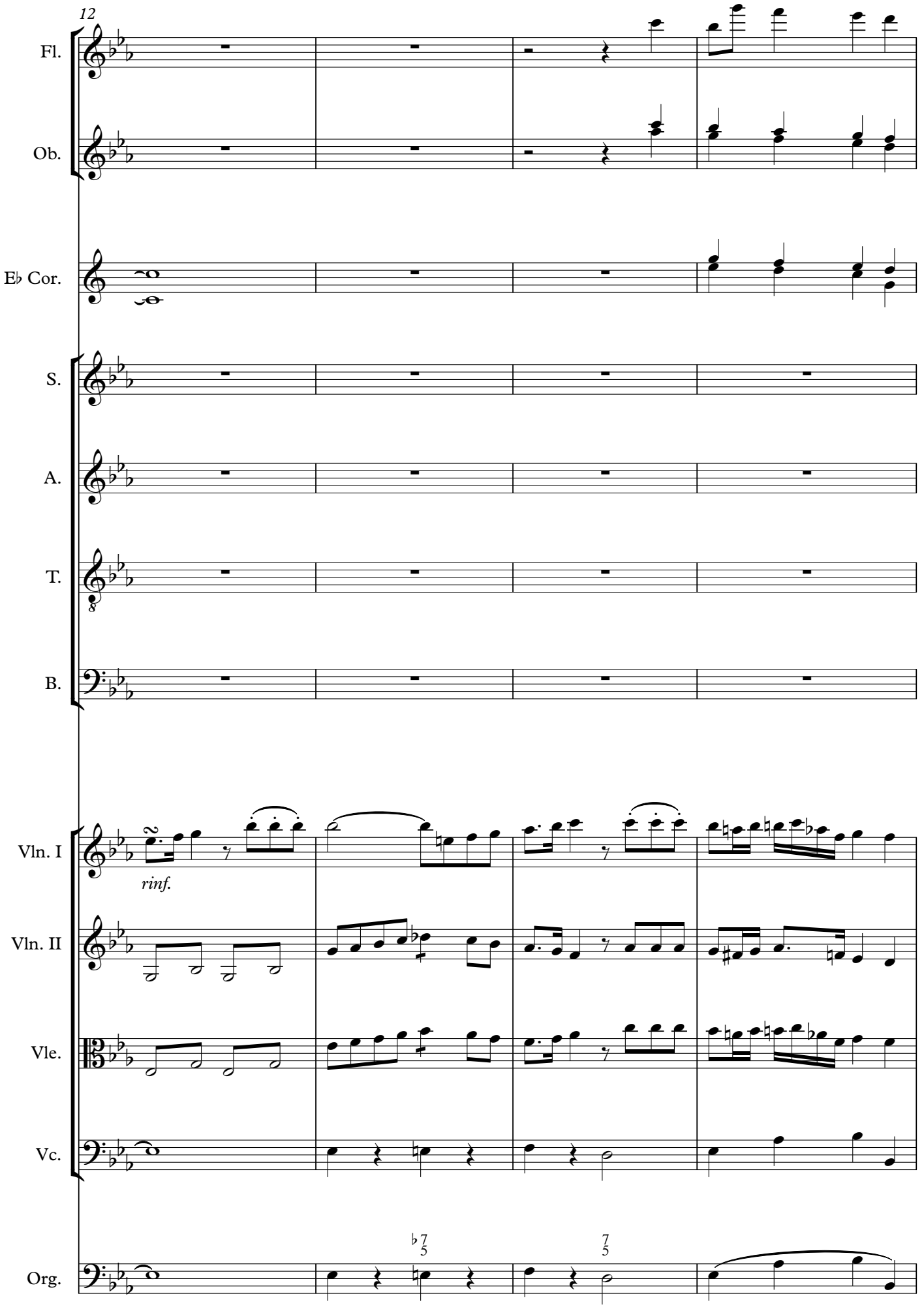
12
Fl.
Ob.
E♭ Cor.
S.
A.
T.
B.
Vln. I
rinf.
Vln. II
Vle.
Vc.
Org.

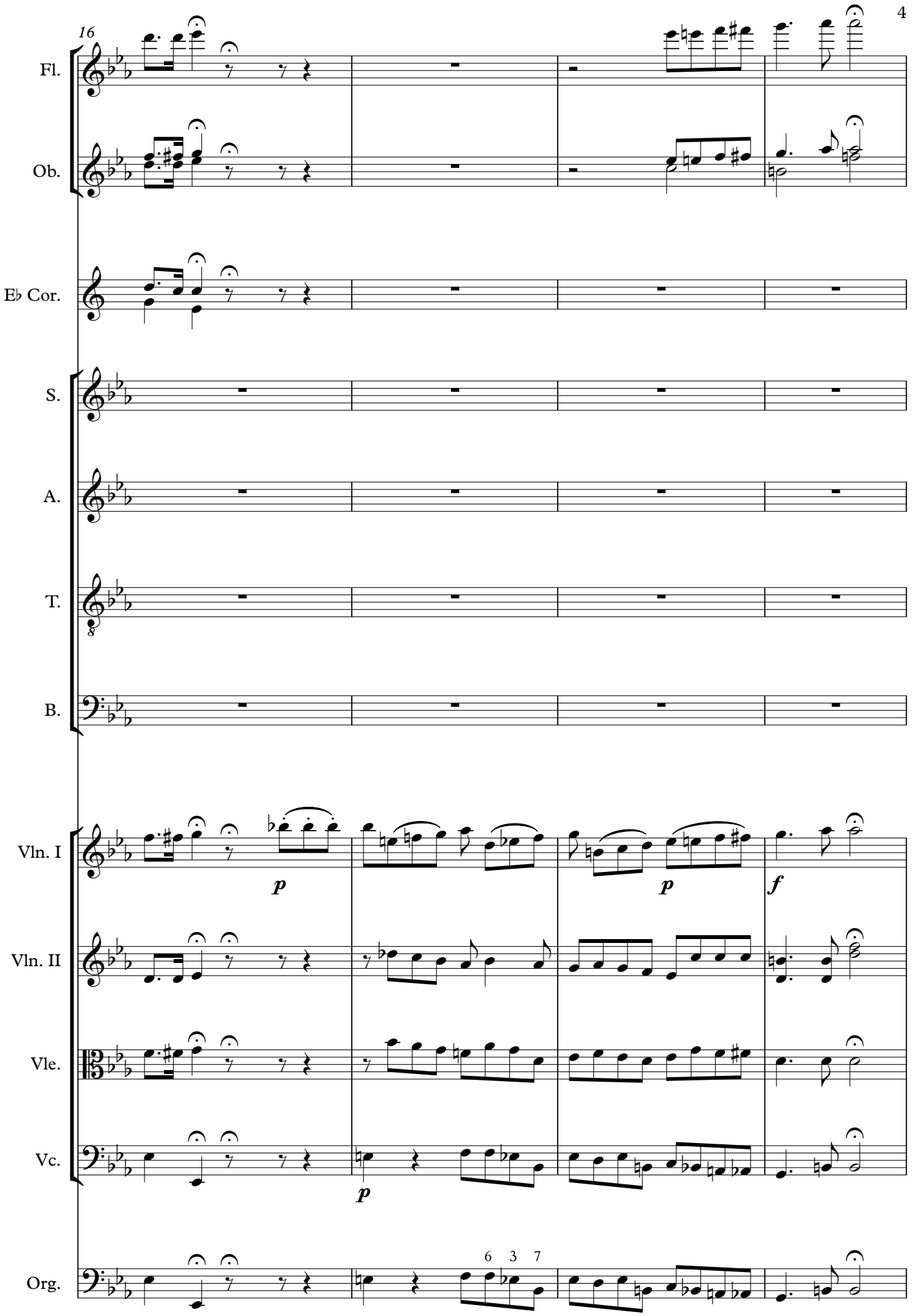
16
Fl.
Ob.
E♭ Cor.
S.
A.
T.
B.
Vln. I
Vln. II
Vle.
Vc.
Org.
p
p
f
p
6 3 7

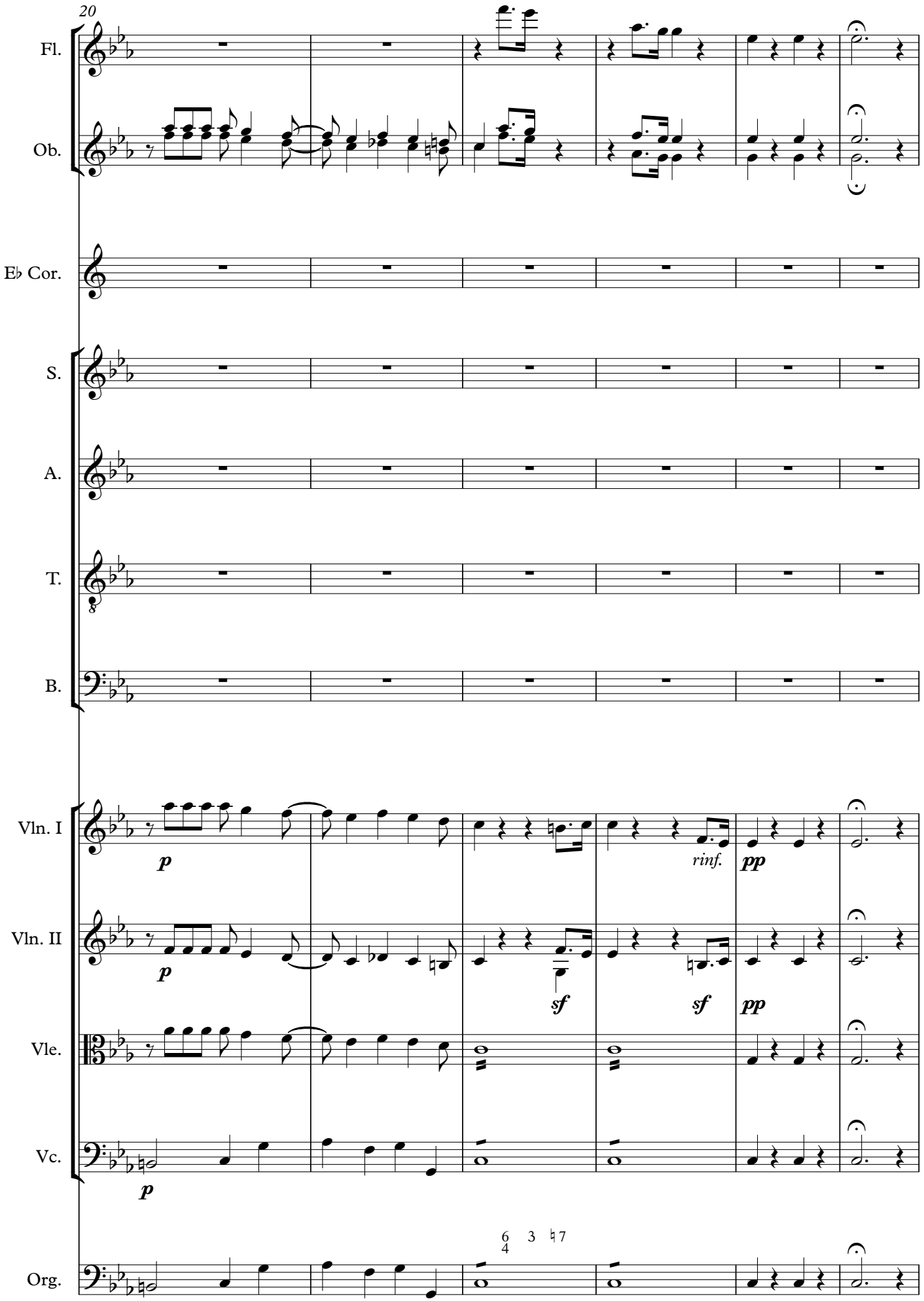
20
Fl.
Ob.
E♭ Cor.
S.
A.
T.
B.
Vln. I
p
rinf.
pp
Vln. II
p
sf
sf
pp
Vle.
Vc.
p
Org.
6 3 ♮7
4

26

Fl.

Ob.

p *cresc.* *p* *cresc.* *p* *cresc.*

E♭ Cor.

p *cresc.* *p* *cresc.*

S.

Re - qui-em, re - qui-em, re - qui-em ae - ter - nam, re - qui-em,

A.

Re - qui-em, re - qui-em, re - qui-em ae - ter - nam, re - qui-em,

T.

Re - qui-em, re - qui-em, re - qui-em ae - ter - nam, re - qui-em,

B.

Re - qui-em, re - qui-em, re-qui-em ae - ter - nam, re - qui-em,

Vln. I

dol. espr.

Vln. II

Vle.

p *cresc.*

Vc.

Org.

31

Fl.

Ob.

E♭ Cor.

S.

re - qui-em do - na e - is, Do-mi-ne: et lux per -

A.

re - qui-em do - na e - is, Do-mi-ne:

T.

re - qui-em et lux_ per - pe-tu-a,

B.

re - qui-em

Vln. I

Vln. II

Vle.

cresc.

Vc.

Org.

rinf.

35

Fl.

Ob.

E♭ Cor.

S.

pe - tu-a, et lux_ per - pe-tu-a, per -

A.

et lux_ per - pe-tu-a, et lux_ per -

T.

et lux_ per - pe-tu-a, et lux_ per -

B.

et lux_ per - pe-tu-a, et lux_ per - pe-tu-a, per -

Vln. I

p

Vln. II

Vle.

Vc.

Org.

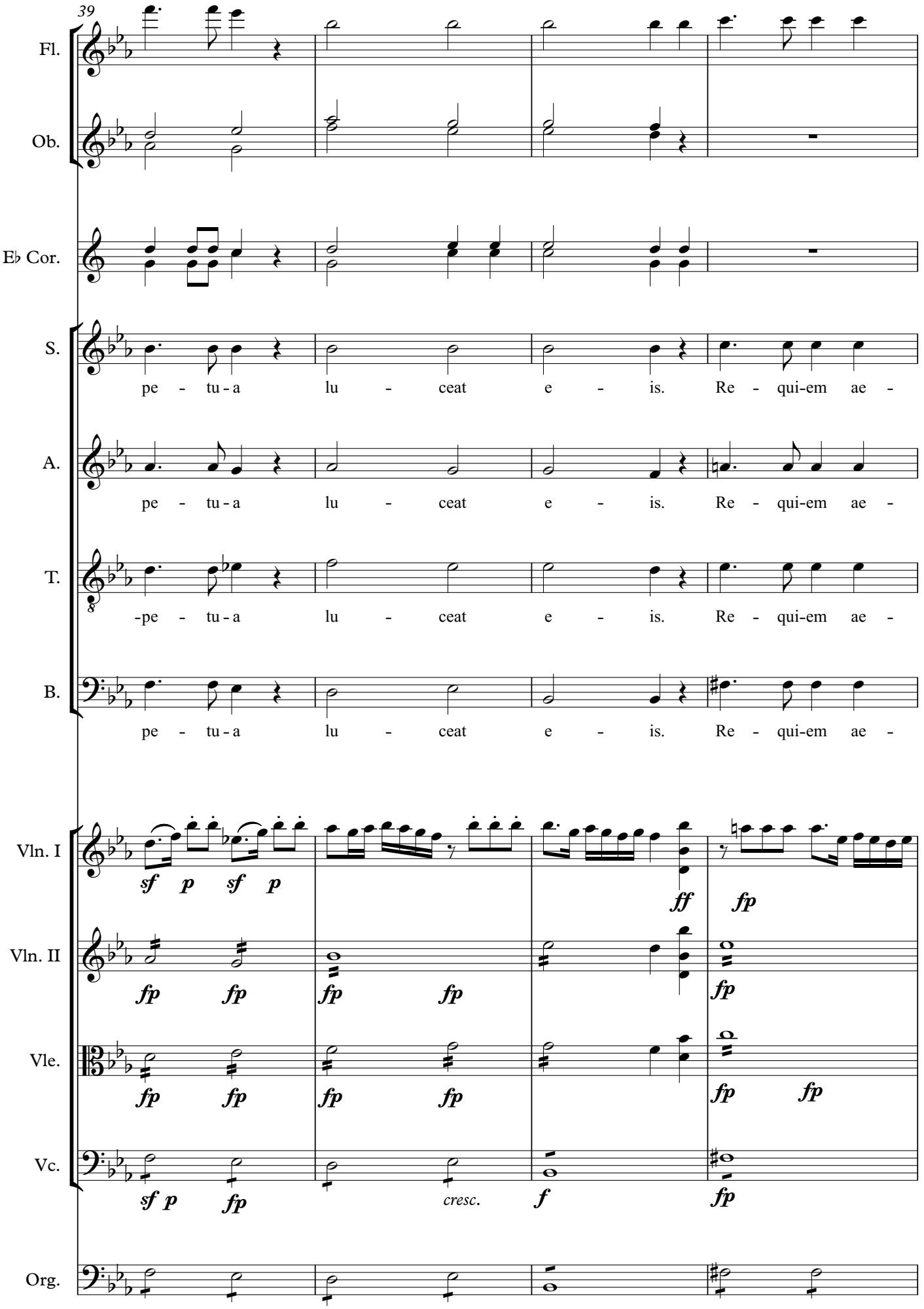
39
Fl.
Ob.
E♭ Cor.
S.
pe - tu - a lu - ceat e - is. Re - qui-em ae -
A.
pe - tu - a lu - ceat e - is. Re - qui-em ae -
T.
-pe - tu - a lu - ceat e - is. Re - qui-em ae -
B.
pe - tu - a lu - ceat e - is. Re - qui-em ae -
Vln. I
sf p sf p
ff fp
Vln. II
fp fp fp fp fp
Vle.
fp fp fp fp fp fp
Vc.
sf p fp cresc. f fp
Org.

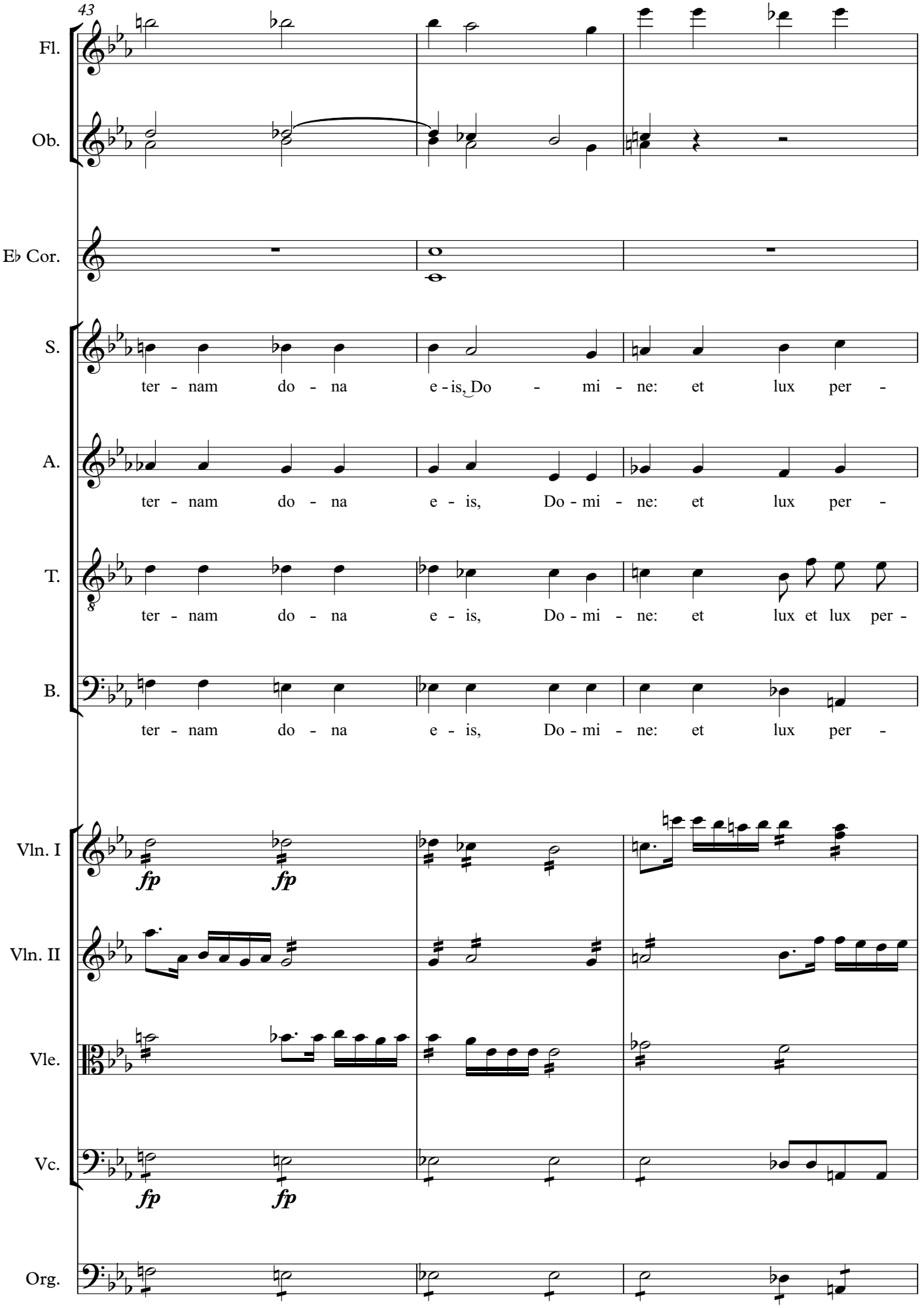
43
Fl.
Ob.
E♭ Cor.
S.
ter - nam do - na e - is, Do - mi - ne: et lux per -
A.
ter - nam do - na e - is, Do - mi - ne: et lux per -
T.
ter - nam do - na e - is, Do - mi - ne: et lux et lux per -
B.
ter - nam do - na e - is, Do - mi - ne: et lux per -
Vln. I
fp
fp
Vln. II
Vle.
Vc.
fp
fp
Org.

46

Fl.

Ob.

E♭ Cor.

S.
pe-tu-a lu - ceat, lu - ce - at e - is, et lux per -

A.
pe-tu-a lu - ceat, lu - ce - at e - is, et lux per -

T.
pe-tu-a lu - ceat, lu - ce - at e - is,

B.
pe-tu-a lu - ceat, lu - ce - at e - is, et lux per -

Vln. I

Vln. II

Vle.

Vc.

Org.

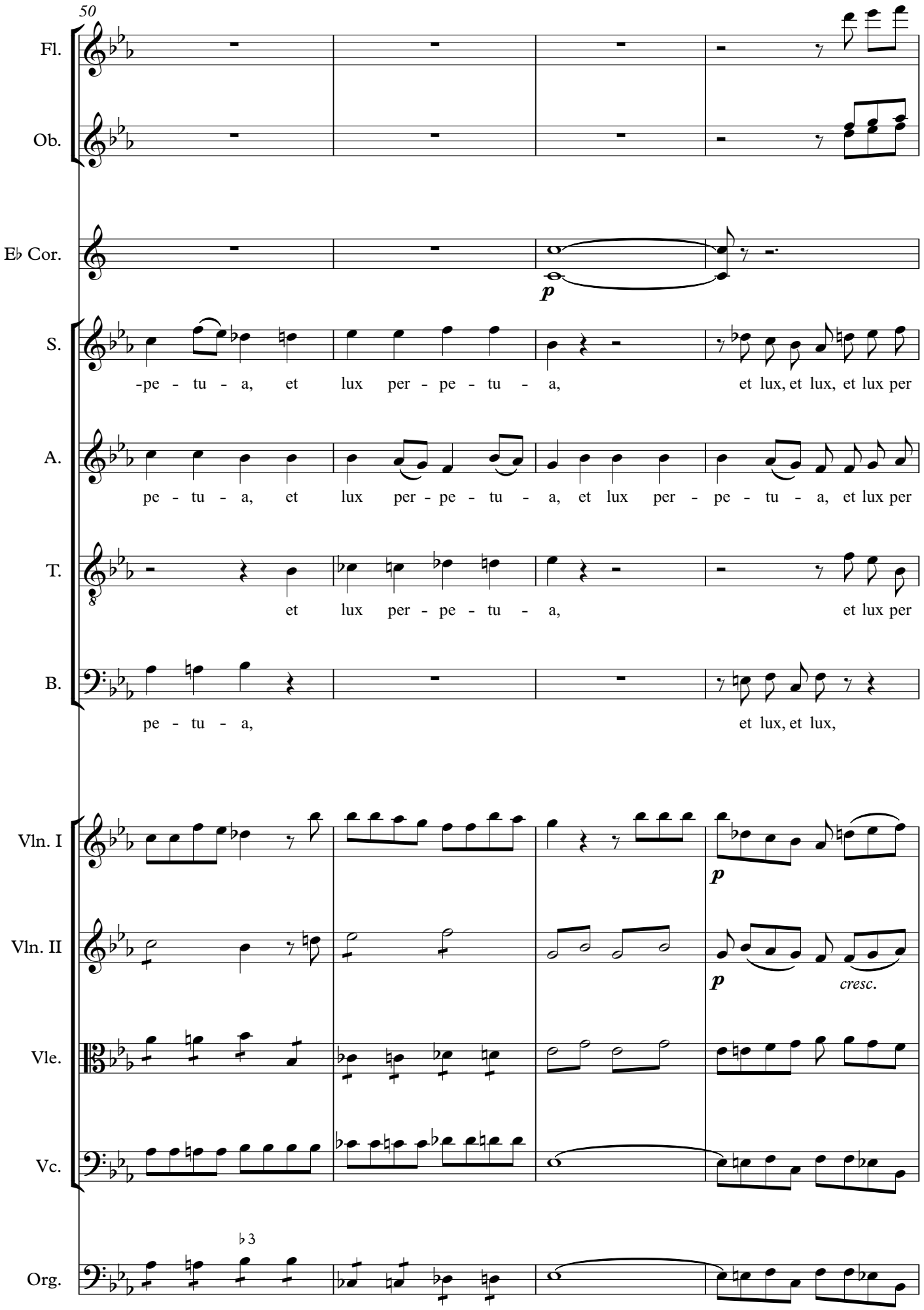
50
Fl.
Ob.
E♭ Cor.
p
S.
-pe - tu - a, et lux per - pe - tu - a, et lux, et lux, et lux per
A.
pe - tu - a, et lux per - pe - tu - a, et lux per - pe - tu - a, et lux per
T.
et lux per - pe - tu - a, et lux per
B.
pe - tu - a, et lux, et lux,
Vln. I
p
Vln. II
p
cresc.
Vle.
Vc.
♭3
Org.

54

Fl.

Ob.

E♭ Cor.

S.
pe - tu-a, et lux per - pe - tu - a lu - ce - at, lu - ce - at e - is, et lux per-

A.
pe - tu-a, et lux per - pe - tu - a lu - ce - at, lu - ceat e - is, et lux per-

T.
pe - tu-a, per - pe - tu - a lu - ce - at, lu - ce - at e - is, et lux per-

B.
et lux per - pe - tu - a lu - ce - at, lu - ceat e - is, et lux per-

Vln. I
cresc. *f* *ff* *fp* *sf* *fp*

Vln. II
cresc. *sf* *fp*

Vle.
fp

Vc.

Org.

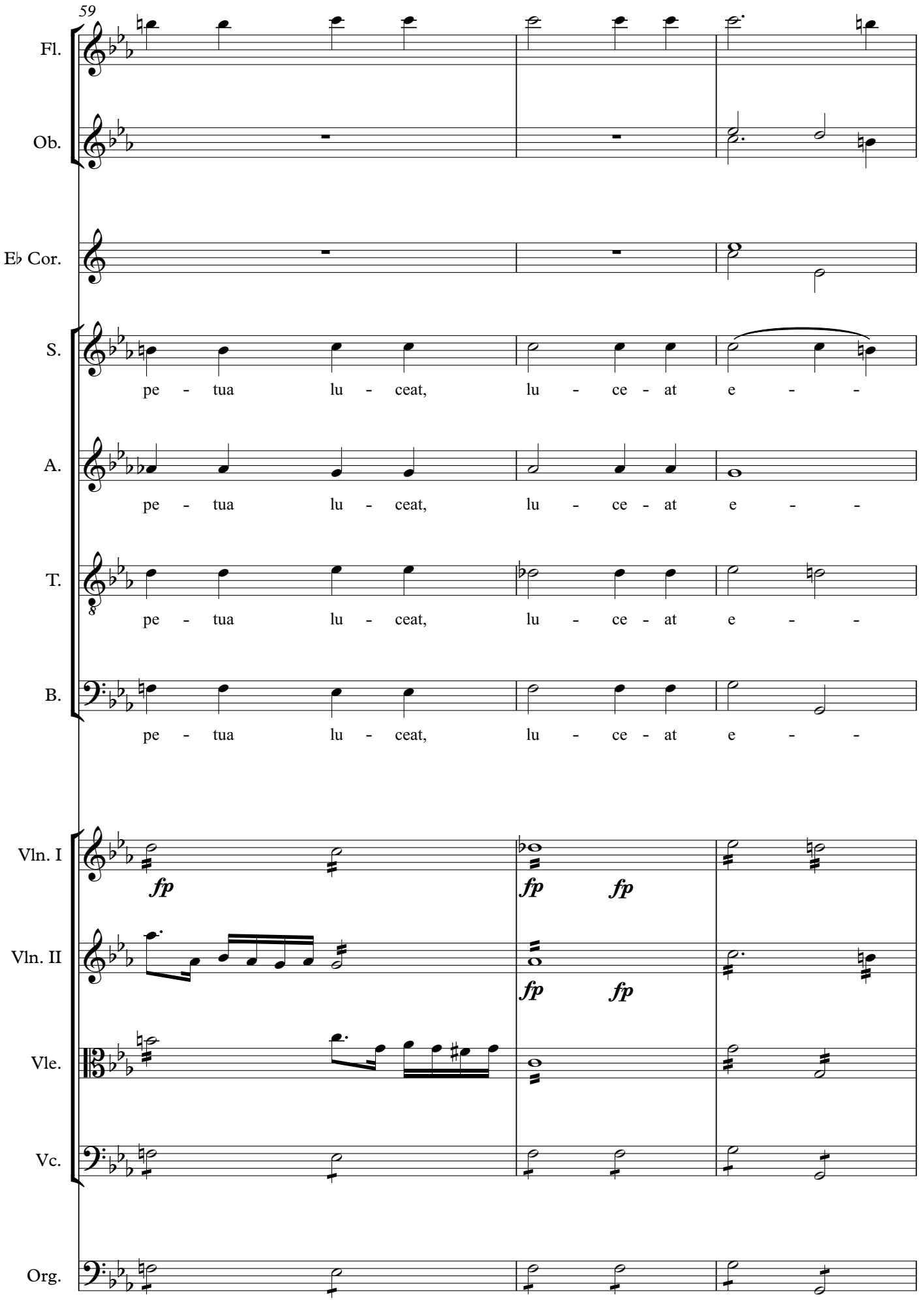
59
Fl.
Ob.
E♭ Cor.
S.
pe - tua lu - ceat, lu - ce - at e - -
A.
pe - tua lu - ceat, lu - ce - at e - -
T.
pe - tua lu - ceat, lu - ce - at e - -
B.
pe - tua lu - ceat, lu - ce - at e - -
Vln. I
fp
fp
fp
Vln. II
fp
fp
Vle.
Vc.
Org.

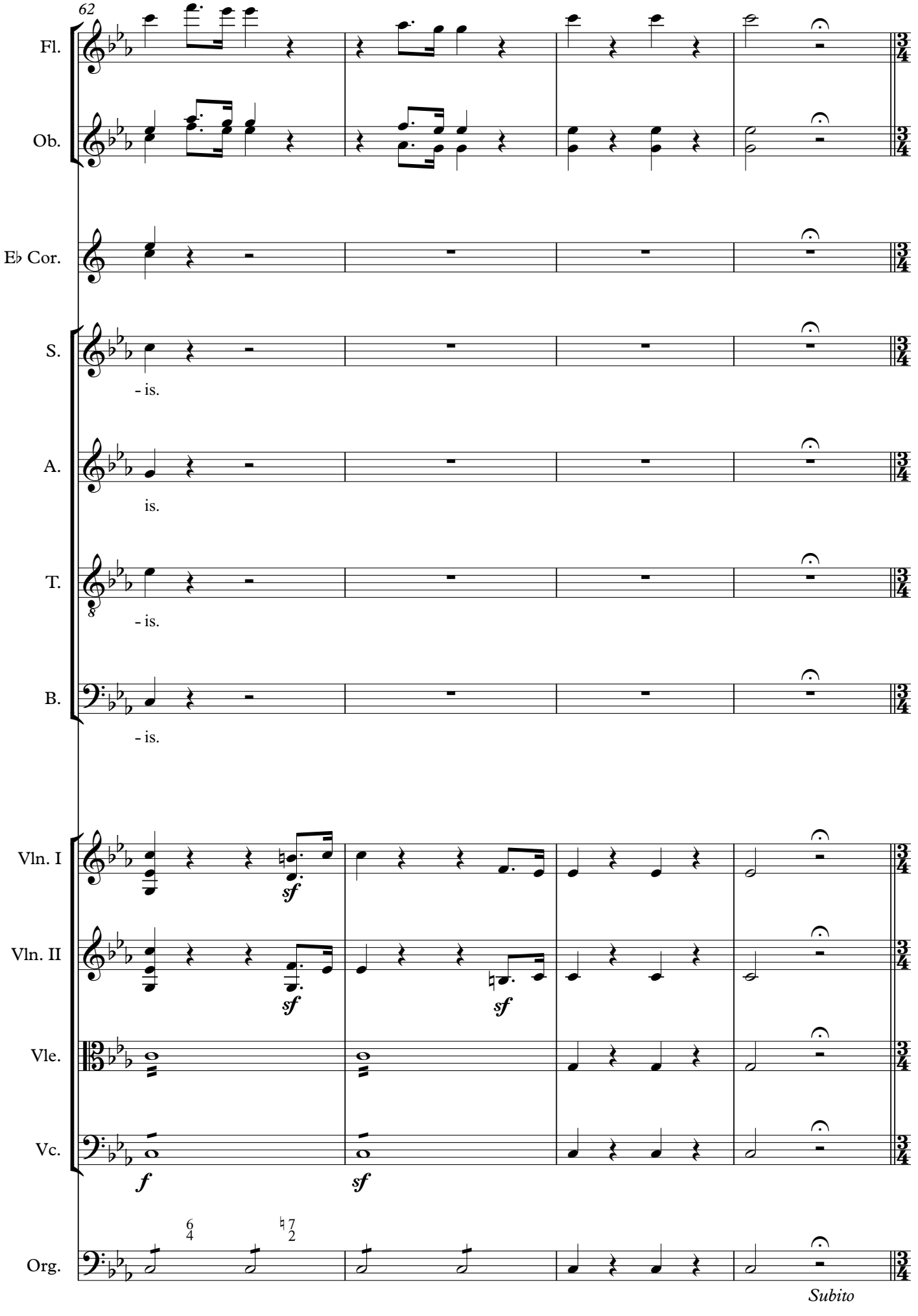
62
Fl.
Ob.
E♭ Cor.
S.
- is.
A.
is.
T.
- is.
B.
- is.
Vln. I
sf
Vln. II
sf
sf
Vle.
Vc.
f
sf
Org.
Subito

66

Largo Cantabile

Fl.

Ob.

E♭ Cor.

S.

Te de - cet_ hym - nus, De - us, in Sy - on et ti - bi red -

A.

Te de - cet_ hym - nus, De - us, in Sy - on et ti - bi red -

T.

Et ti - bi red -

B.

Et ti - bi red - de - tur

Largo Cantabile

Vln. I

dol.

Vln. II

Vle.

Vc.

dolce

Org.

dol.

7
2

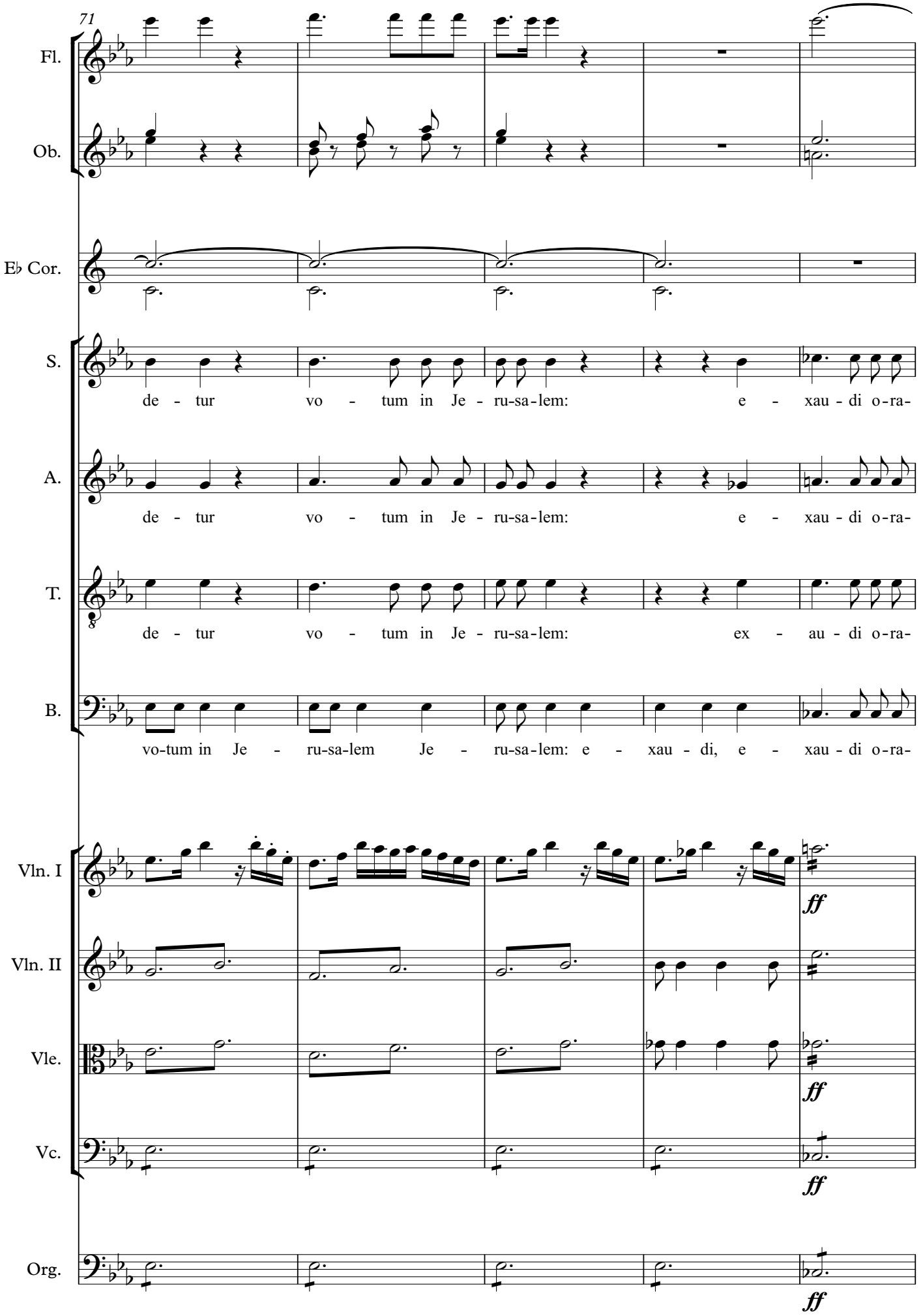
71
Fl.
Ob.
E♭ Cor.
S.
de - tur vo - tum in Je - ru-sa-lem: e - xau - di o-ra-
A.
de - tur vo - tum in Je - ru-sa-lem: e - xau - di o-ra-
T.
de - tur vo - tum in Je - ru-sa-lem: ex - au - di o-ra-
B.
vo-tum in Je - ru-sa-lem Je - ru-sa-lem: e - xau - di, e - xau - di o-ra-
Vln. I
ff
Vln. II
Vle.
ff
Vc.
ff
Org.
ff

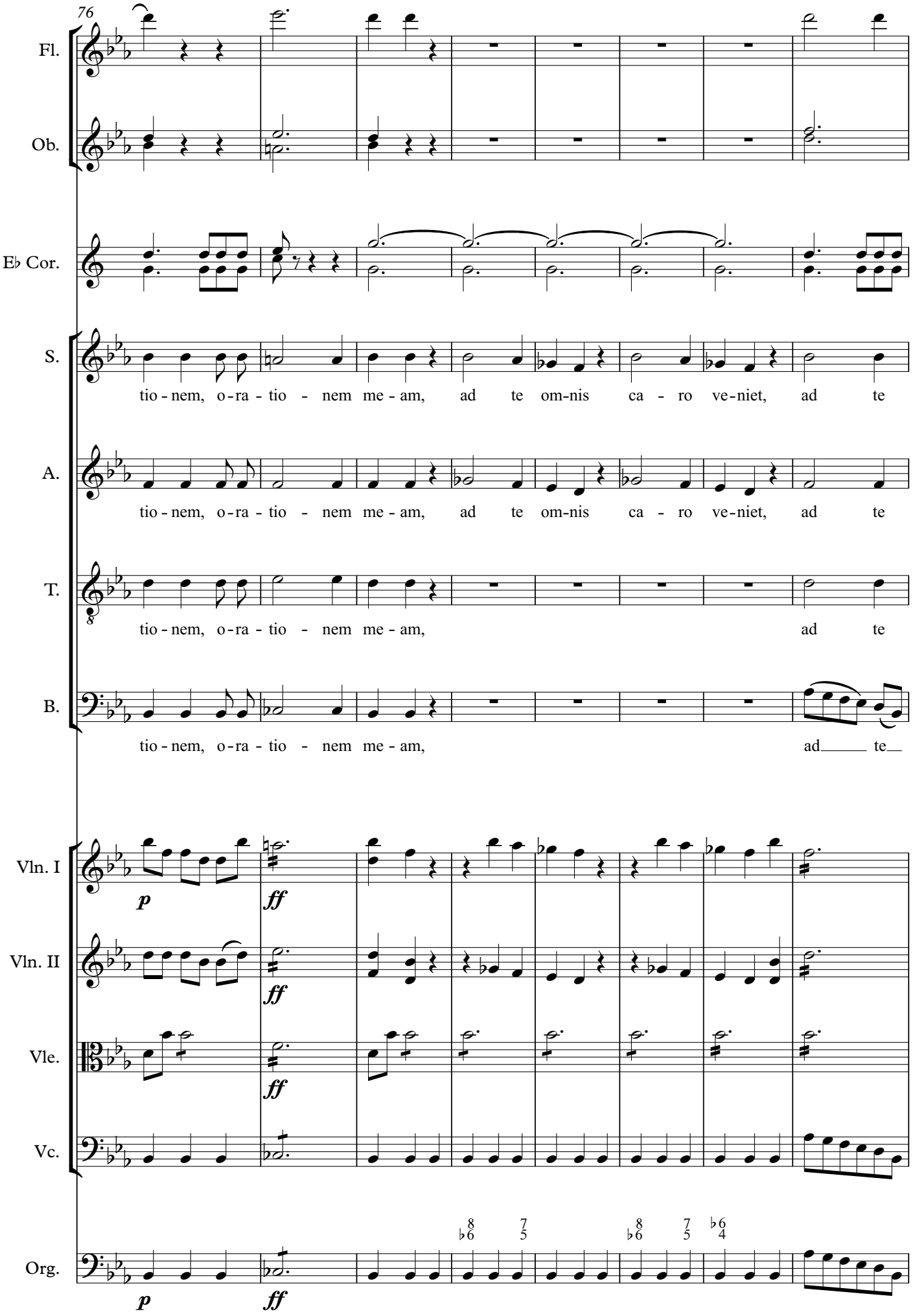
76
Fl.
Ob.
E♭ Cor.
S.
tio - nem, o - ra - tio - nem me - am, ad te om-nis ca - ro ve-niet, ad te
A.
tio - nem, o - ra - tio - nem me - am, ad te om-nis ca - ro ve-niet, ad te
T.
tio - nem, o - ra - tio - nem me - am, ad te
B.
tio - nem, o - ra - tio - nem me - am, ad te
Vln. I
p
ff
Vln. II
ff
Vle.
ff
Vc.
Org.
p
ff

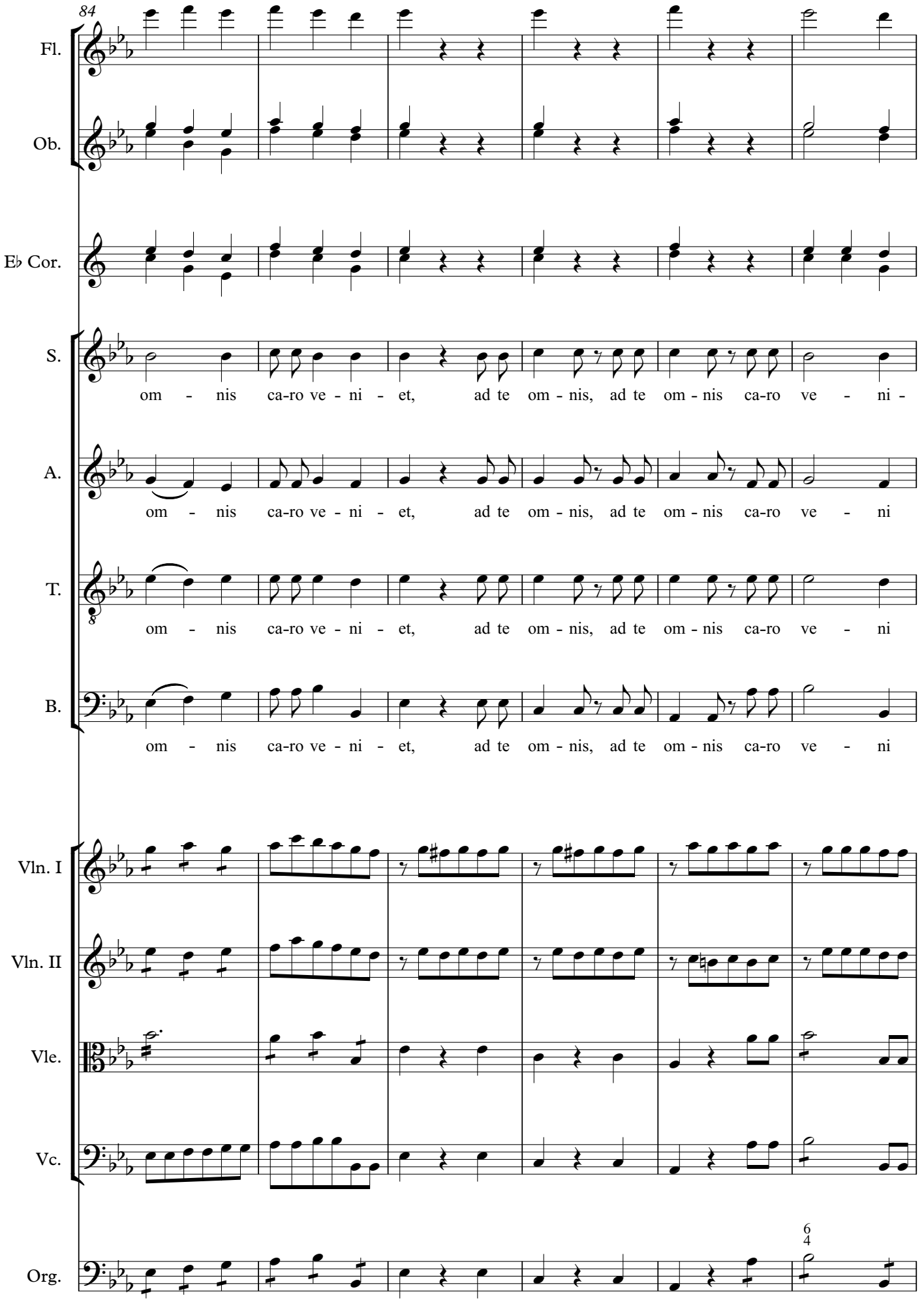
84
Fl.
Ob.
E♭ Cor.
S.
om - nis ca-ro ve - ni - et, ad te om - nis, ad te om - nis ca-ro ve - ni -
A.
om - nis ca-ro ve - ni - et, ad te om - nis, ad te om - nis ca-ro ve - ni
T.
om - nis ca-ro ve - ni - et, ad te om - nis, ad te om - nis ca-ro ve - ni
B.
om - nis ca-ro ve - ni - et, ad te om - nis, ad te om - nis ca-ro ve - ni
Vln. I
Vln. II
Vle.
Vc.
Org.
6
4

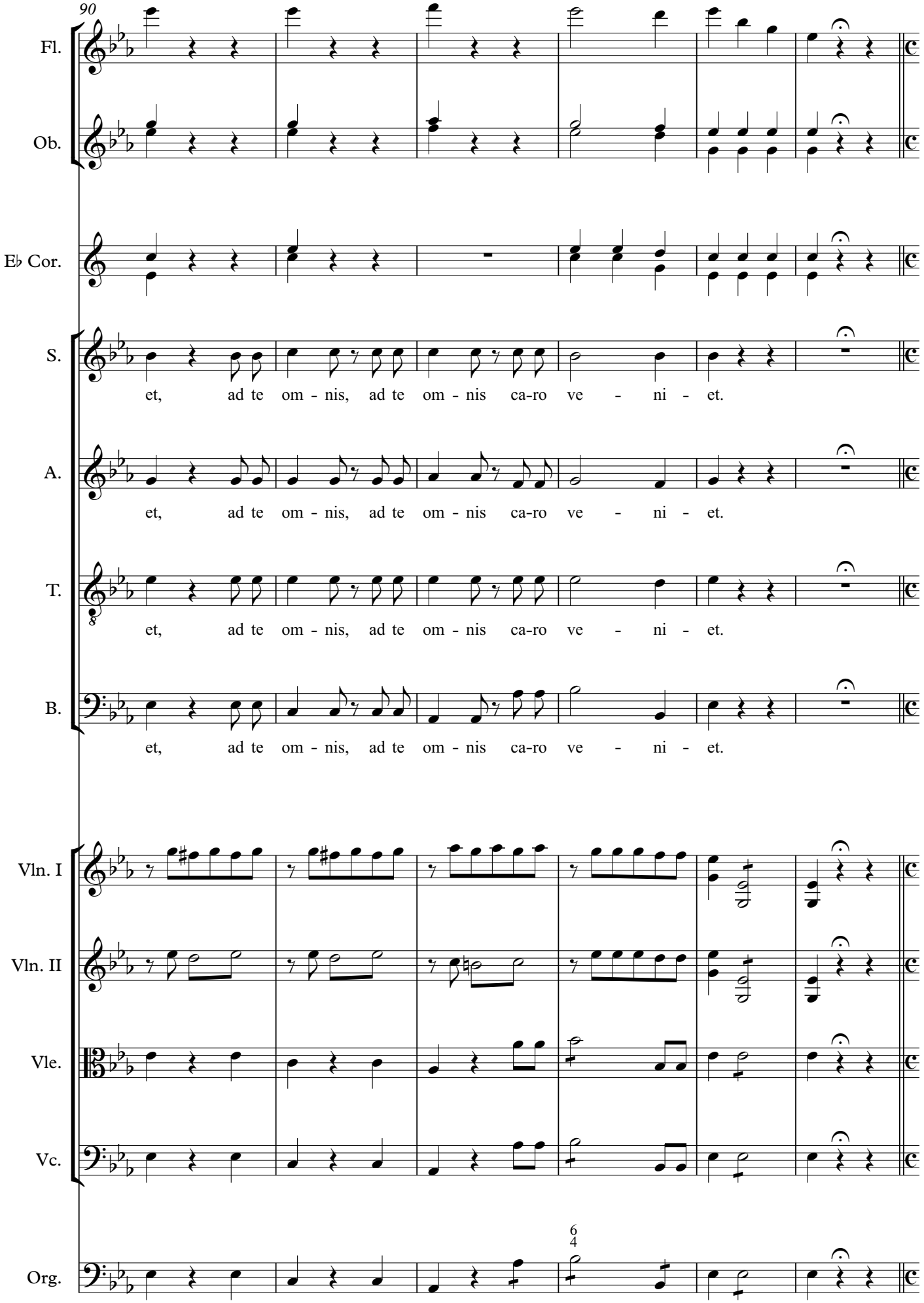
90
Fl.
Ob.
E♭ Cor.
S.
et, ad te om - nis, ad te om - nis ca-ro ve - ni - et.
A.
et, ad te om - nis, ad te om - nis ca-ro ve - ni - et.
T.
et, ad te om - nis, ad te om - nis ca-ro ve - ni - et.
B.
et, ad te om - nis, ad te om - nis ca-ro ve - ni - et.
Vln. I
Vln. II
Vle.
Vc.
Org.
6
4

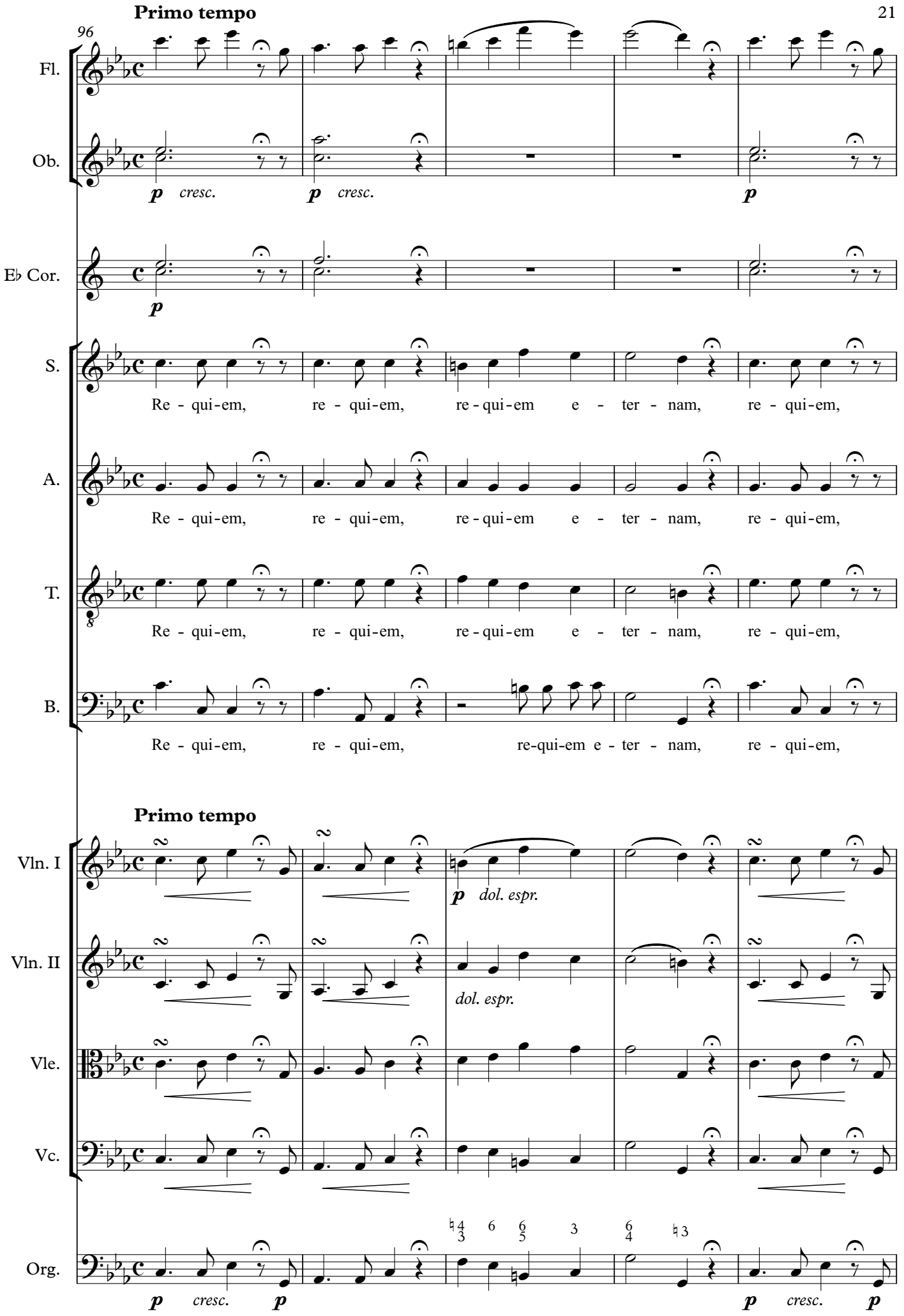
Primo tempo
96
Fl.
Ob.
p cresc.
p cresc.
p
E♭ Cor.
p
S.
Re - qui-em, re - qui-em, re - qui-em e - ter - nam, re - qui-em,
A.
Re - qui-em, re - qui-em, re - qui-em e - ter - nam, re - qui-em,
T.
Re - qui-em, re - qui-em, re - qui-em e - ter - nam, re - qui-em,
B.
Re - qui-em, re - qui-em, re-qui-em e - ter - nam, re - qui-em,
Primo tempo
Vln. I
p dol. espr.
Vln. II
dol. espr.
Vle.
Vc.
Org.
p cresc. p
p cresc. p

101

Fl.

Ob.

E♭ Cor.

p

S.

re - qui-em do - na e - is Do-mi-ne: et lux per -

A.

re - qui-em do - na e - is Do-mi-ne:

T.

re - qui-em et lux per - pe - tu-a,

B.

re - qui-em

Vln. I

Vln. II

Vle.

Vc.

Org.

7
2

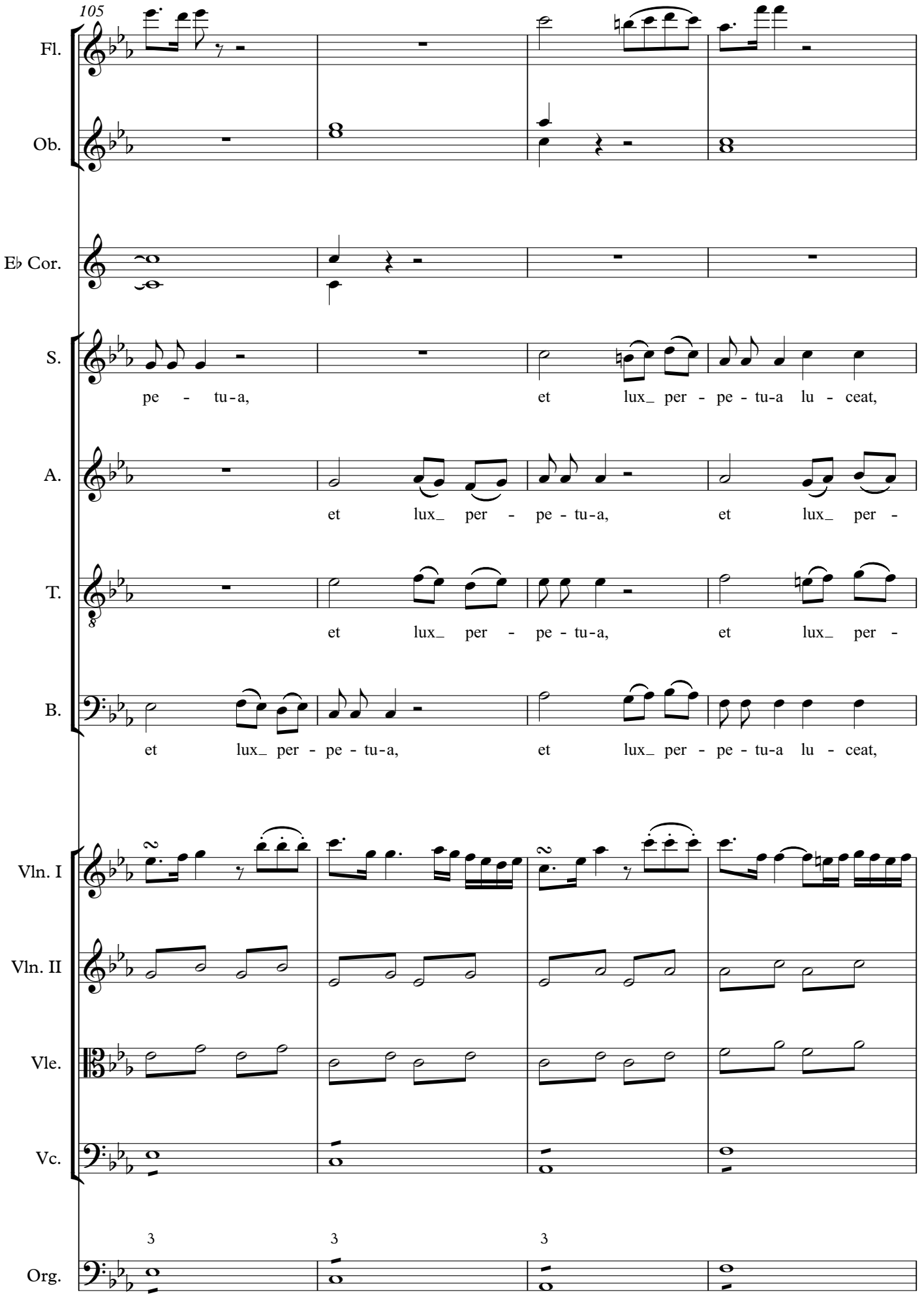
105
Fl.
Ob.
E♭ Cor.
S.
pe - tu-a, et lux_ per - pe - tu-a lu - ceat,
A.
et lux_ per - pe - tu-a, et lux_ per -
T.
et lux_ per - pe - tu-a, et lux_ per -
B.
et lux_ per - pe - tu-a, et lux_ per - pe - tu-a lu - ceat,
Vln. I
Vln. II
Vle.
Vc.
Org.

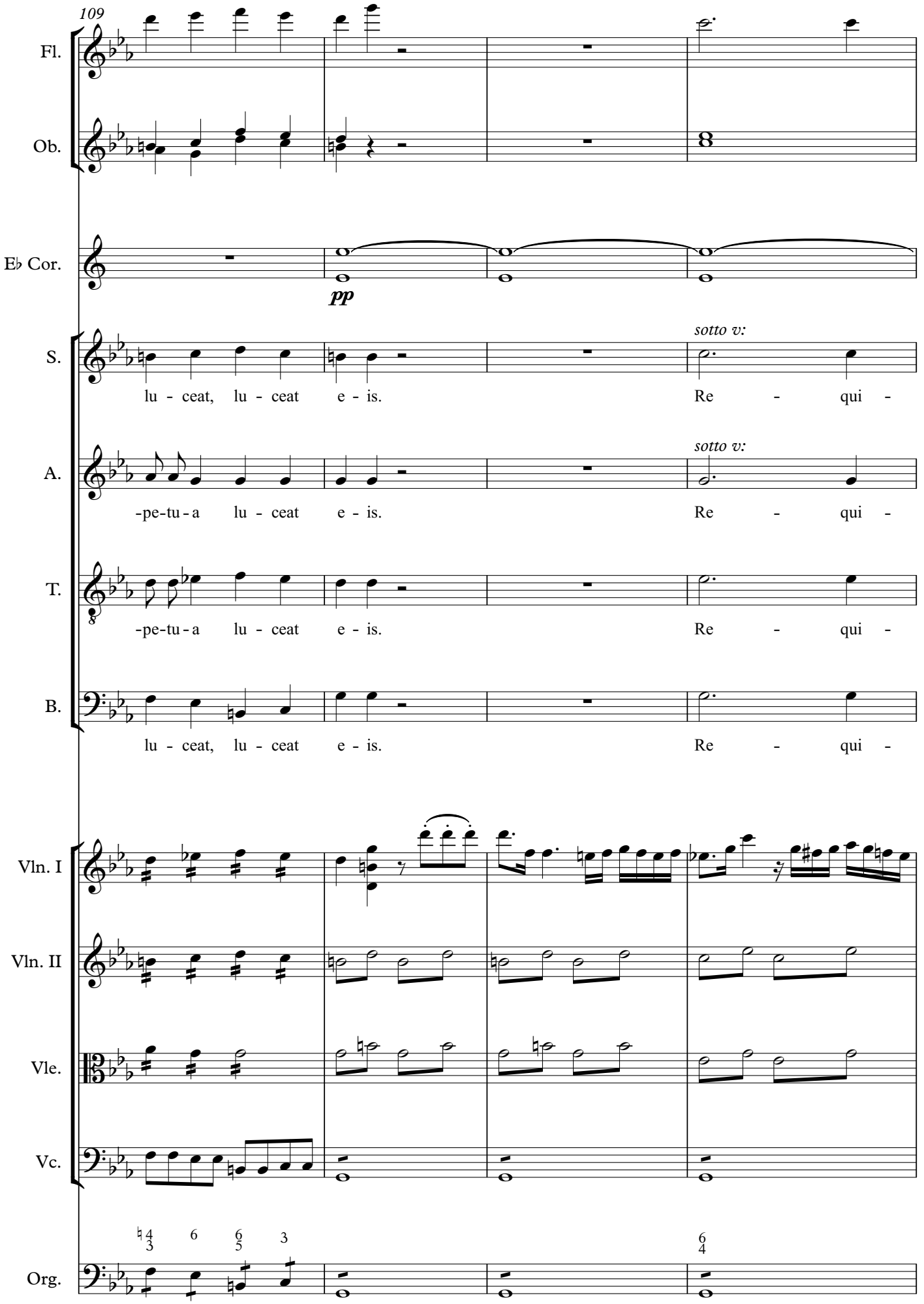
109
Fl.
Ob.
E♭ Cor.
pp
S.
sotto v:
lu - ceat, lu - ceat e - is. Re - qui -
A.
sotto v:
-pe-tu-a lu - ceat e - is. Re - qui -
T.
-pe-tu-a lu - ceat e - is. Re - qui -
B.
lu - ceat, lu - ceat e - is. Re - qui -
Vln. I
Vln. II
Vle.
Vc.
Org.

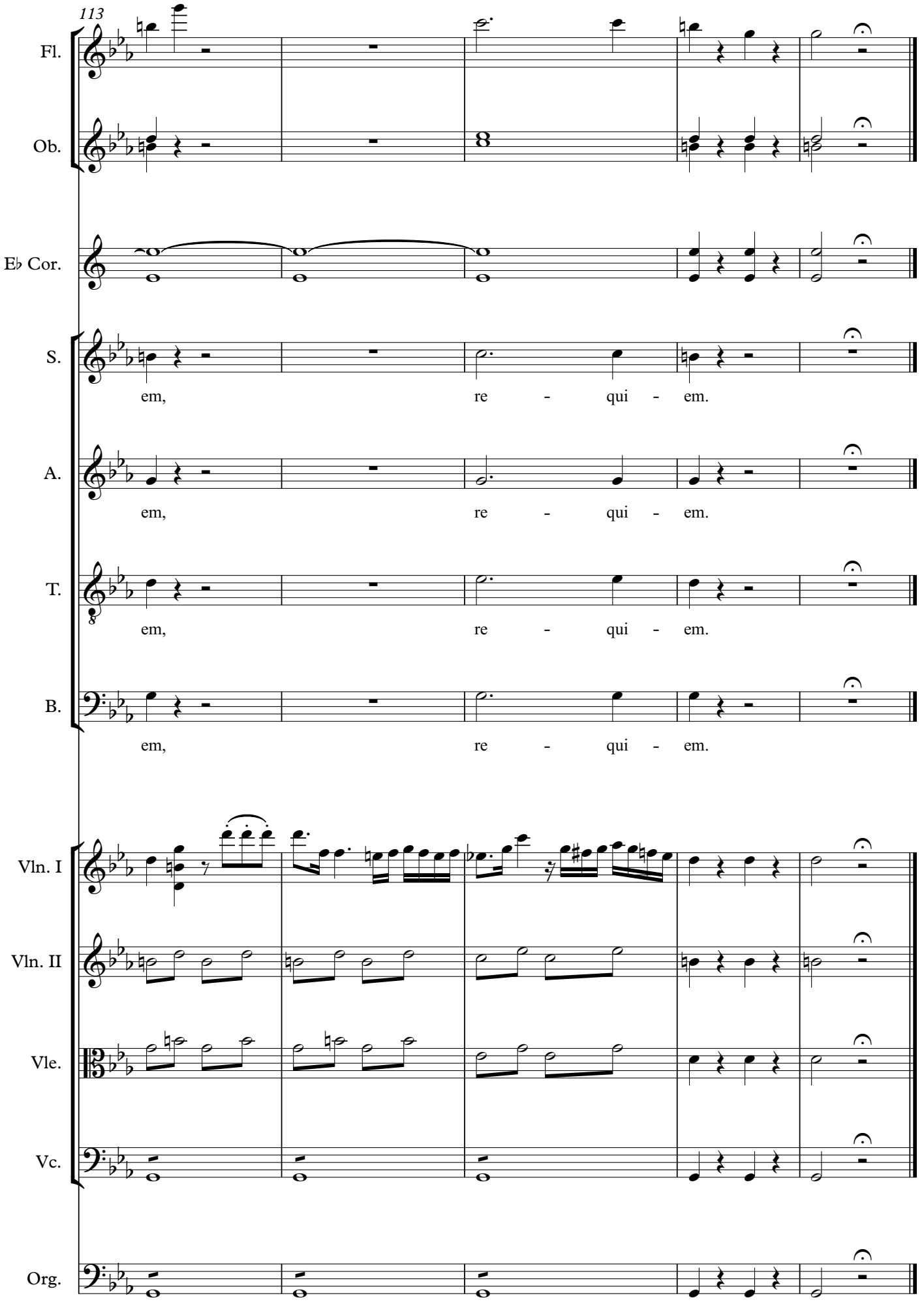
113
Fl.
Ob.
E♭ Cor.
S.
em, re - qui - em.
A.
em, re - qui - em.
T.
em, re - qui - em.
B.
em, re - qui - em.
Vln. I
Vln. II
Vle.
Vc.
Org.

II. Kyrie eleison

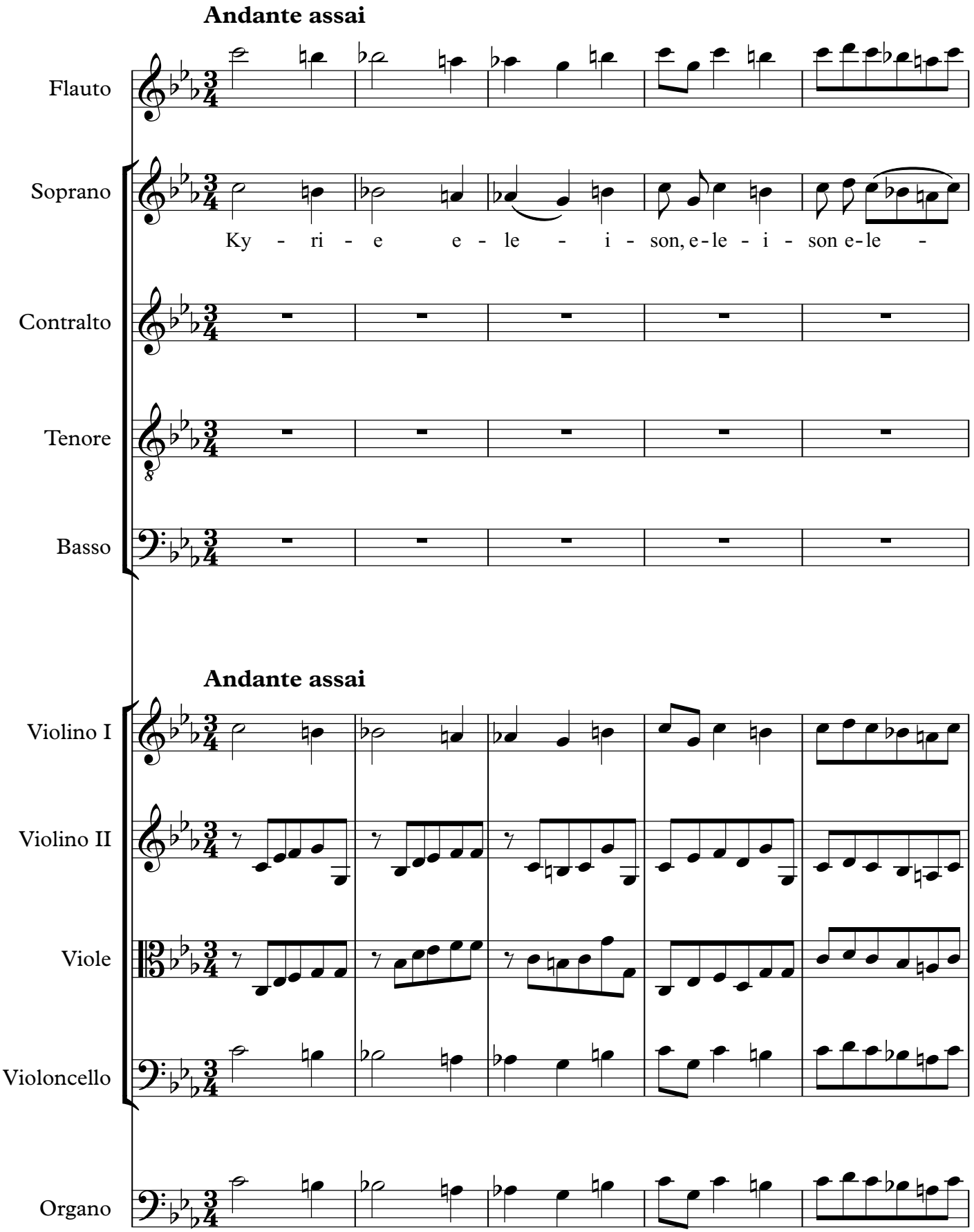

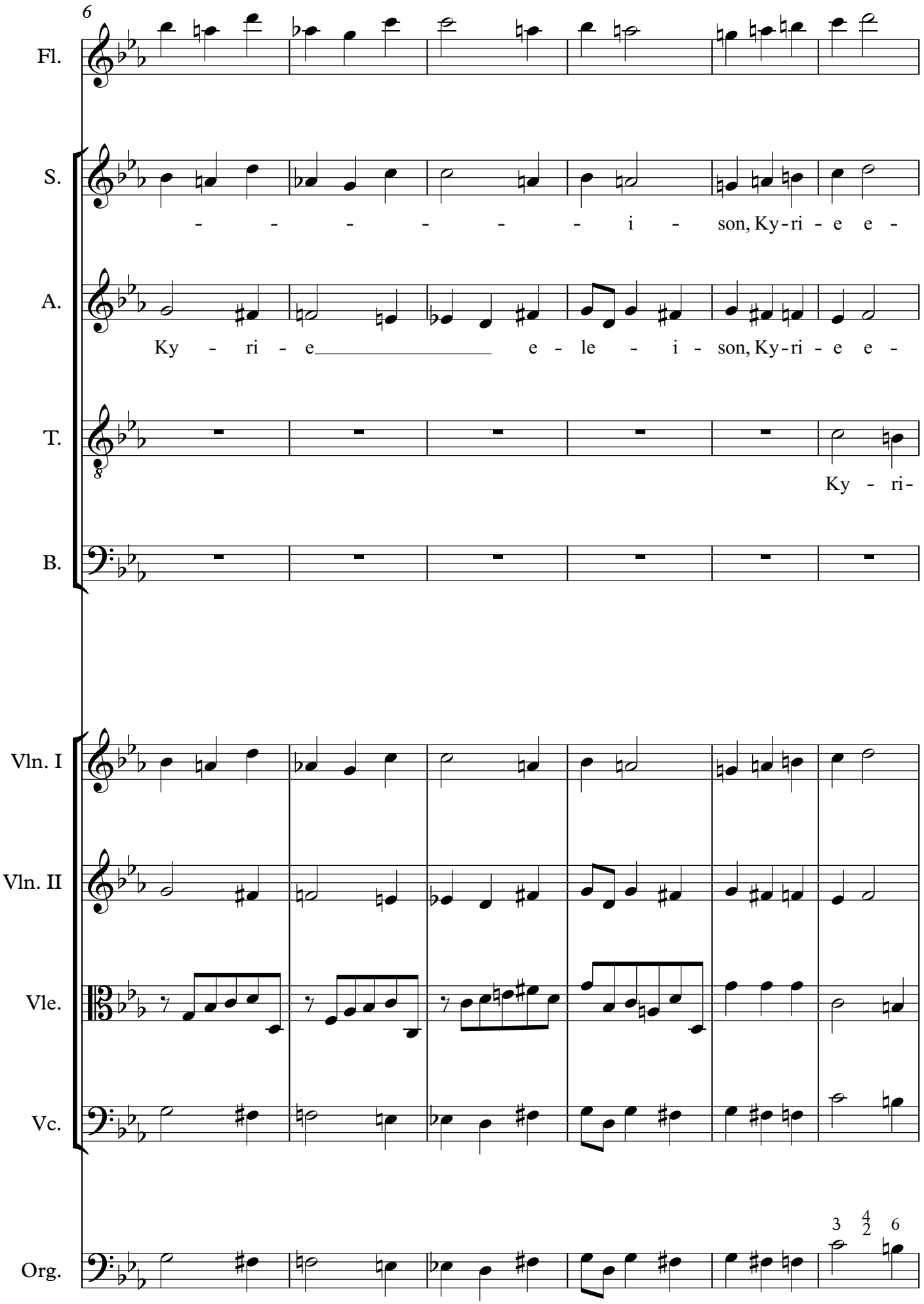
6
Fl.
S.
- - - - - - i - son, Ky-ri - e e -
A.
Ky - ri - e e - le - i - son, Ky-ri - e e -
T.
Ky - ri-
B.
Vln. I
Vln. II
Vle.
Vc.
Org.
3
4
2
6

12

Fl.

S.

le - i - son, Ky - ri e - le - i - son,

A.

le - i - son, Ky - ri - e e - - - - - le -

T.

e e - le - i - son, e - - - le -

B.

Ky - ri - e e -

Vln. I

Vln. II

Vle.

Vc.

Org.

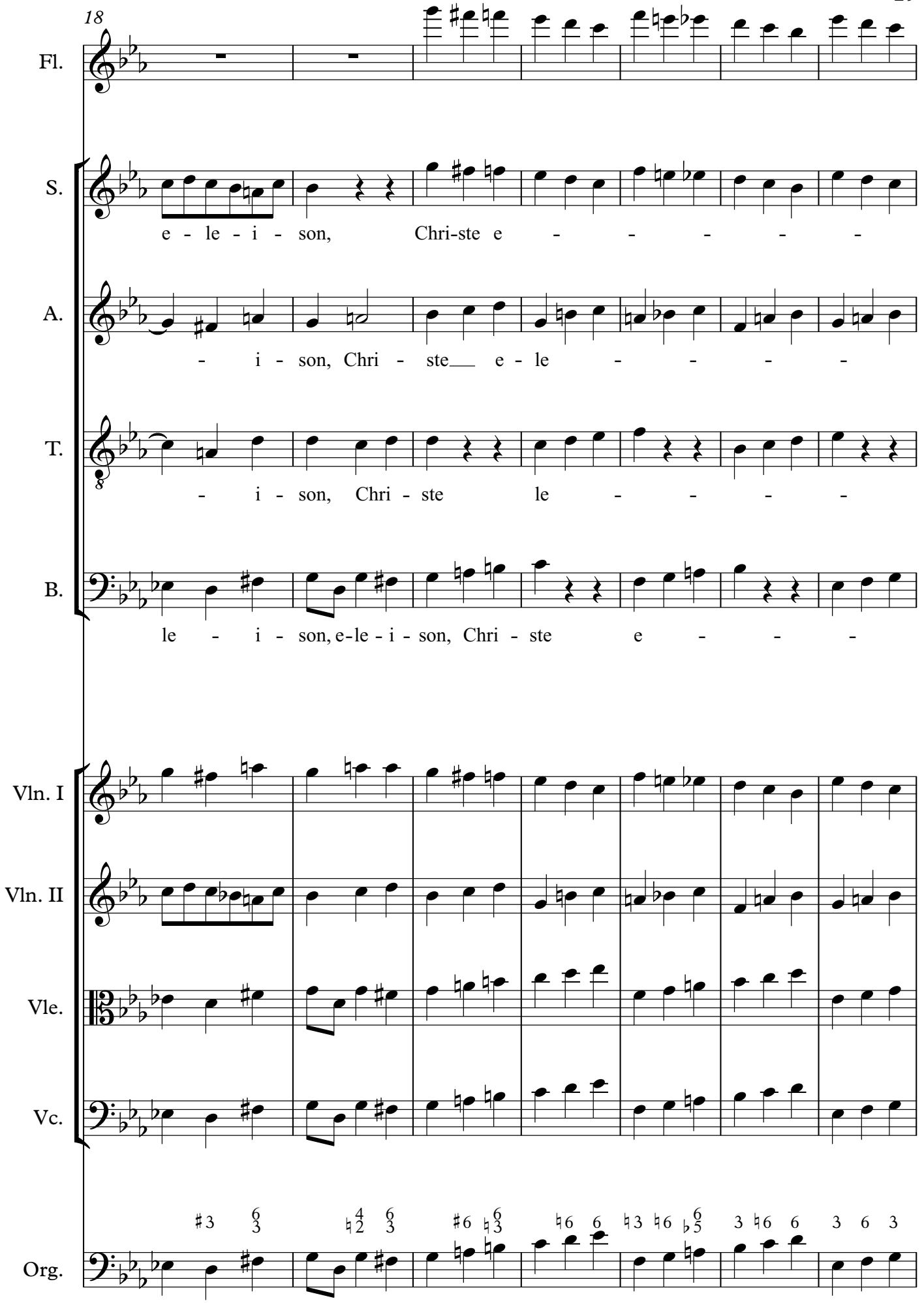
18
Fl.
S.
e - le - i - son, Chri-ste e - - - - -
A.
- i - son, Chri - ste e - le - - - -
T.
- i - son, Chri - ste le - - - -
B.
le - i - son, e-le - i - son, Chri - ste e - - -
Vln. I
Vln. II
Vle.
Vc.
Org.

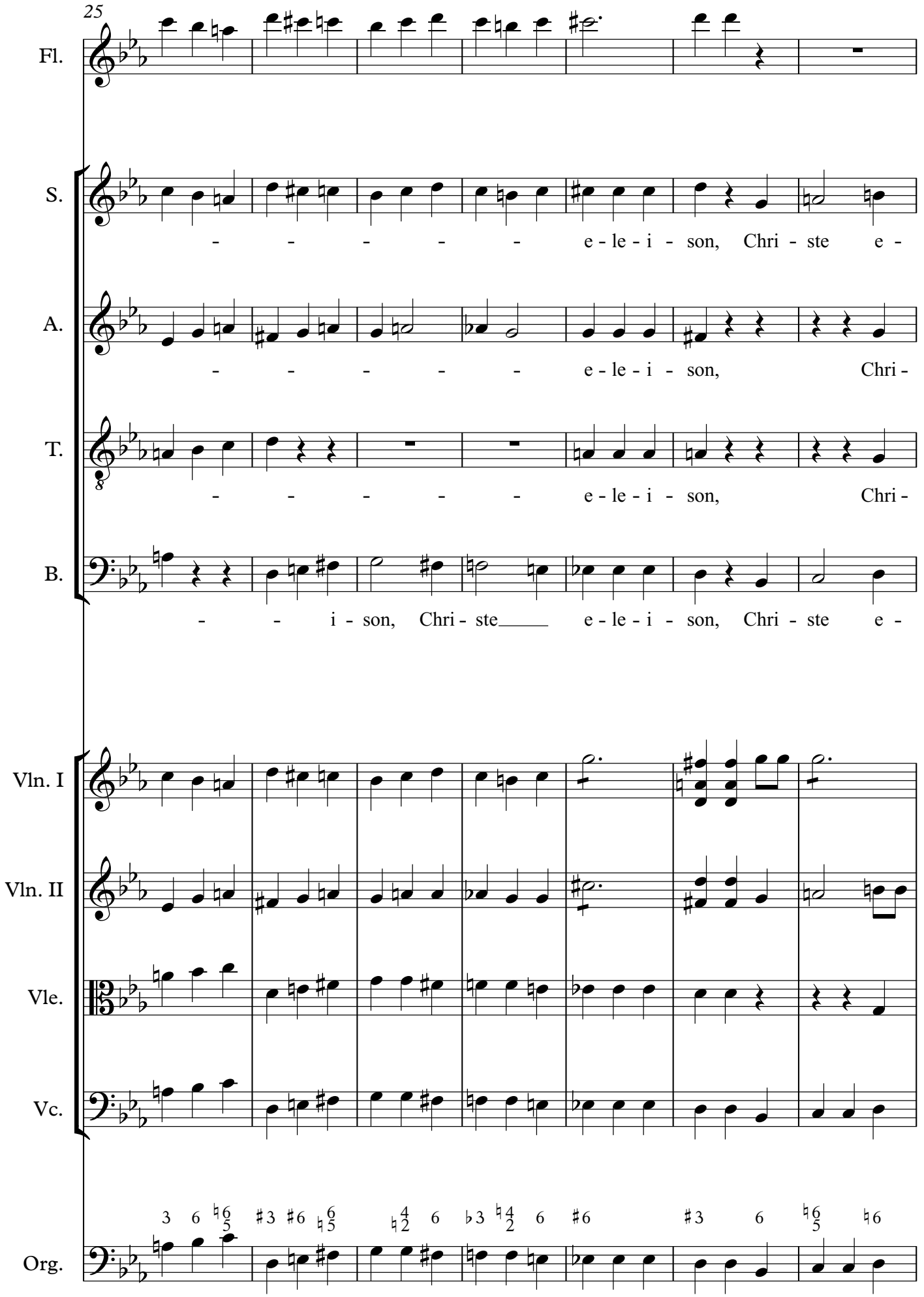
25
Fl.
S.
- - - - - e - le - i - son, Chri - ste e -
A.
- - - - - e - le - i - son, Chri -
T.
- - - - - e - le - i - son, Chri -
B.
- - i - son, Chri - ste e - le - i - son, Chri - ste e -
Vln. I
Vln. II
Vle.
Vc.
Org.

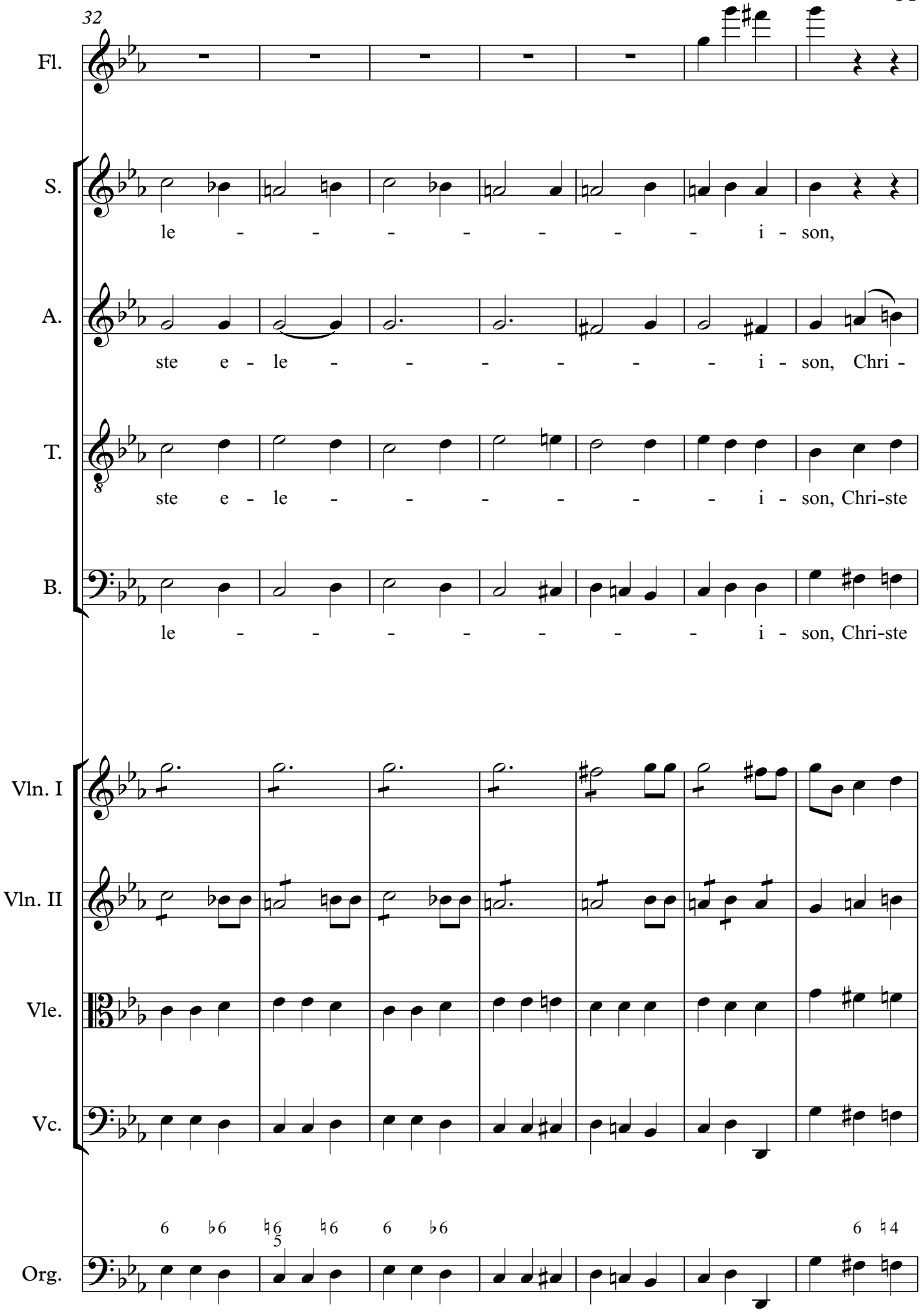
32
Fl.
S.
le - - - - - - - i - son,
A.
ste e - le - - - - - - i - son, Chri -
T.
ste e - le - - - - - - i - son, Chri-ste
B.
le - - - - - - - i - son, Chri-ste
Vln. I
Vln. II
Vle.
Vc.
Org.

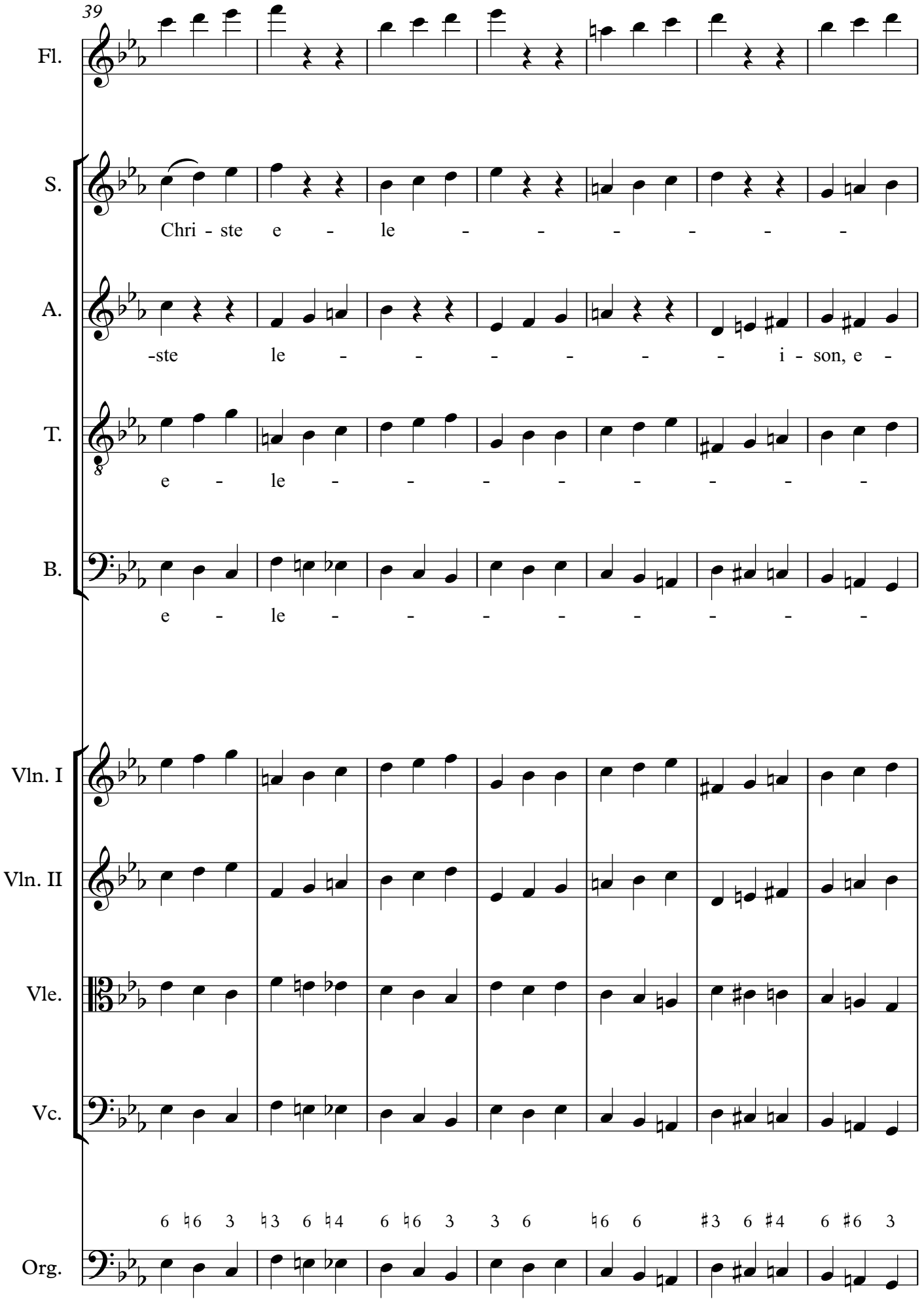
39
Fl.
S.
Chri - ste e - le - - - - - -
A.
-ste le - - - - - - i - son, e -
T.
e - le - - - - - - - -
B.
e - le - - - - - - - -
Vln. I
Vln. II
Vle.
Vc.
6 ♮6 3 ♮3 6 ♮4 6 ♮6 3 3 6 ♮6 6 ♯3 6 ♯4 6 ♯6 3
Org.

46

Fl.

S.

- - - - - - i - son, Chri - ste e -

A.

- le - i - son, Chri - ste e - le - - son, Chri - ste

T.

- i - son, Chri - ste e - le - i - son,

B.

- i - son, Chri - ste e - le - i - son,

Vln. I

Vln. II

Vle.

Vc.

Org.

3 #6 ♮6/5 5/4 3 6 6/5 5/4 ♮3

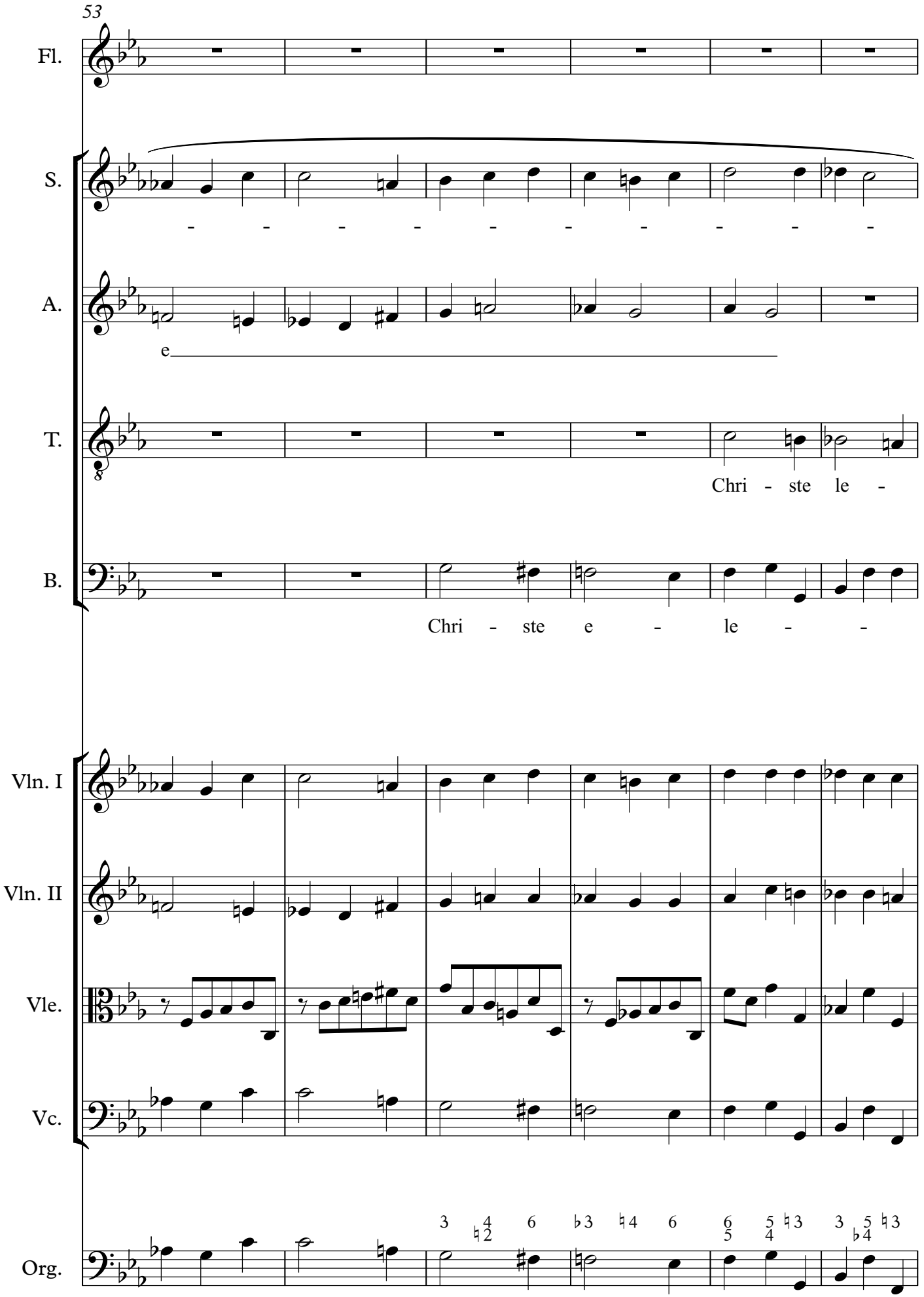
53
Fl.
S.
A.
e
T.
Chri - ste le -
B.
Chri - ste e - le - -
Vln. I
Vln. II
Vle.
Vc.
Org.

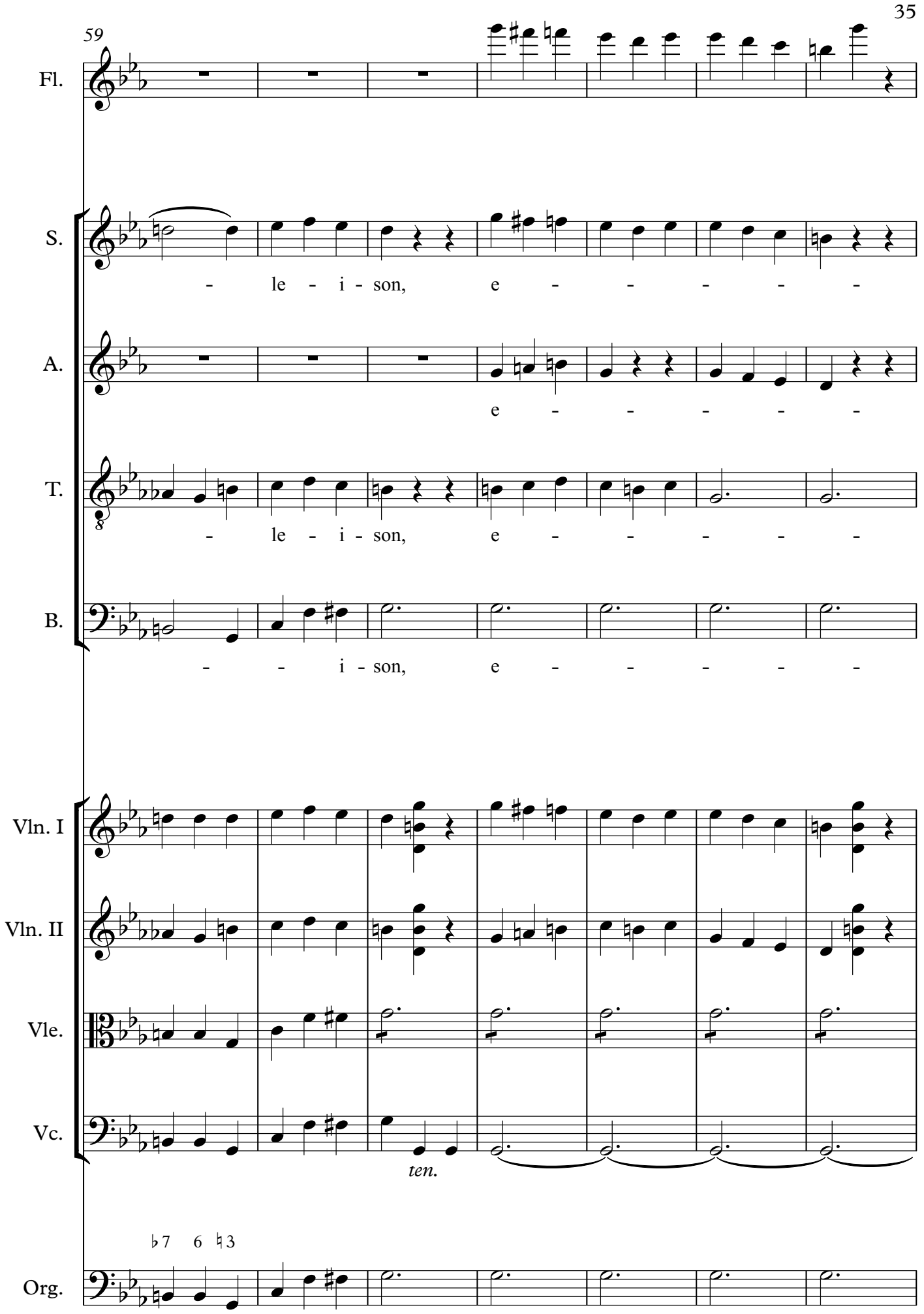
59
Fl.
S.
- le - i - son, e - - - - -
A.
e - - - - -
T.
- le - i - son, e - - - - -
B.
- - i - son, e - - - - -
Vln. I
Vln. II
Vle.
Vc.
ten.
♭7 6 ♮3
Org.

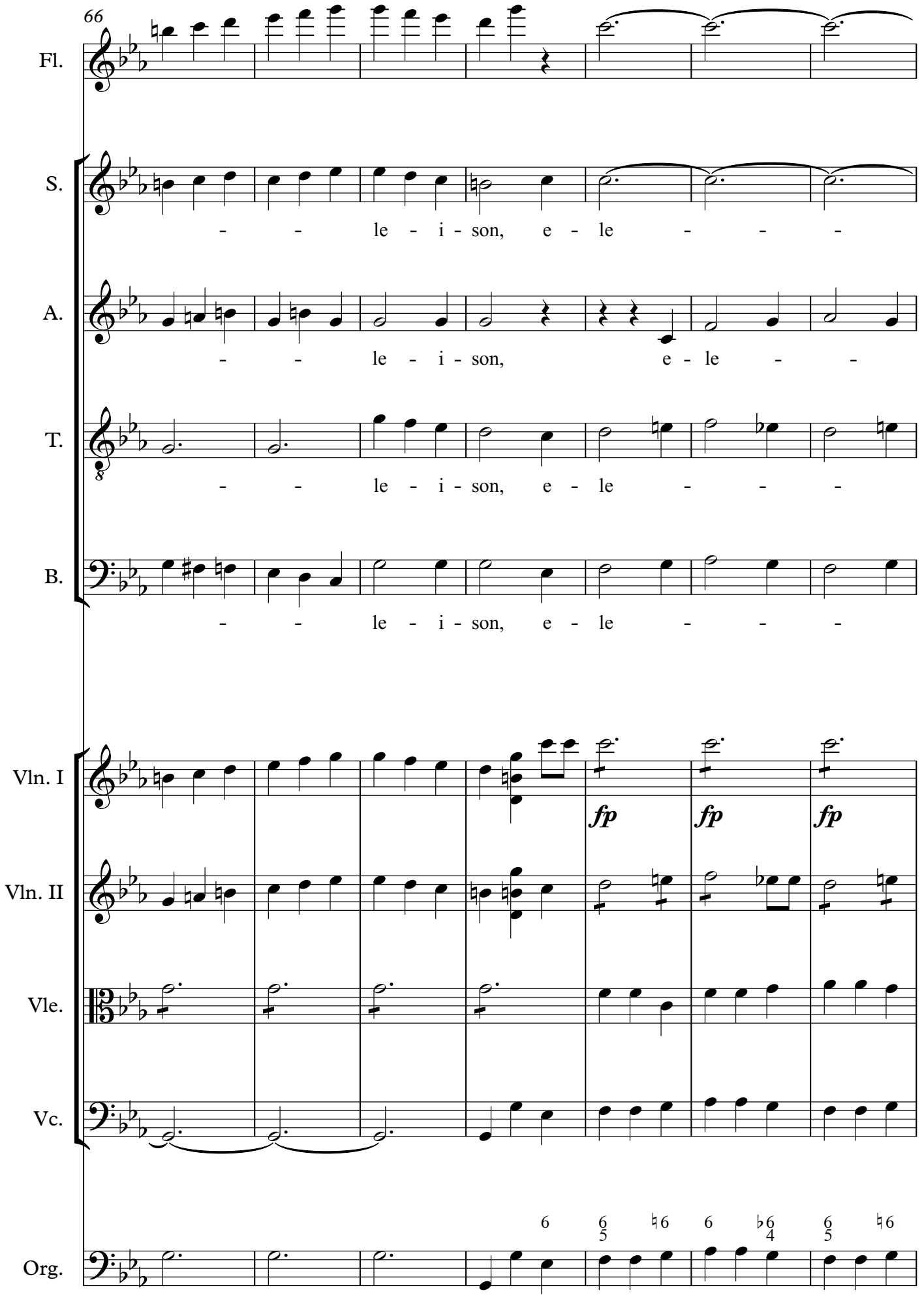
66
Fl.
S.
- - le - i - son, e - le - - -
A.
- - le - i - son, e - le - -
T.
- - le - i - son, e - le - - -
B.
- - le - i - son, e - le - - -
Vln. I
fp
fp
fp
Vln. II
Vle.
Vc.
Org.

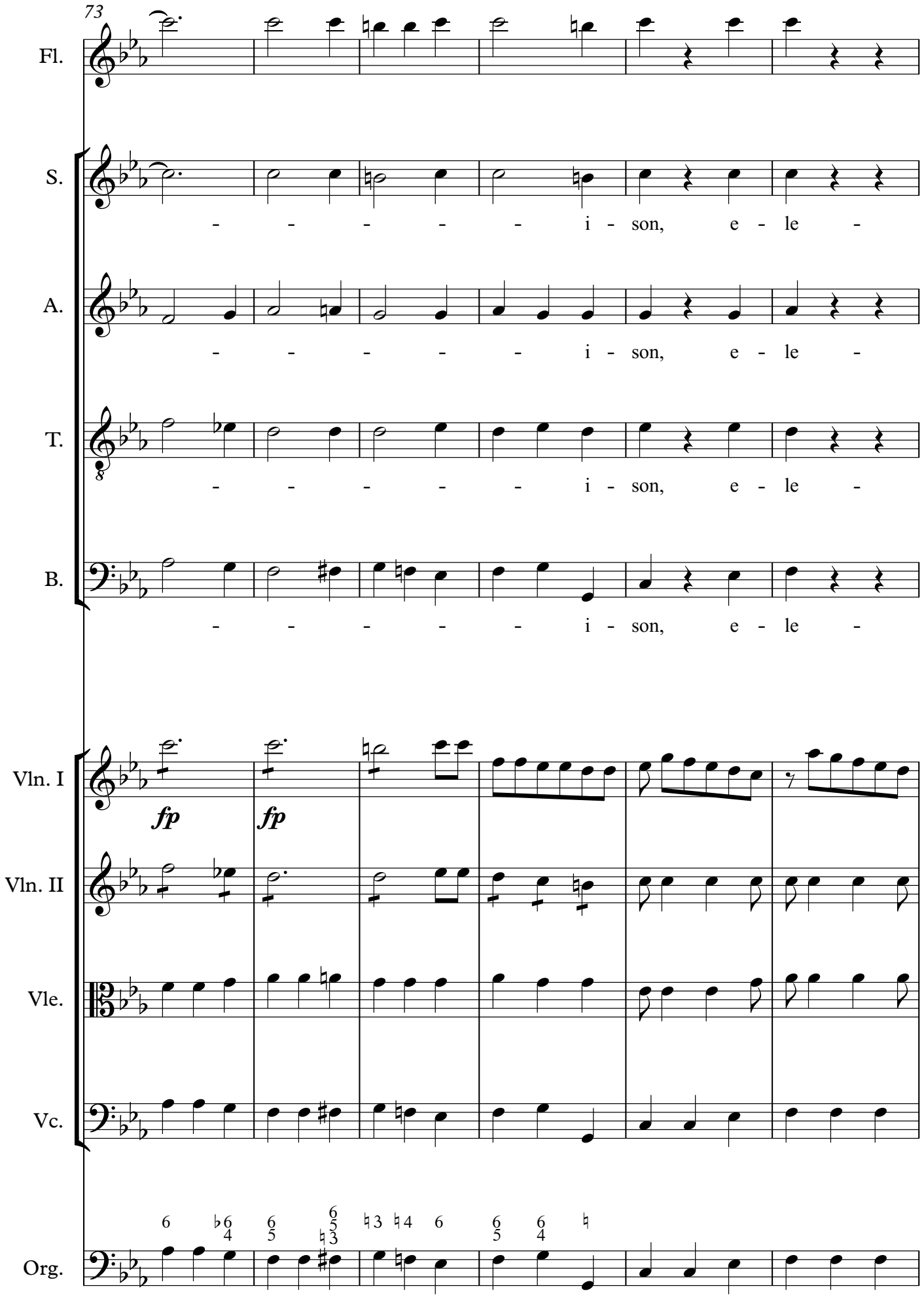
73
Fl.
S.
- - - - - i - son, e - le -
A.
- - - - - i - son, e - le -
T.
- - - - - i - son, e - le -
B.
- - - - - i - son, e - le -
Vln. I
fp
fp
Vln. II
Vle.
Vc.
Org.

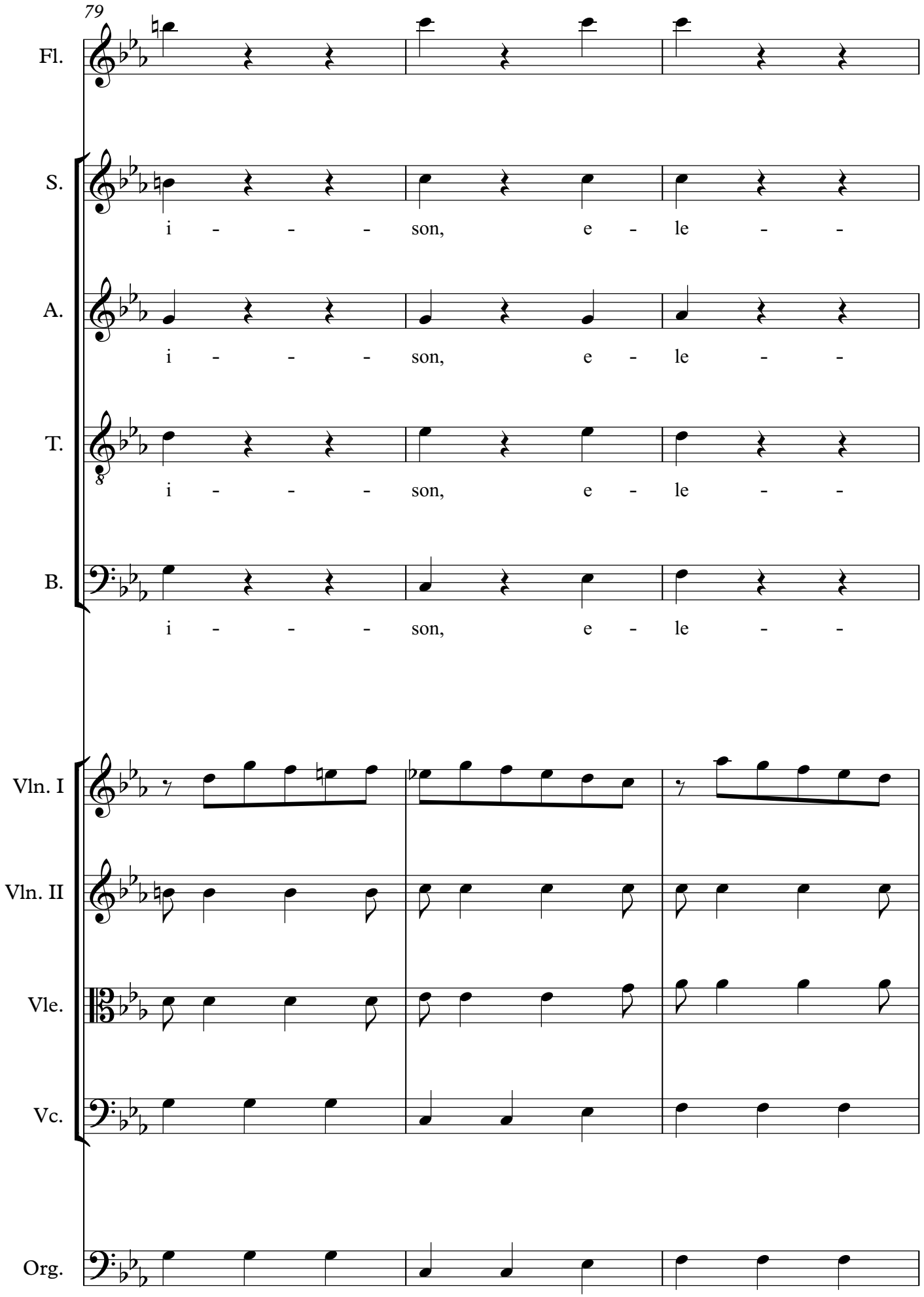
79
Fl.
S.
i - - - son, e - le - -
A.
i - - - son, e - le - -
T.
i - - - son, e - le - -
B.
i - - - son, e - le - -
Vln. I
Vln. II
Vle.
Vc.
Org.

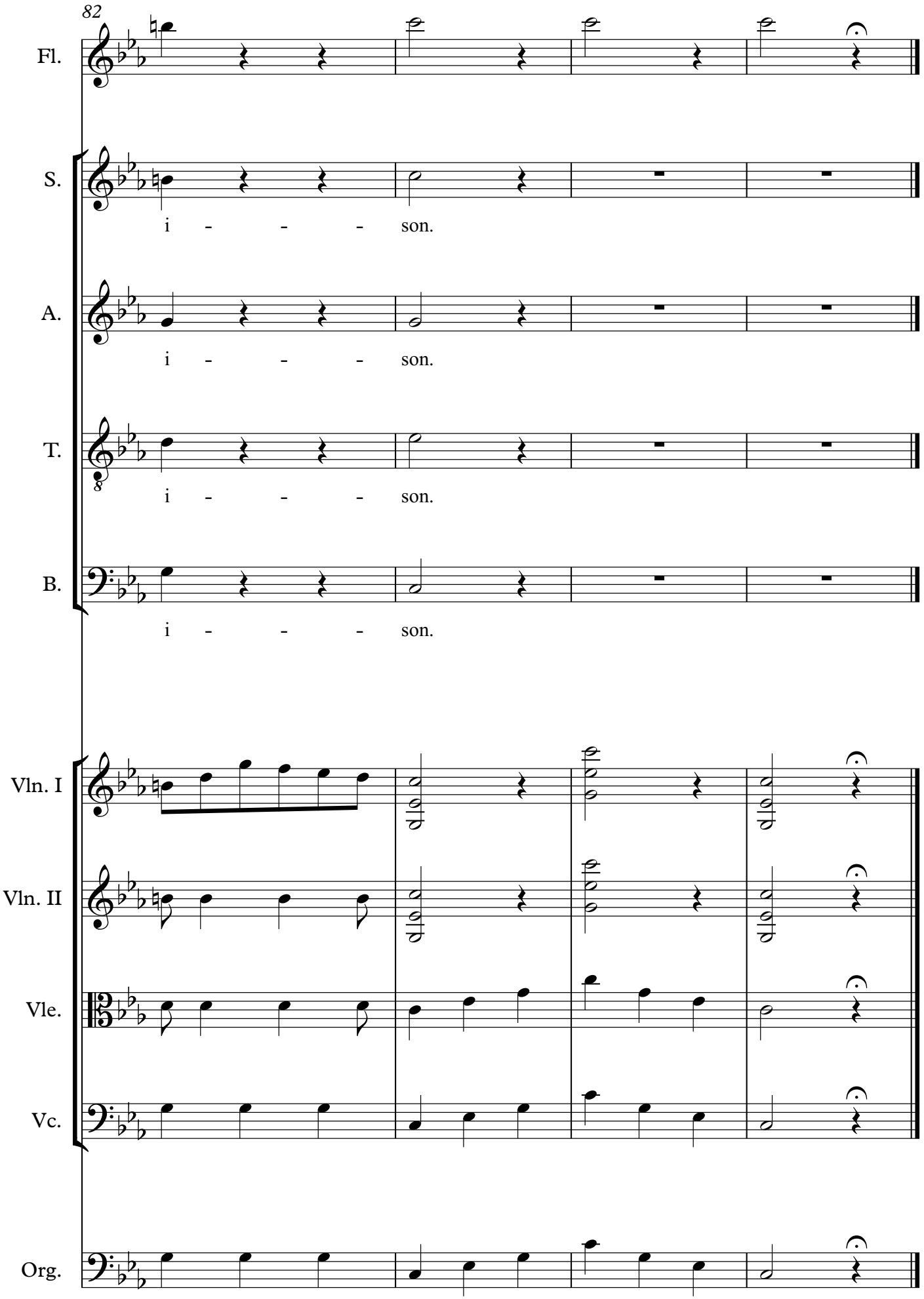
82
Fl.
S.
i - - - son.
A.
i - - - son.
T.
i - - - son.
B.
i - - - son.
Vln. I
Vln. II
Vle.
Vc.
Org.

III. Dies irae

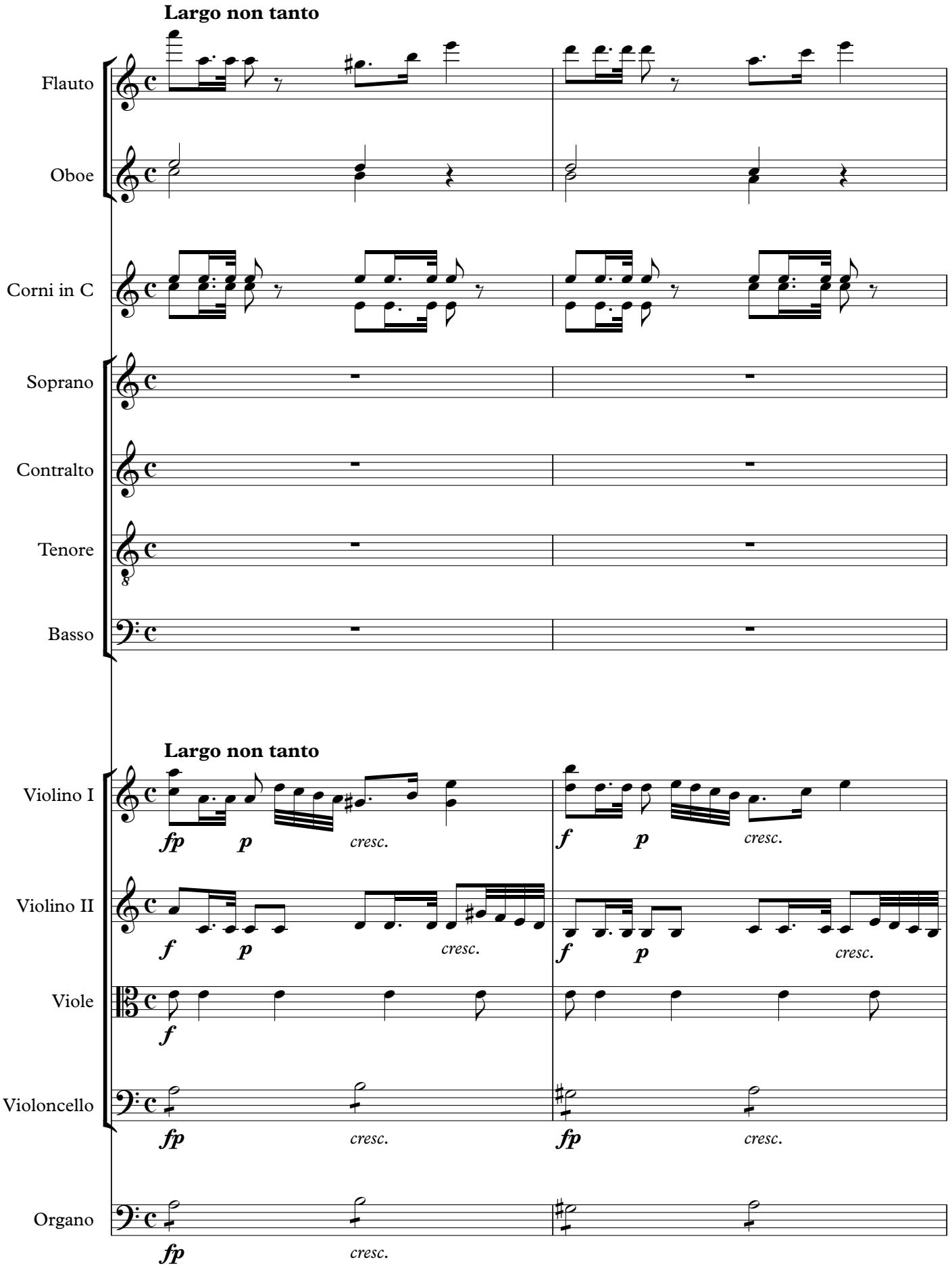

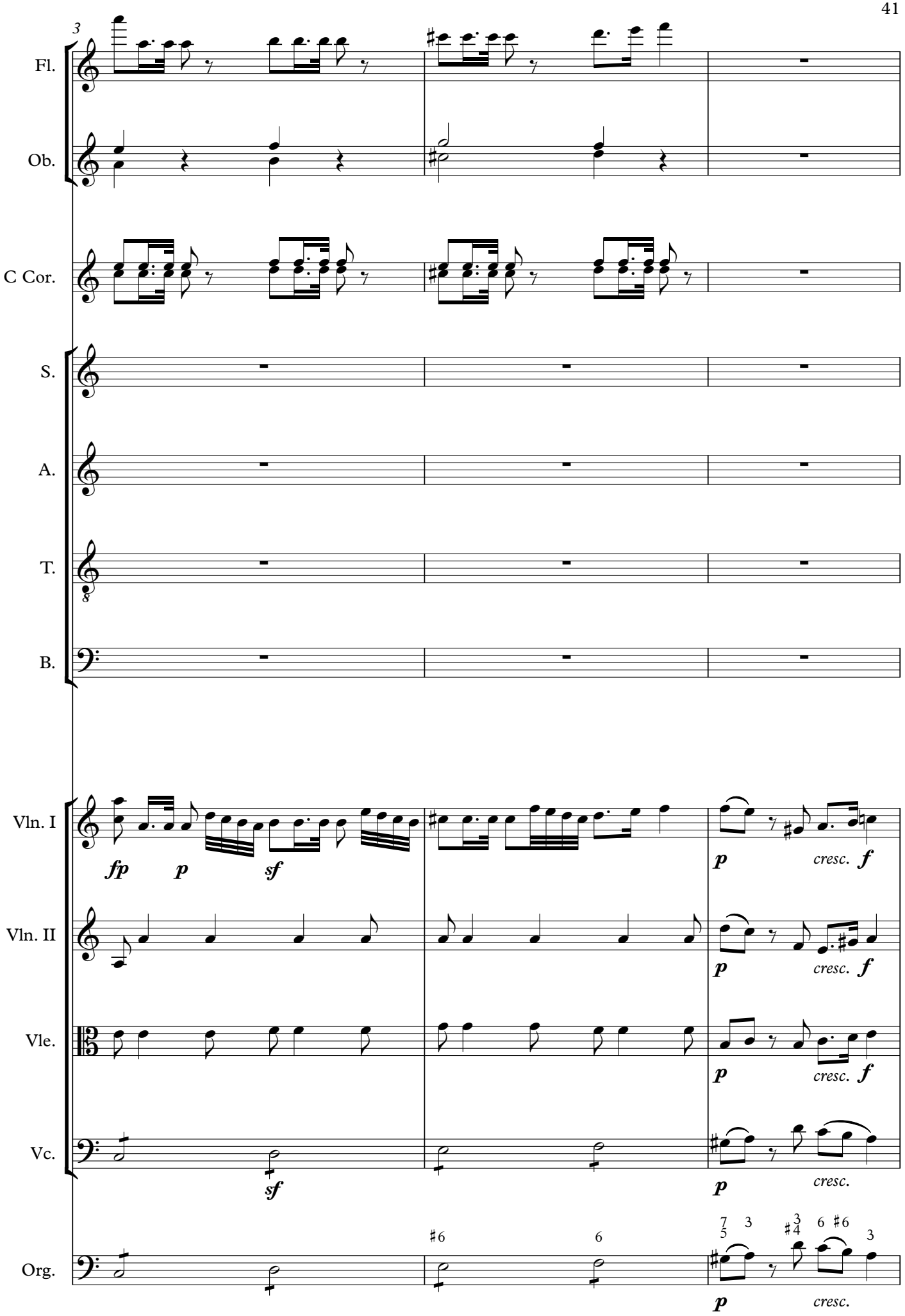
3
Fl.
Ob.
C Cor.
S.
A.
T.
B.
Vln. I
fp
p
sf
p
cresc.
f
Vln. II
p
cresc.
f
Vle.
p
cresc.
f
Vc.
sf
p
cresc.
Org.
#6
6
7
5
3
3
#4
6
#6
3
p
cresc.

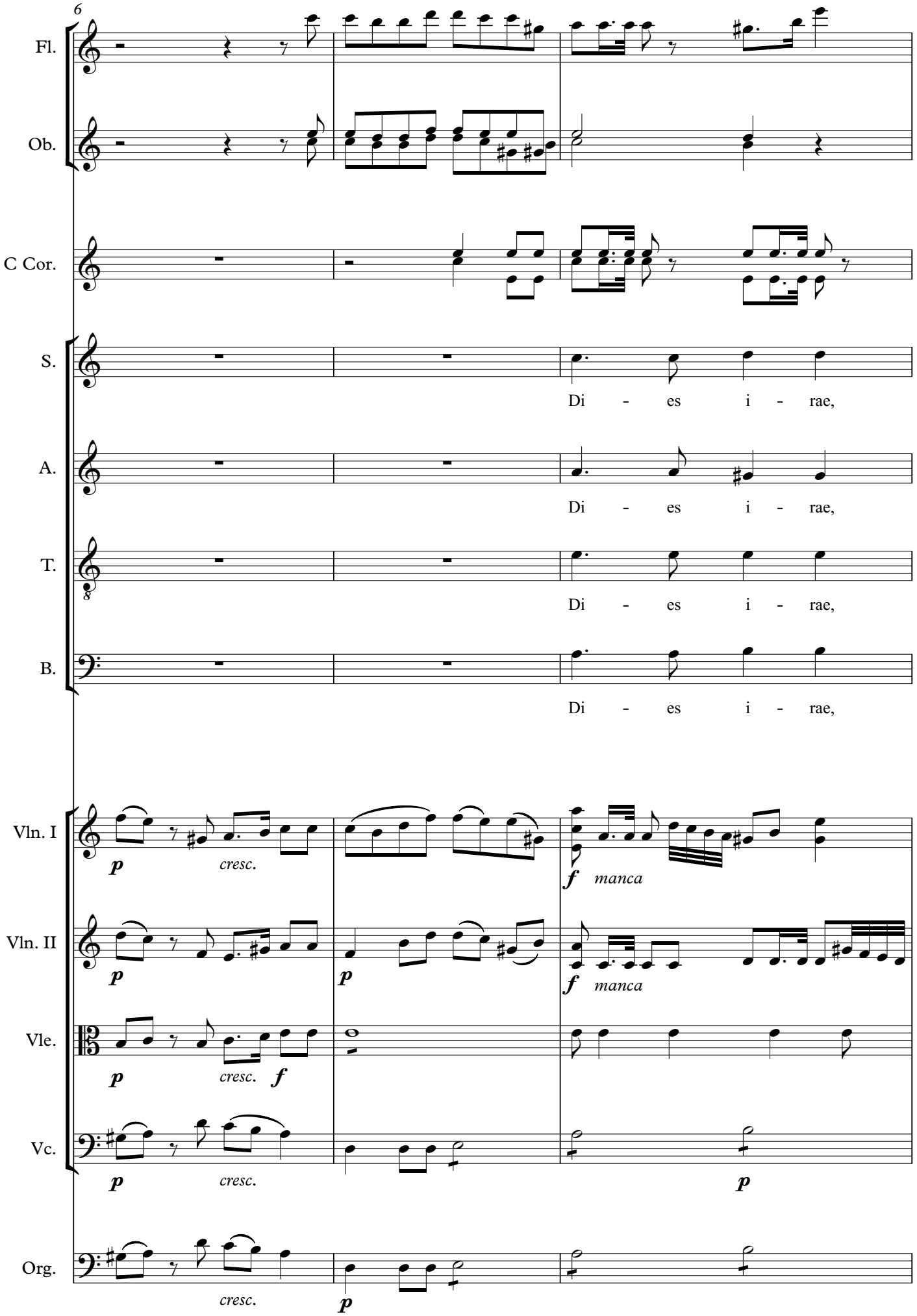
6
Fl.
Ob.
C Cor.
S.
Di - es i - rae,
A.
Di - es i - rae,
T.
Di - es i - rae,
B.
Di - es i - rae,
Vln. I
p
cresc.
f
manca
Vln. II
p
p
f
manca
Vle.
p
cresc.
f
Vc.
p
cresc.
p
Org.
cresc.
p

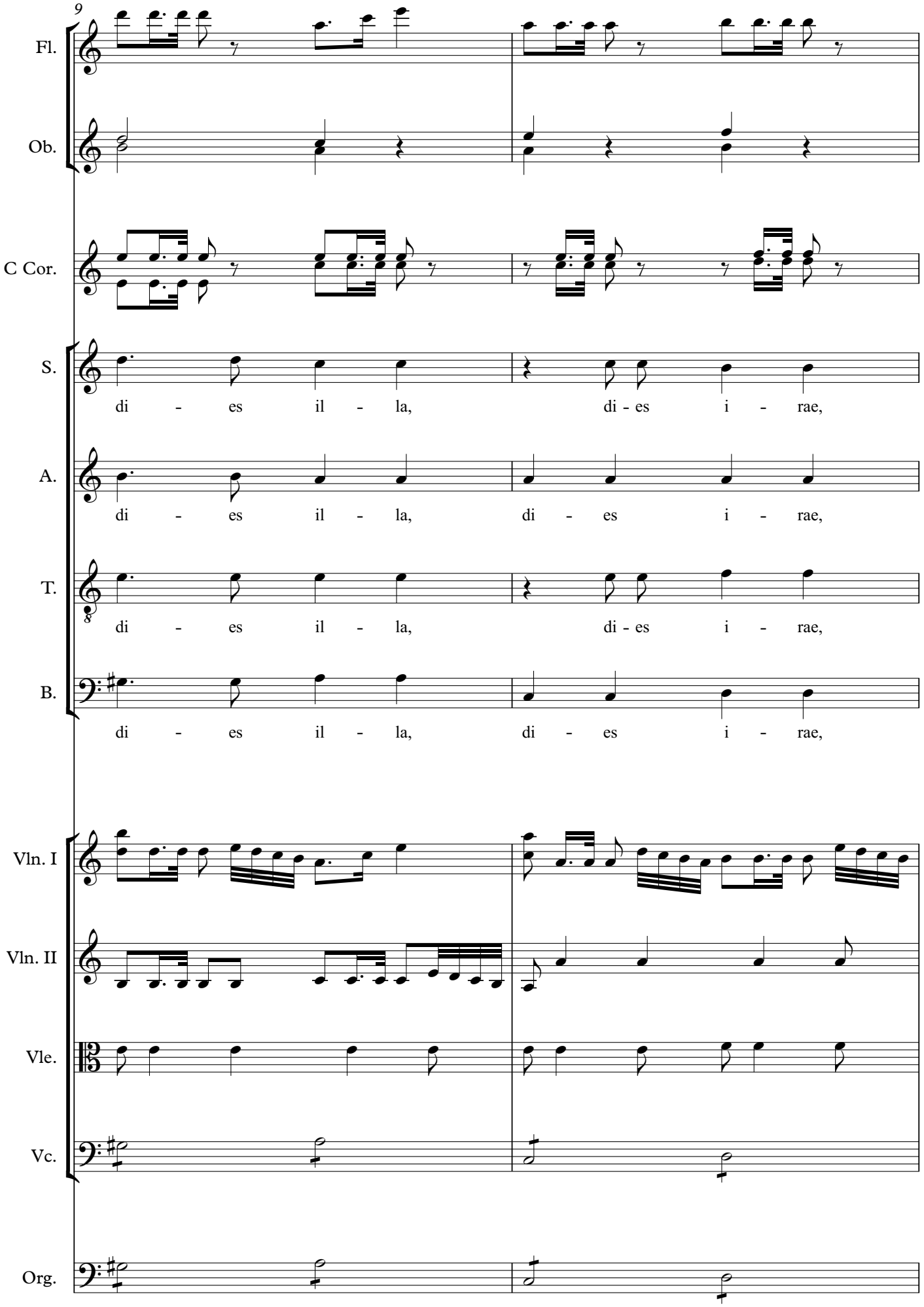
9
Fl.
Ob.
C Cor.
S.
di - es il - la, di - es i - rae,
A.
di - es il - la, di - es i - rae,
T.
di - es il - la, di - es i - rae,
B.
di - es il - la, di - es i - rae,
Vln. I
Vln. II
Vle.
Vc.
Org.

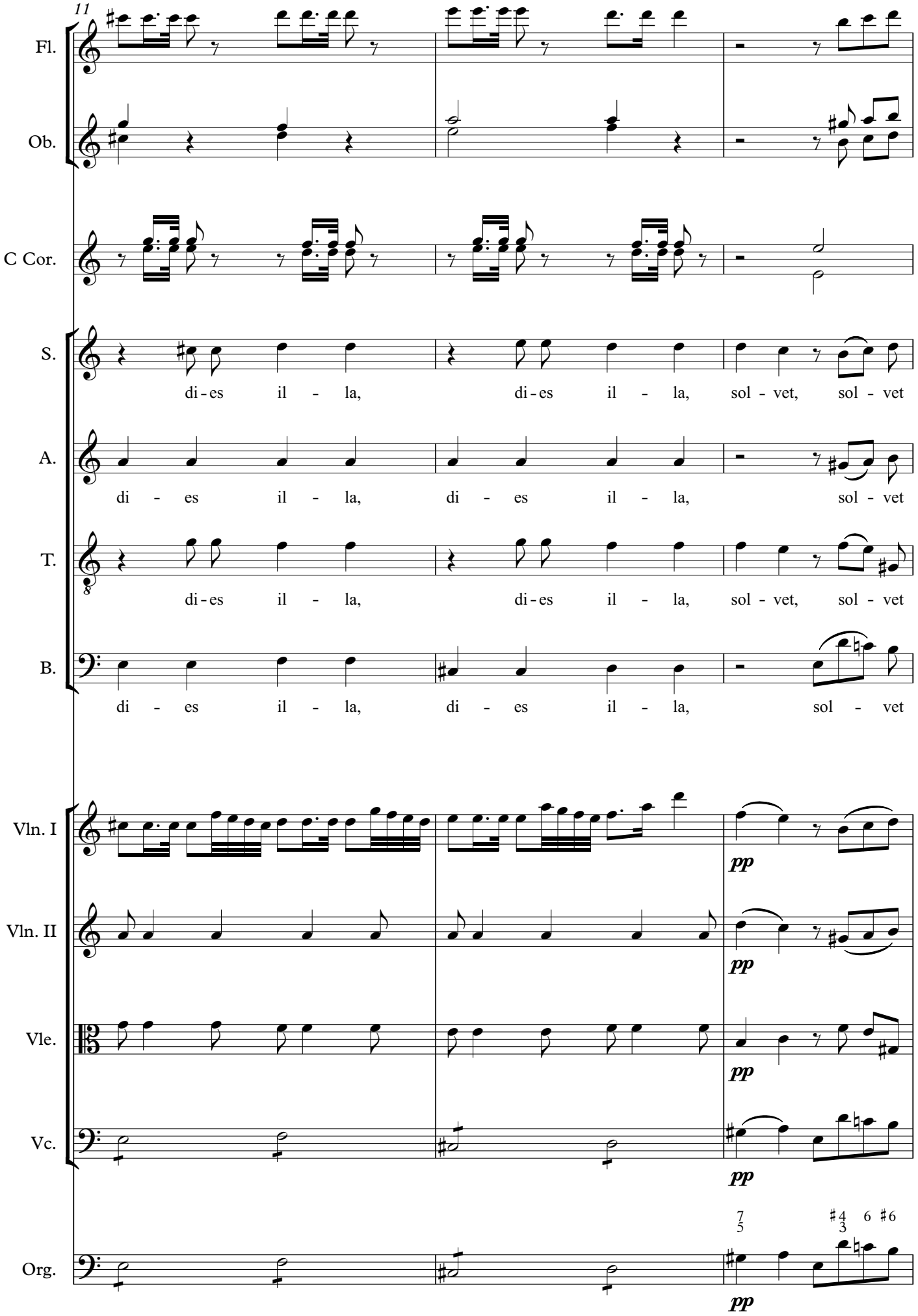
11
Fl.
Ob.
C Cor.
S.
di-es il - la, di-es il - la, sol - vet, sol - vet
A.
di - es il - la, di - es il - la, sol - vet
T.
di-es il - la, di-es il - la, sol - vet, sol - vet
B.
di - es il - la, di - es il - la, sol - vet
Vln. I
pp
Vln. II
pp
Vle.
pp
Vc.
pp
Org.
pp

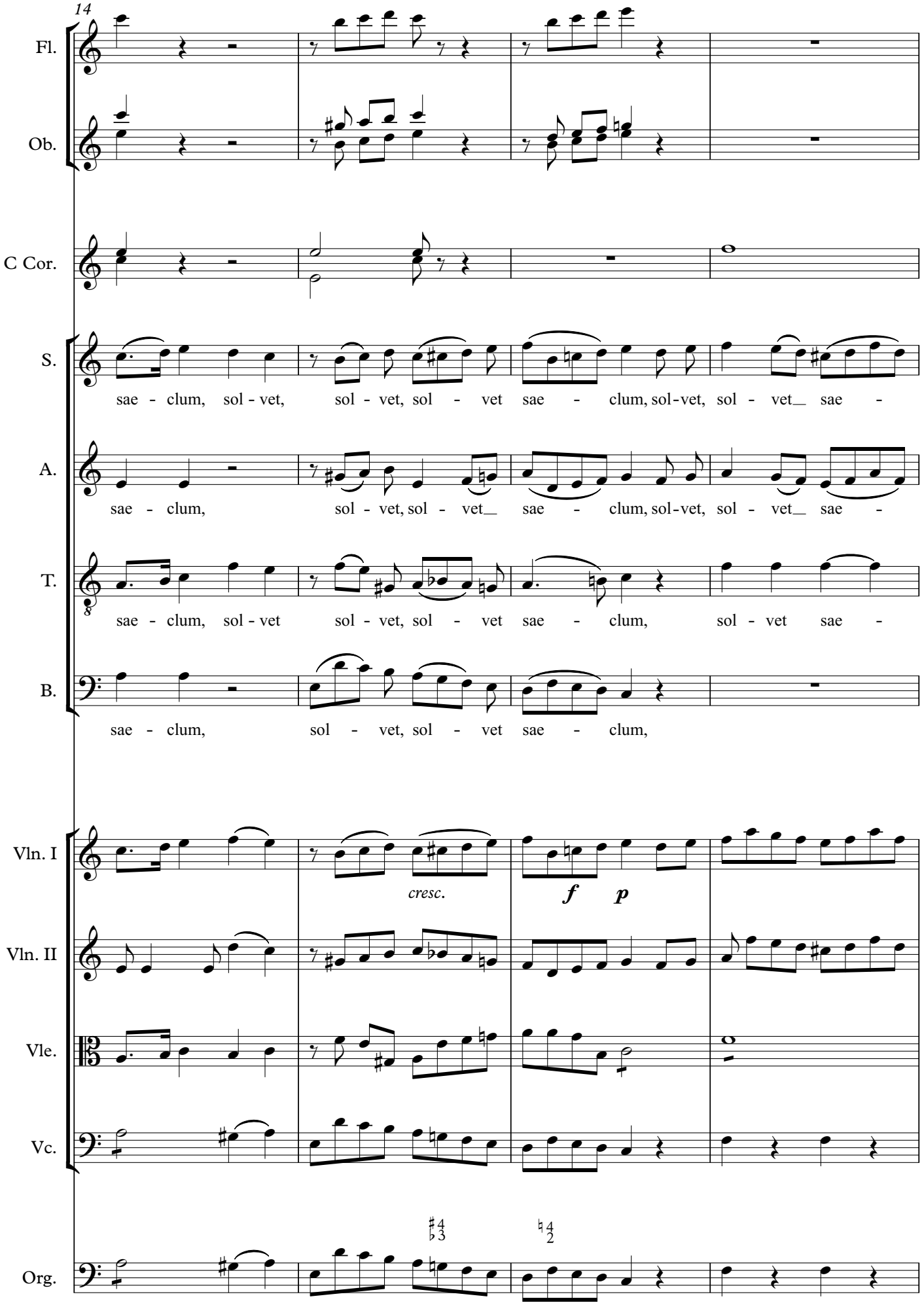
14
Fl.
Ob.
C Cor.
S.
sae - clum, sol - vet, sol - vet, sol - vet sae - clum, sol-vet, sol - vet sae -
A.
sae - clum, sol - vet, sol - vet sae - clum, sol-vet, sol - vet sae -
T.
sae - clum, sol - vet sol - vet, sol - vet sae - clum, sol - vet sae -
B.
sae - clum, sol - vet, sol - vet sae - clum,
Vln. I
cresc.
f
p
Vln. II
Vle.
Vc.
Org.

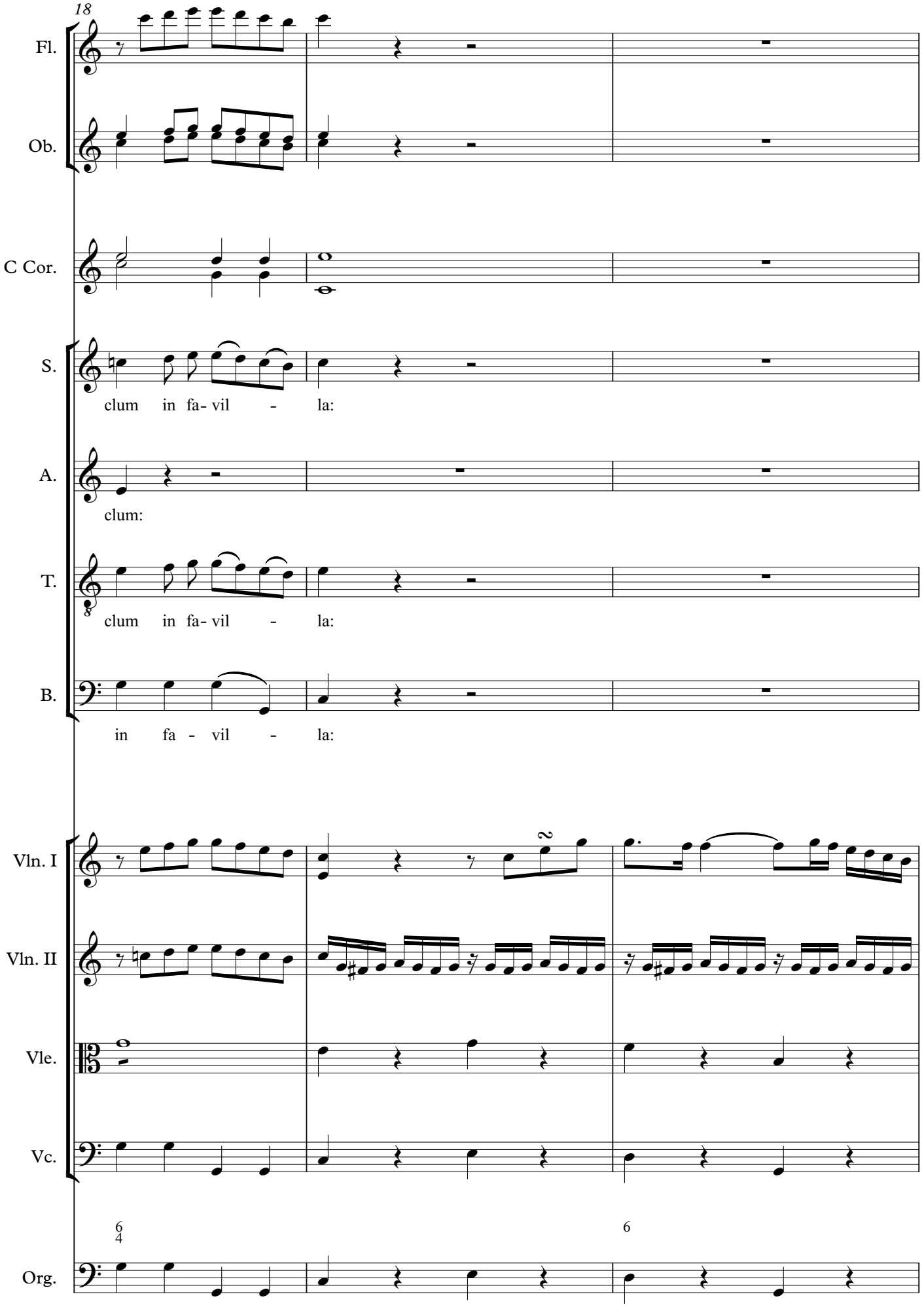
18
Fl.
Ob.
C Cor.
S.
clum in fa- vil - la:
A.
clum:
T.
clum in fa- vil - la:
B.
in fa - vil - la:
Vln. I
Vln. II
Vle.
Vc.
Org.

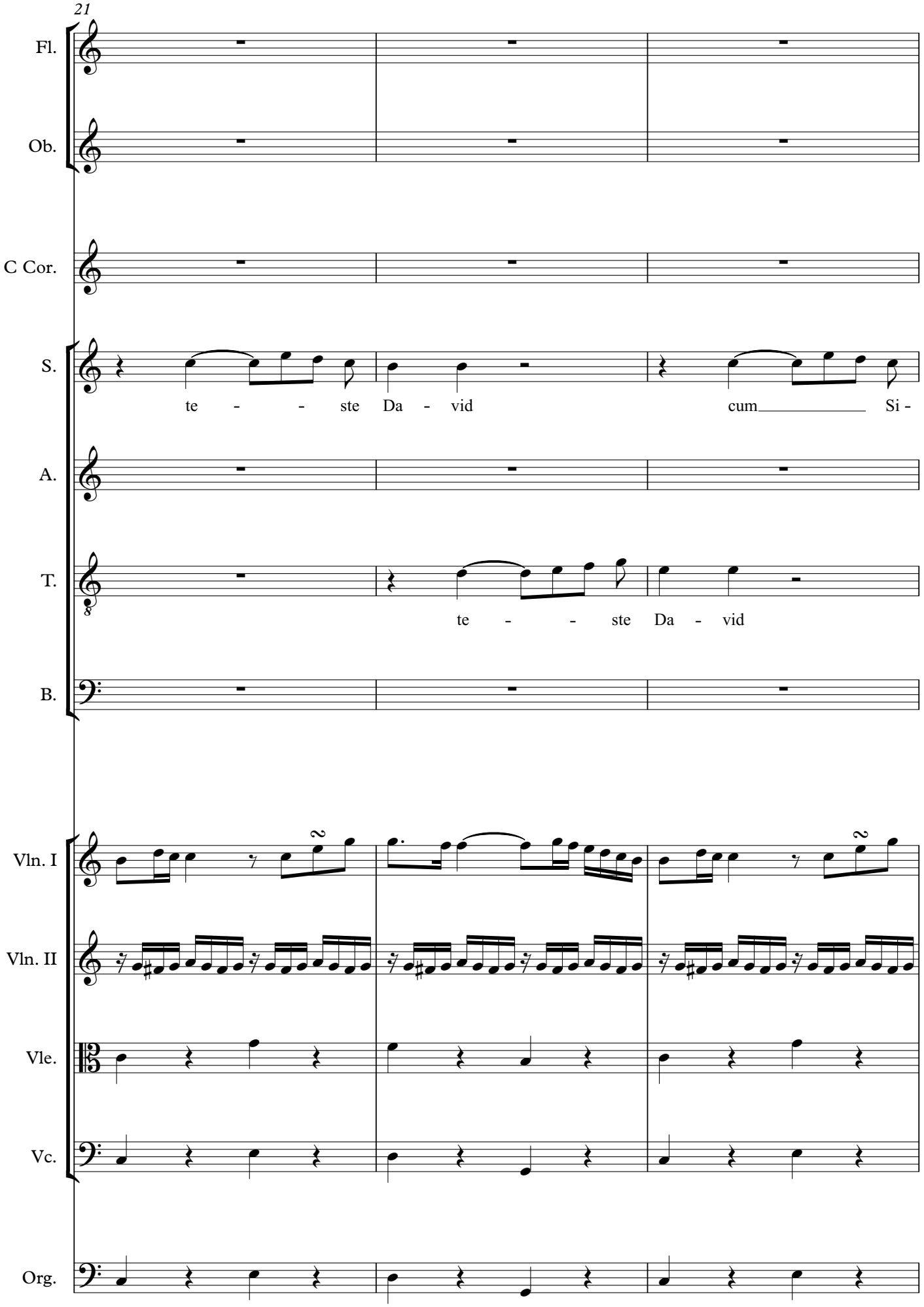
21
Fl.
Ob.
C Cor.
S.
te - - ste Da - vid cum Si -
A.
T.
te - - ste Da - vid
B.
Vln. I
Vln. II
Vle.
Vc.
Org.

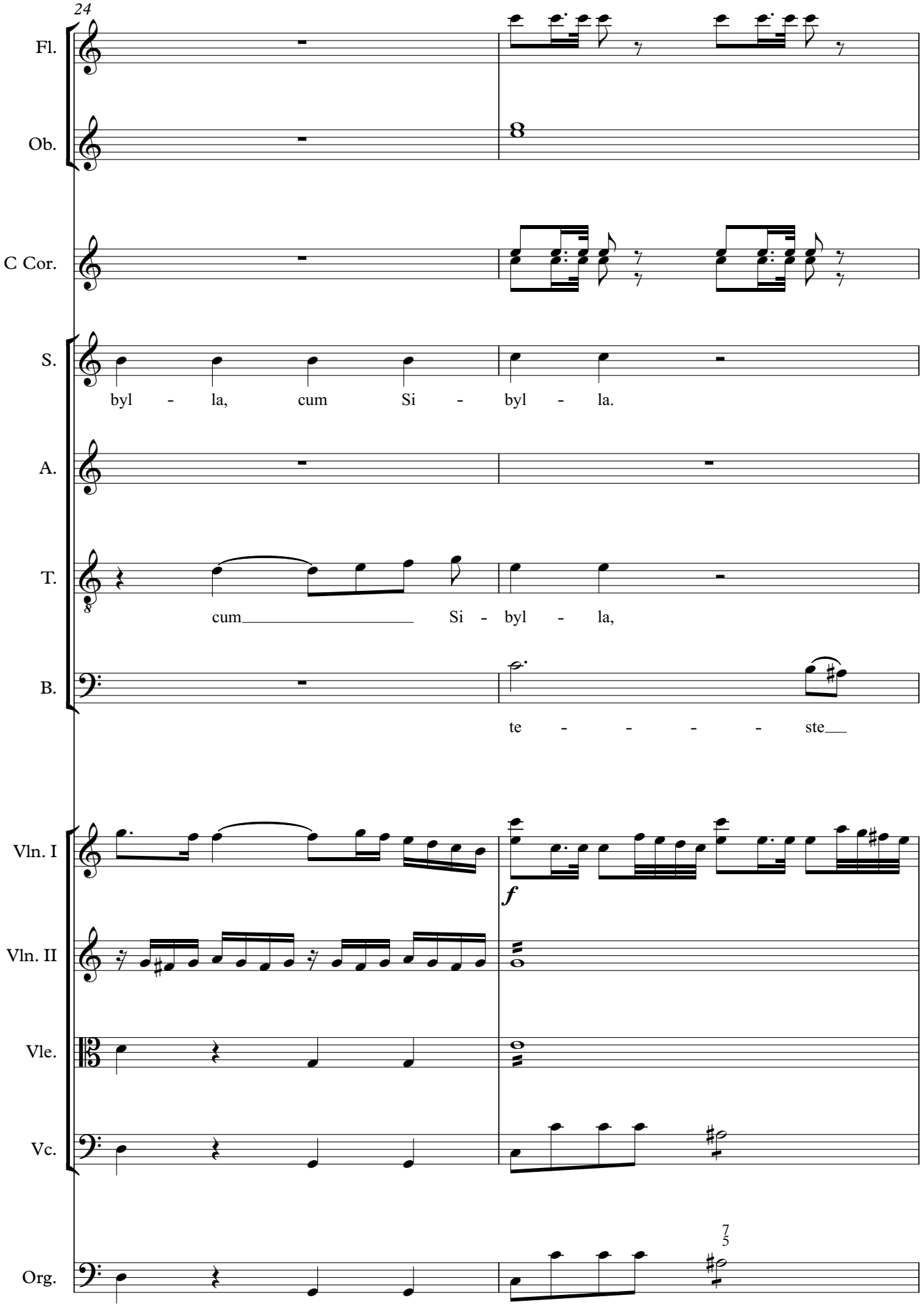
24
Fl.
Ob.
C Cor.
S.
byl - la, cum Si - byl - la.
A.
T.
cum Si - byl - la,
B.
te - - - - ste
Vln. I
f
Vln. II
Vle.
Vc.
Org.

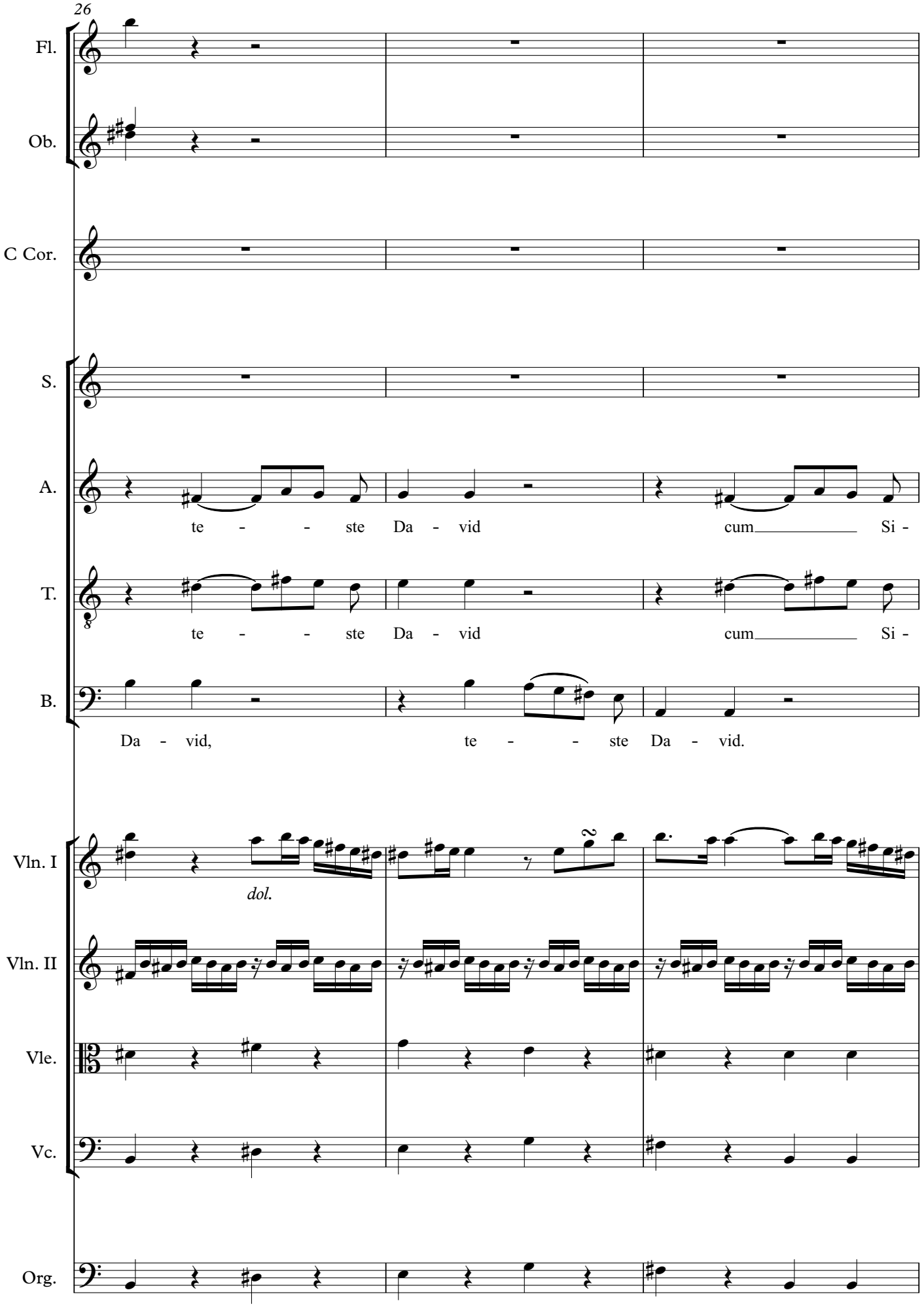
26
Fl.
Ob.
C Cor.
S.
A.
te - - ste Da - vid cum Si -
T.
te - - ste Da - vid cum Si -
B.
Da - vid, te - - ste Da - vid.
Vln. I
dol.
Vln. II
Vle.
Vc.
Org.

29

Fl.

Ob.

C Cor.

S.

Di - es il - la, sol - vet sol - vet sae - clum,

A.

byl - la. Di - es il - la, sol - vet sol - vet sae - clum,

T.

byl - la. Sol - vet sae - clum

B.

Di - es i - rae, sol - vet

Vln. I

f *f* *p* *f*

Vln. II

Vle.

Vc.

Org.

♯3

♯4 ♭3 6 ♯6

32

Fl.

Ob.

C Cor.

S.
sol - vet in fa - vil - la: te - ste Da - vid, te - ste Da - vid cum Si -

A.
sol - vet in fa - vil - la: te - ste Da - vid, te - ste Da - vid

T.
in fa - vil - la: te - ste Da - vid, te - ste Da - vid cum Si -

B.
sae-clum in fa - vil - la: te - ste Da - vid, te - ste Da - vid cum Si -

Vln. I
fp *f* *p* *fp* *f* *p*

Vln. II
fp *f* *p* *fp* *f* *p*

Vle.

Vc.
fp *fp* *fp* *fp* *fp*

Org.
fp *fp* *fp* *fp* *fp*

36

Fl.

Ob.

C Cor.

S.
byl - la, te - ste Da - vid, te - ste Da - vid, te - ste Da - vid cum Si-

A.
te - ste Da - vid, te - ste Da - vid, te - ste Da - vid cum Si-

T.
byl - la, te-ste Da - vid cum Si-

B.
byl - la, te - ste Da - vid cum Si-

Vln. I
pp *cresc.*

Vln. II
pp *p*

Vle.

Vc.
p *cresc.*

Org.
p *cresc.*

41

Fl.

Ob.

C Cor.

S.

byl - - la. Quan - tus

A.

byl - - la. Quan - tus

T.

byl - - la. Quan - tus

B.

byl - - la. Quan - tus

Vln. I

Vln. II

cresc.

Vle.

Vc.

Org.

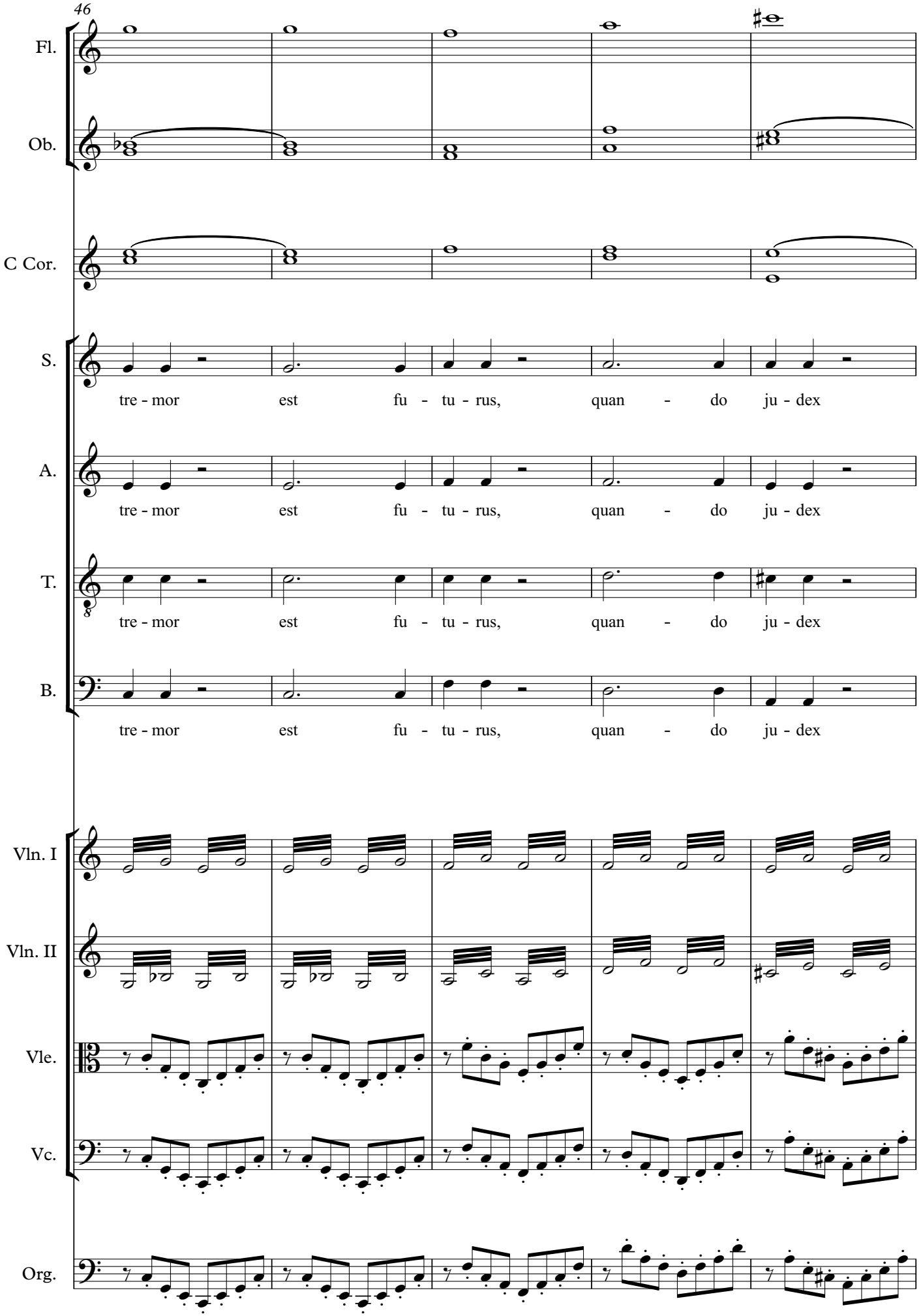
46
Fl.
Ob.
C Cor.
S.
tre - mor est fu - tu - rus, quan - do ju - dex
A.
tre - mor est fu - tu - rus, quan - do ju - dex
T.
tre - mor est fu - tu - rus, quan - do ju - dex
B.
tre - mor est fu - tu - rus, quan - do ju - dex
Vln. I
Vln. II
Vle.
Vc.
Org.

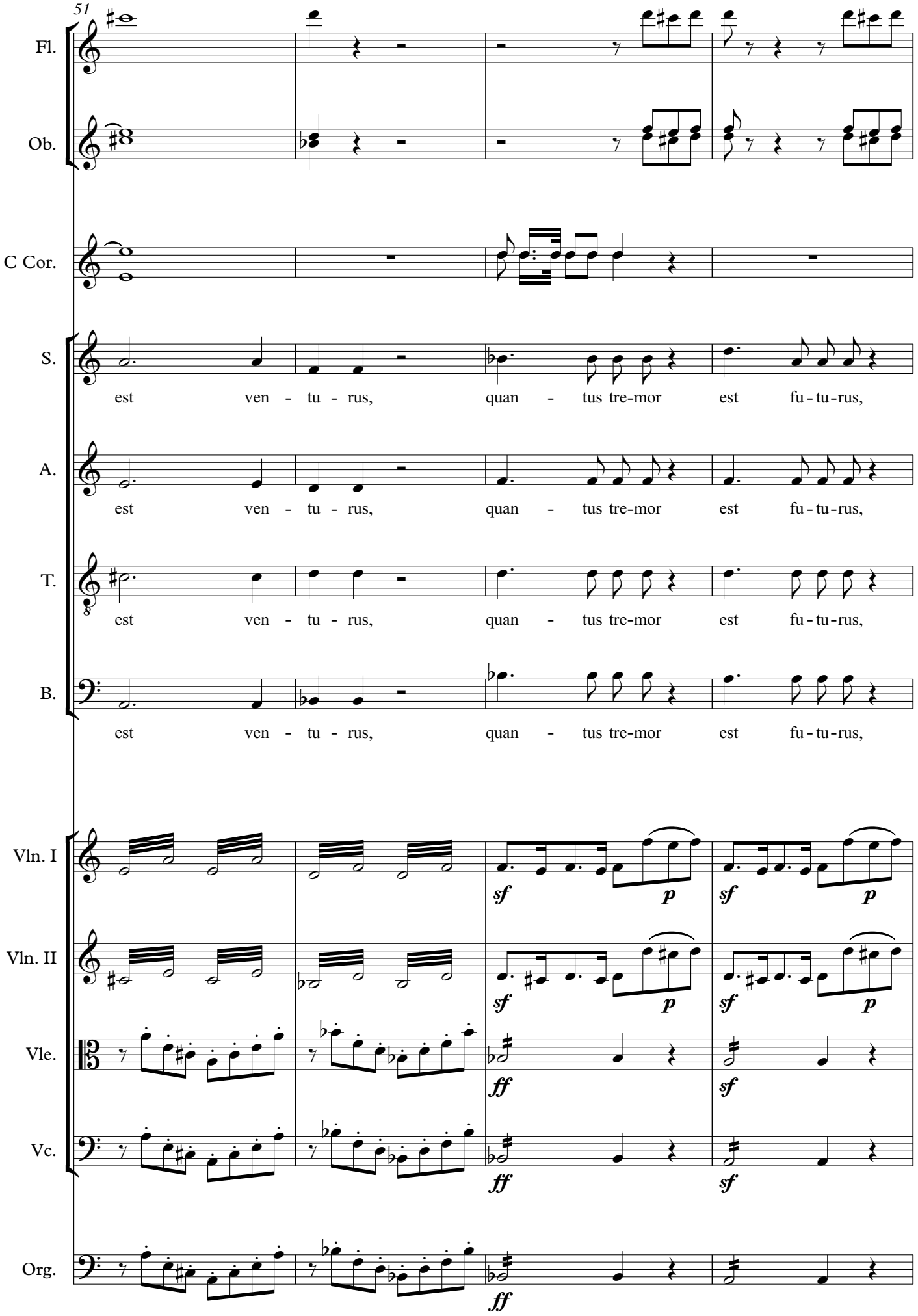
51
Fl.
Ob.
C Cor.
S.
est ven - tu - rus, quan - tus tre-mor est fu-tu-rus,
A.
est ven - tu - rus, quan - tus tre-mor est fu-tu-rus,
T.
est ven - tu - rus, quan - tus tre-mor est fu-tu-rus,
B.
est ven - tu - rus, quan - tus tre-mor est fu-tu-rus,
Vln. I
sf p sf p
Vln. II
sf p sf p
Vle.
ff sf
Vc.
ff sf
Org.
ff

55

Fl.

Ob.

C Cor.

S.
quan - do ju-dex, quan - do ju-dex est ven - tu - rus, cun-cta stri-cte,

A.
quan - do ju-dex, quan - do ju-dex est ven - tu - rus, cun-cta stri-cte,

T.
quan - do ju-dex, quan - do ju-dex est ven - tu - rus, cun-cta stri-cte,

B.
quan - do ju-dex, quan - do ju-dex est ven - tu - rus,

Vln. I
sf *p* *sf* *p* *pp*

Vln. II
sf *p* *sf* *pp*

Vle.
sf

Vc.
p

Org.
7 5 3

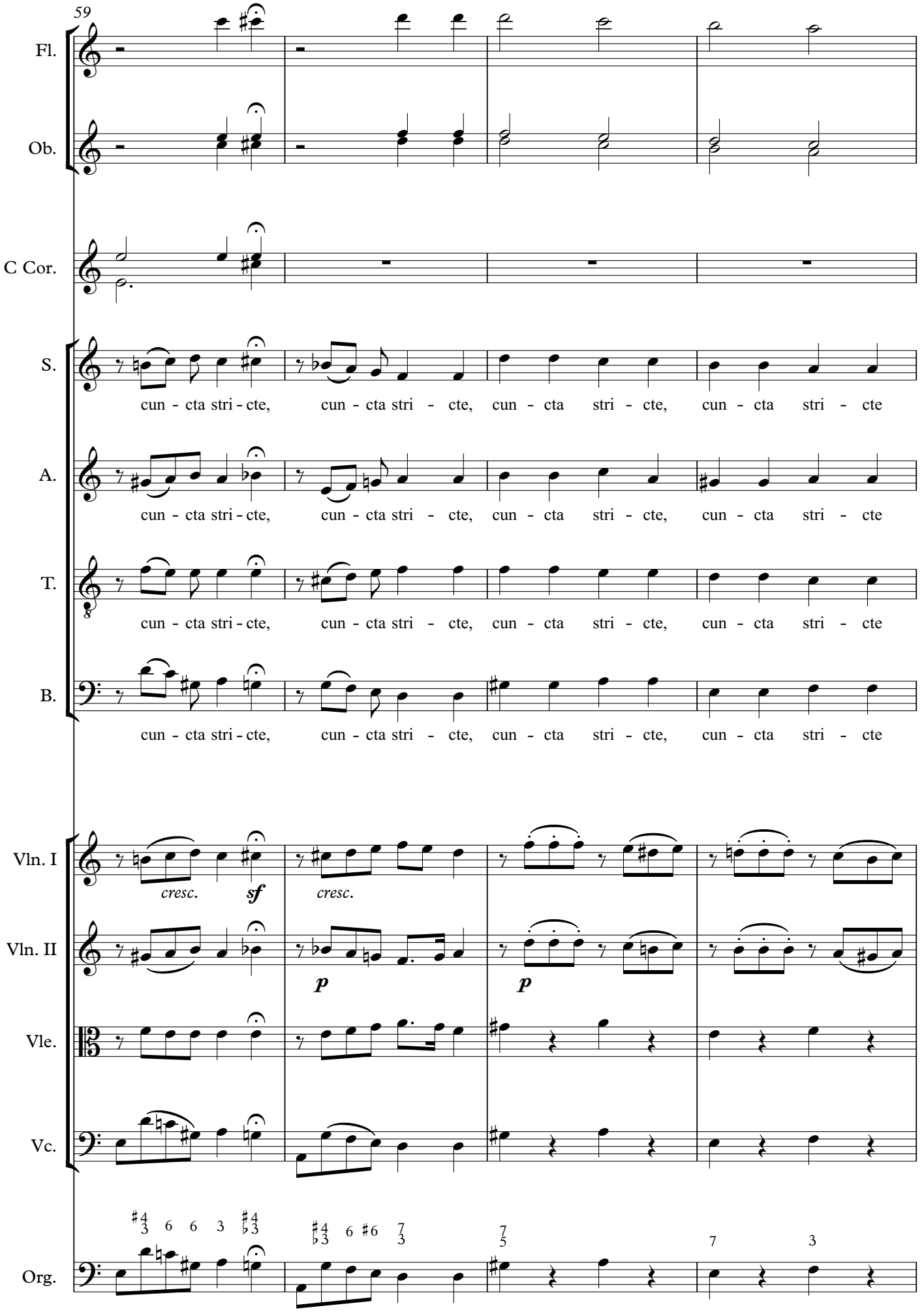
59
Fl.
Ob.
C Cor.
S.
cun - cta stri - cte, cun - cta stri - cte, cun - cta stri - cte, cun - cta stri - cte
A.
cun - cta stri - cte, cun - cta stri - cte, cun - cta stri - cte, cun - cta stri - cte
T.
cun - cta stri - cte, cun - cta stri - cte, cun - cta stri - cte, cun - cta stri - cte
B.
cun - cta stri - cte, cun - cta stri - cte, cun - cta stri - cte, cun - cta stri - cte
Vln. I
cresc.
sf
cresc.
Vln. II
p
p
Vle.
Vc.
Org.

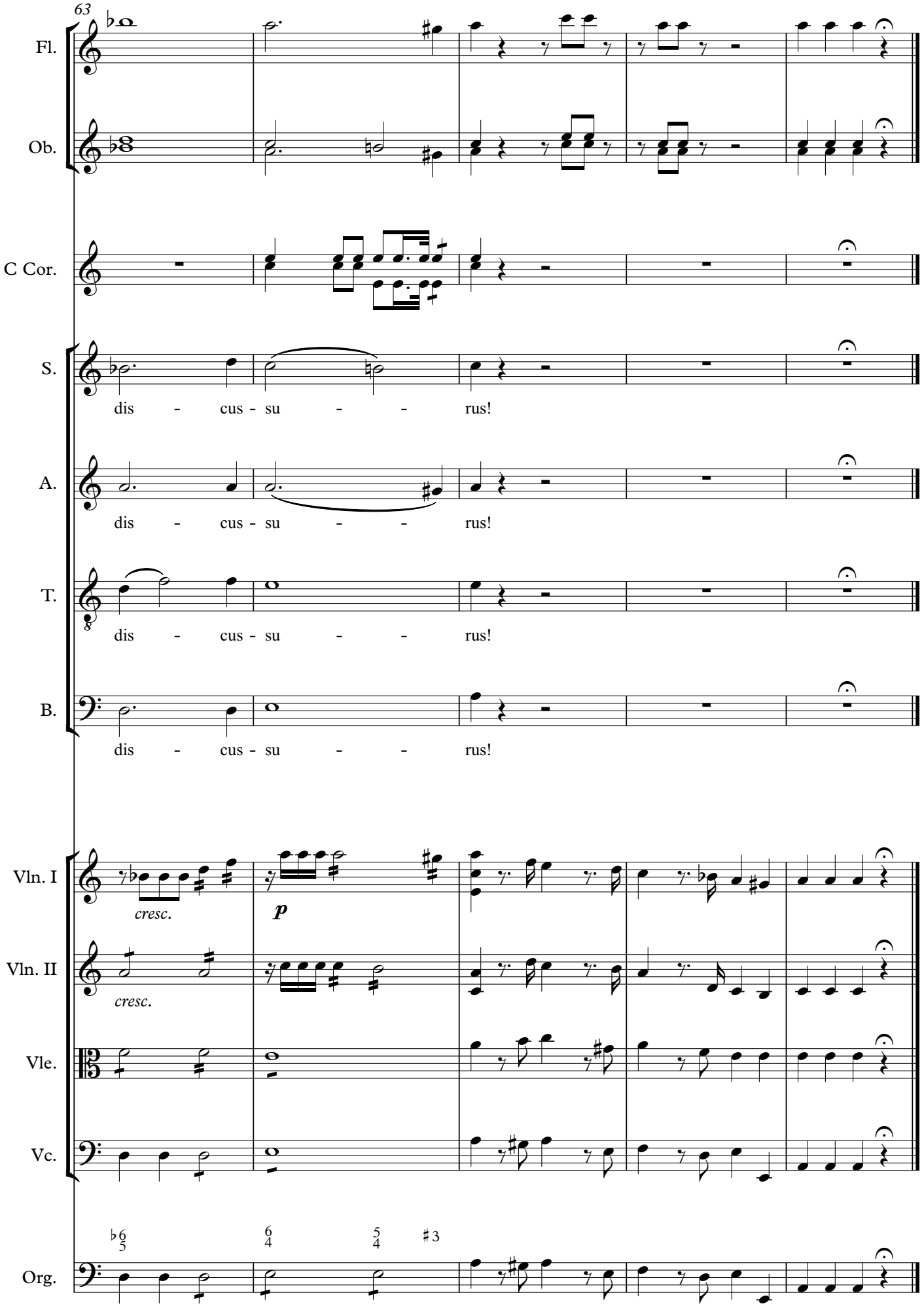
63
Fl.
Ob.
C Cor.
S.
dis - cus - su - - rus!
A.
dis - cus - su - - rus!
T.
dis - cus - su - - rus!
B.
dis - cus - su - - rus!
Vln. I
cresc.
p
Vln. II
cresc.
Vle.
Vc.
Org.

IV. Tuba mirum

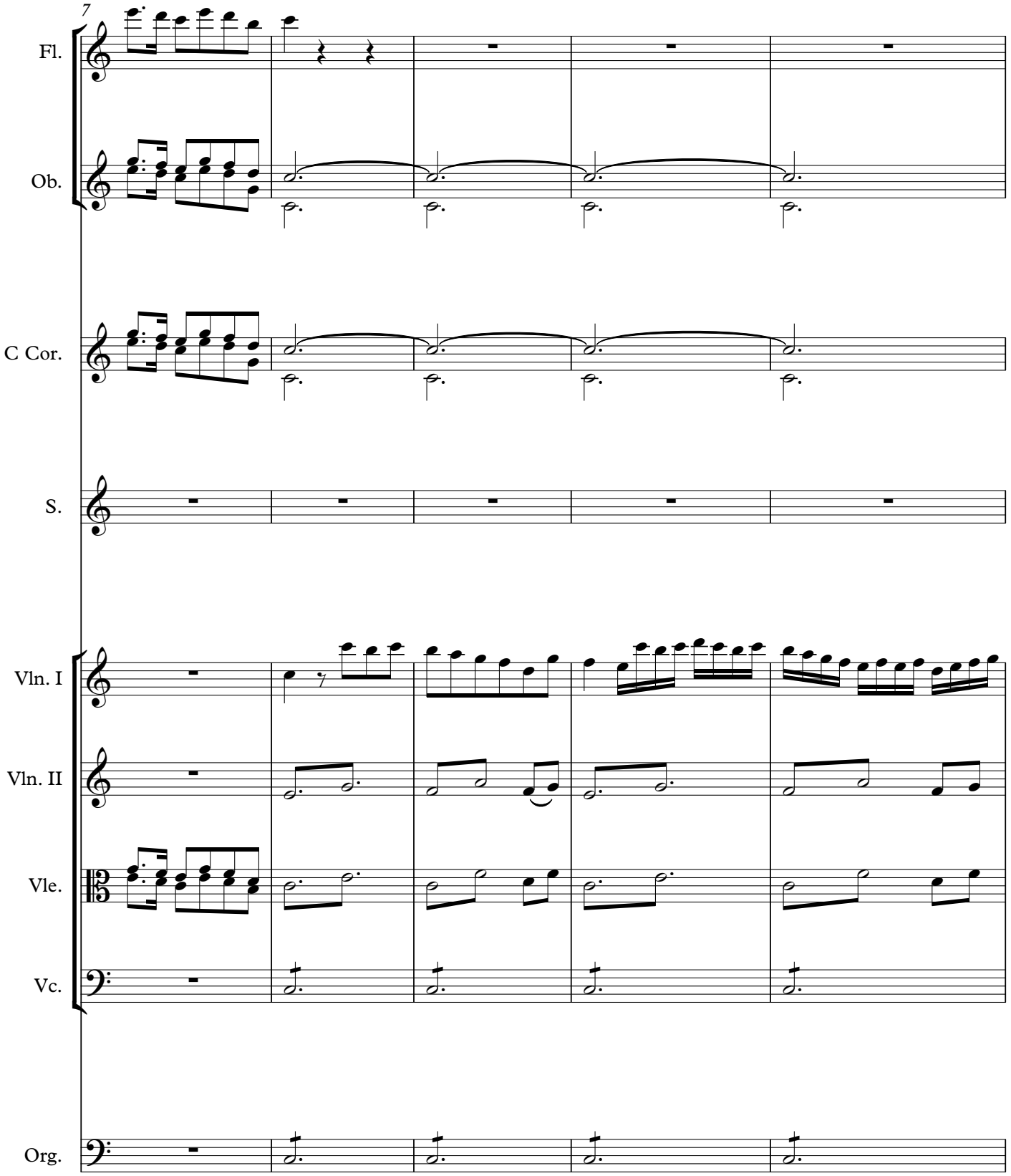
7
Fl.
Ob.
C Cor.
S.
Vln. I
Vln. II
Vle.
Vc.
Org.

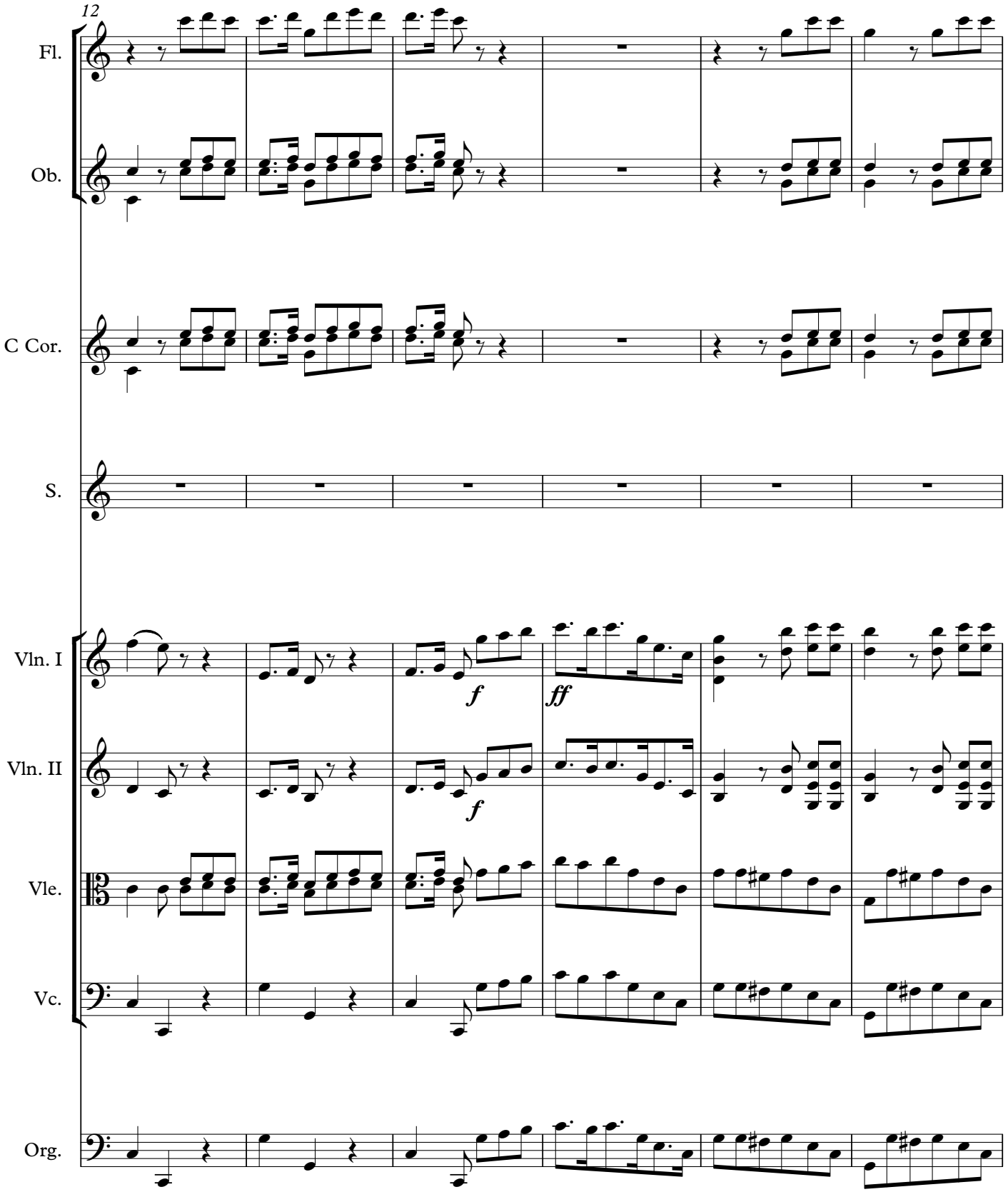
12
Fl.
Ob.
C Cor.
S.
Vln. I
Vln. II
Vle.
Vc.
Org.
f
ff
f

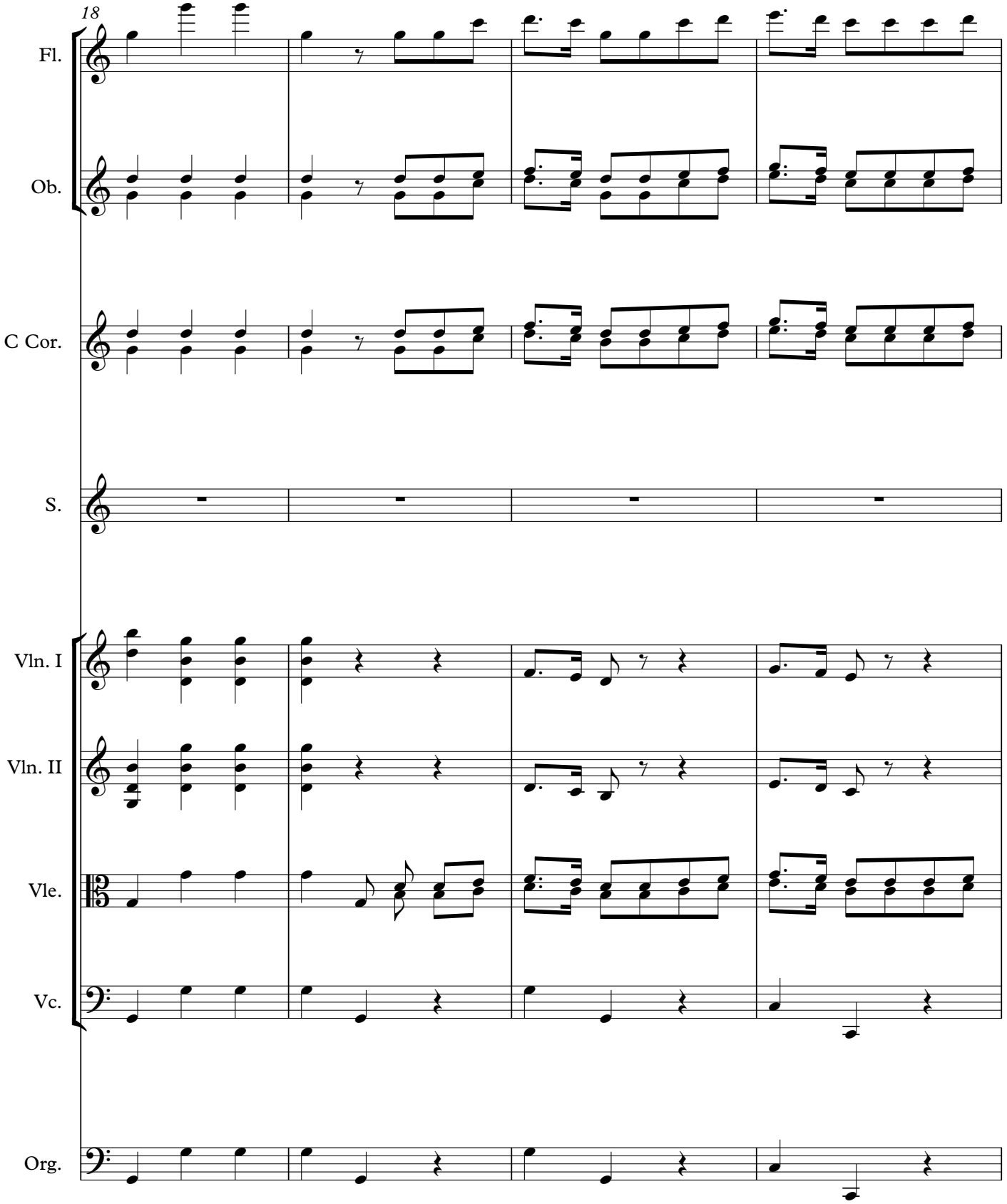
18
Fl.
Ob.
C Cor.
S.
Vln. I
Vln. II
Vle.
Vc.
Org.

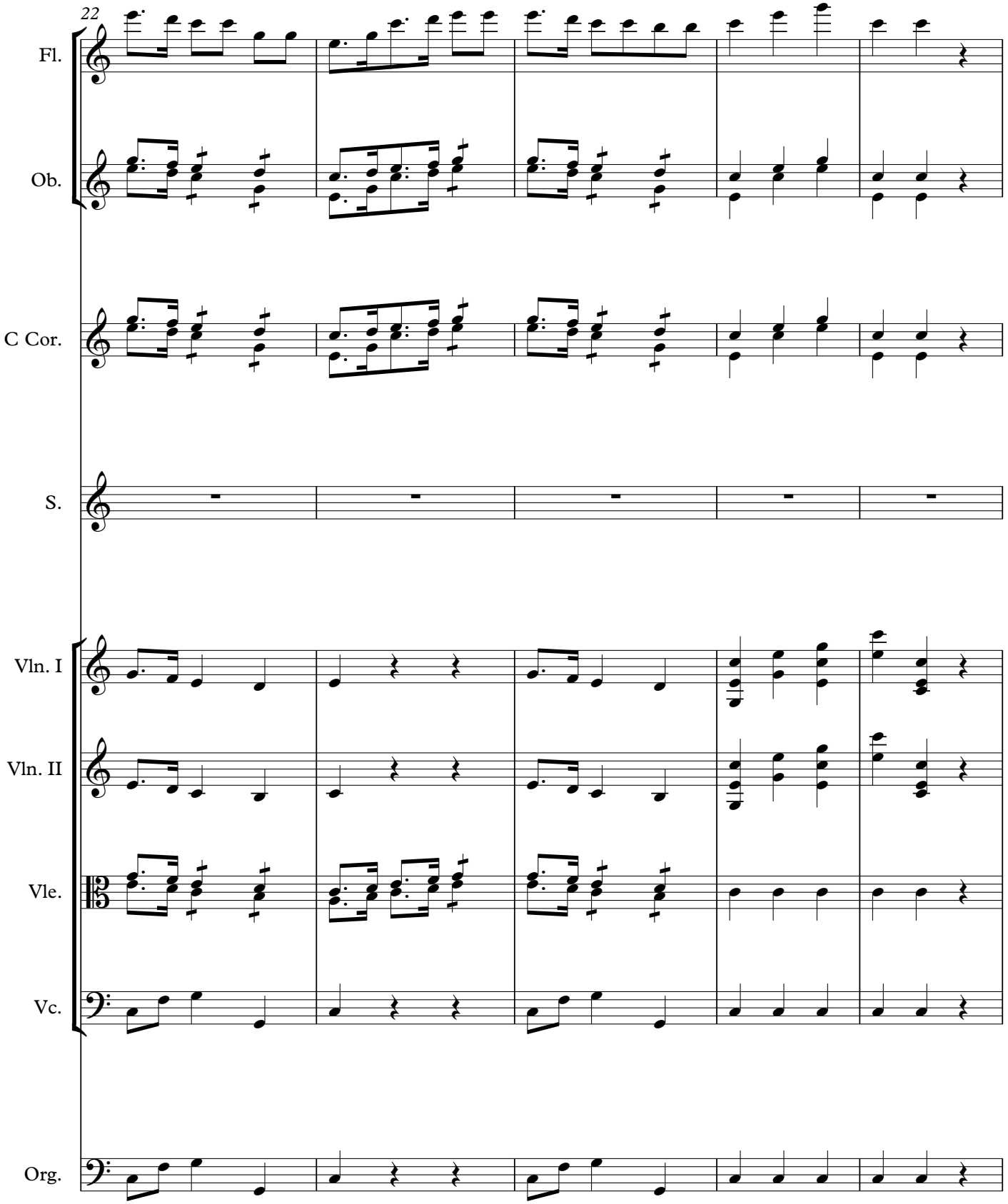
22
Fl.
Ob.
C Cor.
S.
Vln. I
Vln. II
Vle.
Vc.
Org.

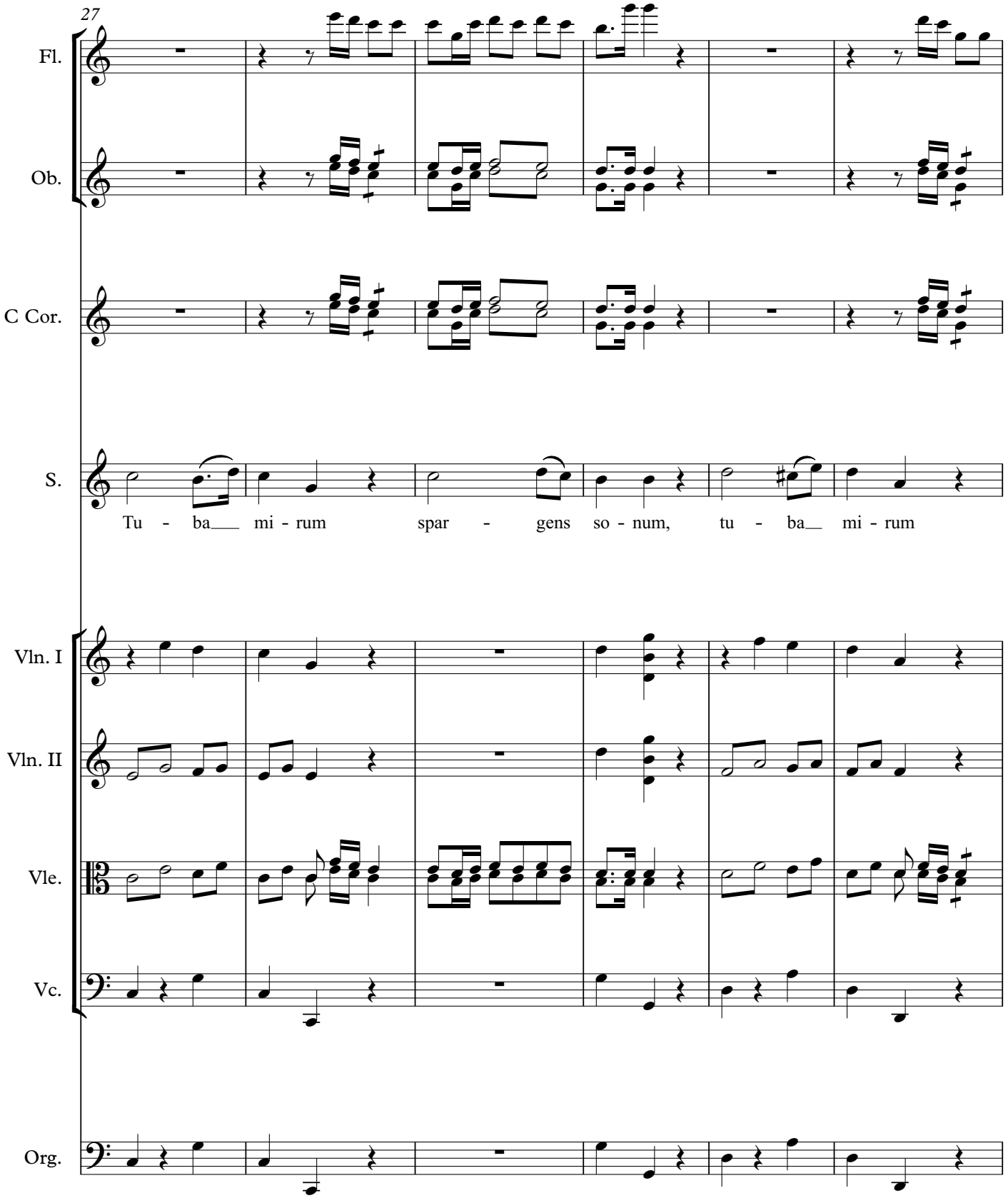
27
Fl.
Ob.
C Cor.
S.
Tu - ba mi - rum spar - gens so - num, tu - ba mi - rum
Vln. I
Vln. II
Vle.
Vc.
Org.

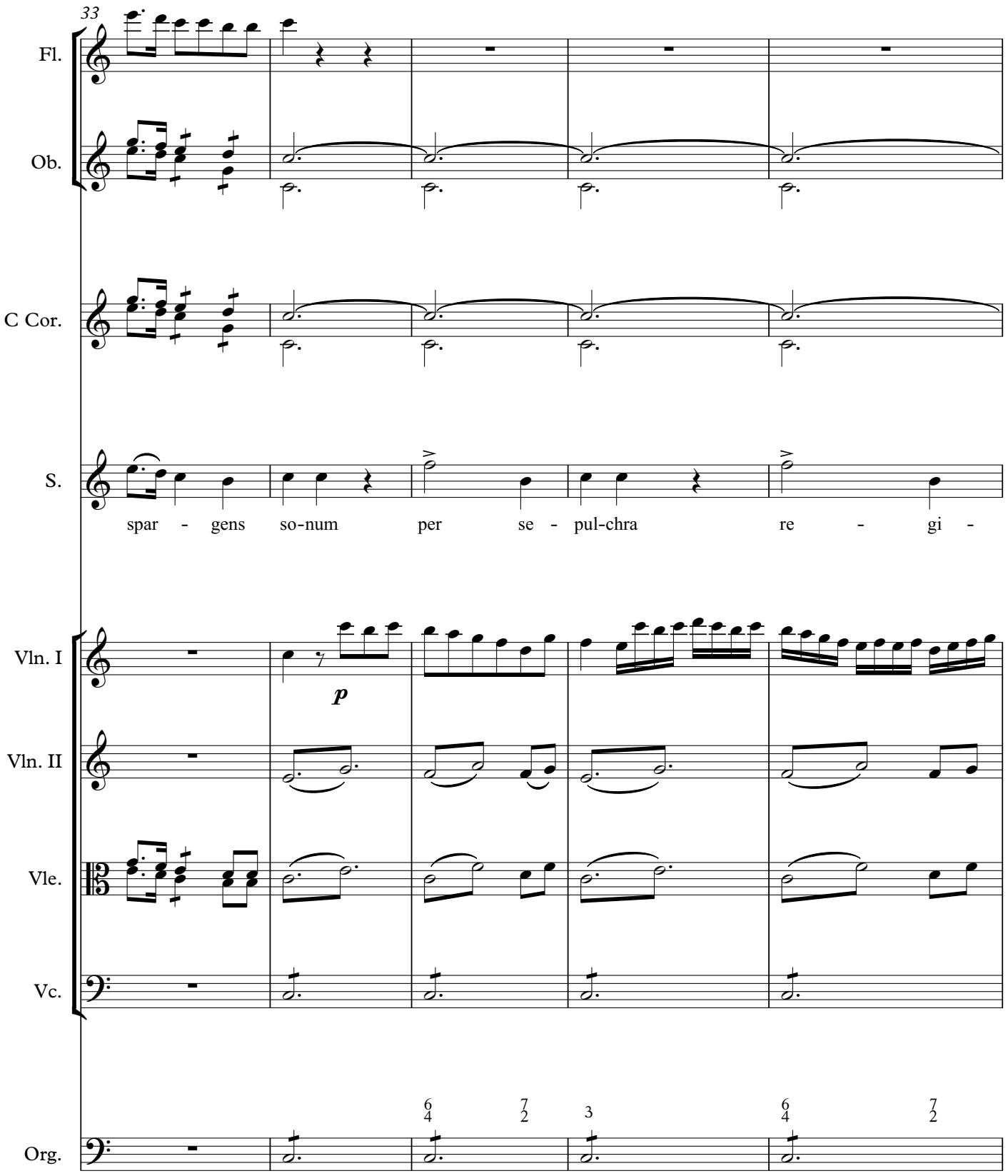
33
Fl.
Ob.
C Cor.
S.
spar - gens so-num per se - pul-chra re - gi -
Vln. I
p
Vln. II
Vle.
Vc.
Org.
6 4
7 2
3
6 4
7 2

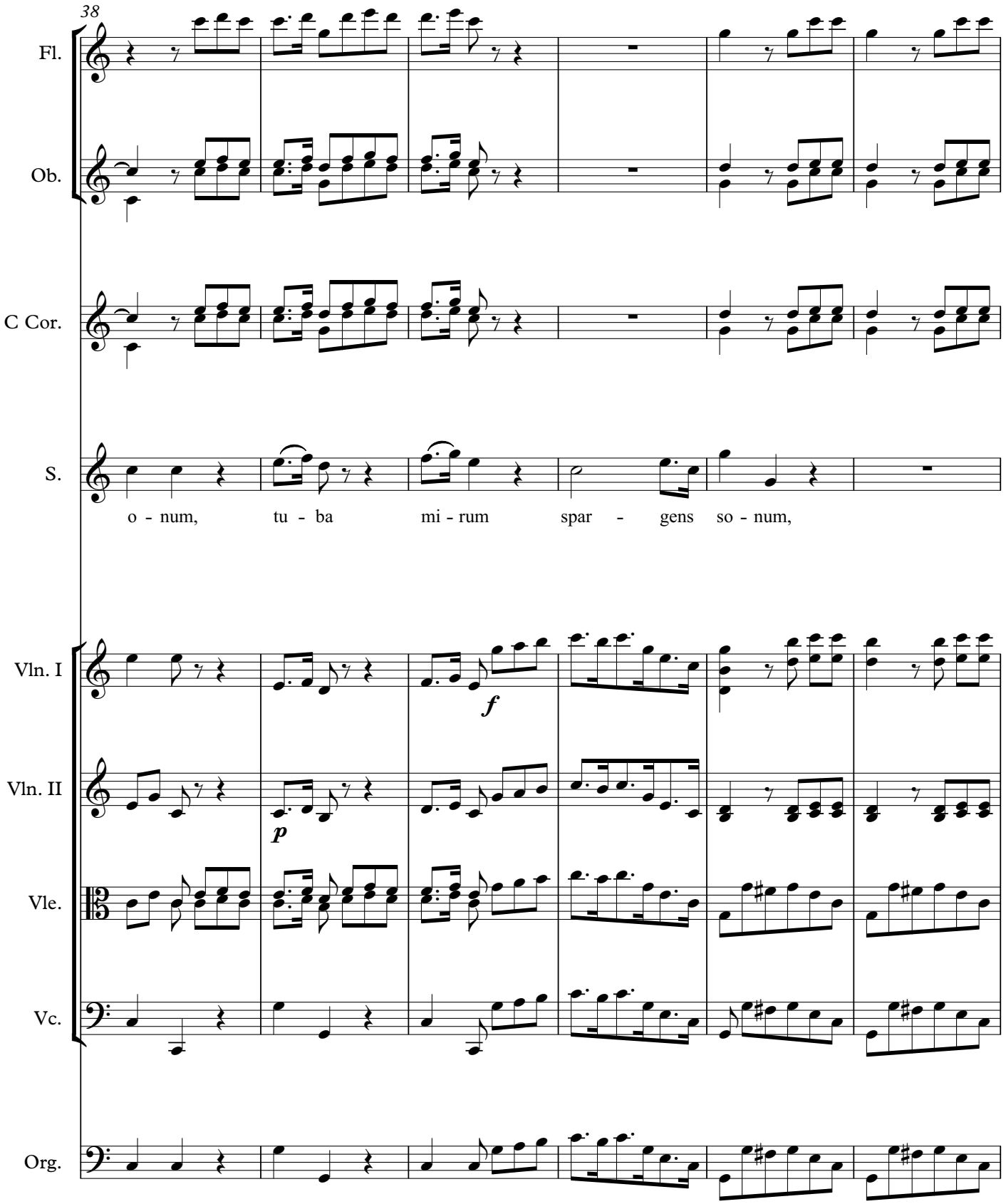
38
Fl.
Ob.
C Cor.
S.
o - num, tu - ba mi - rum spar - gens so - num,
Vln. I
f
Vln. II
p
Vle.
Vc.
Org.

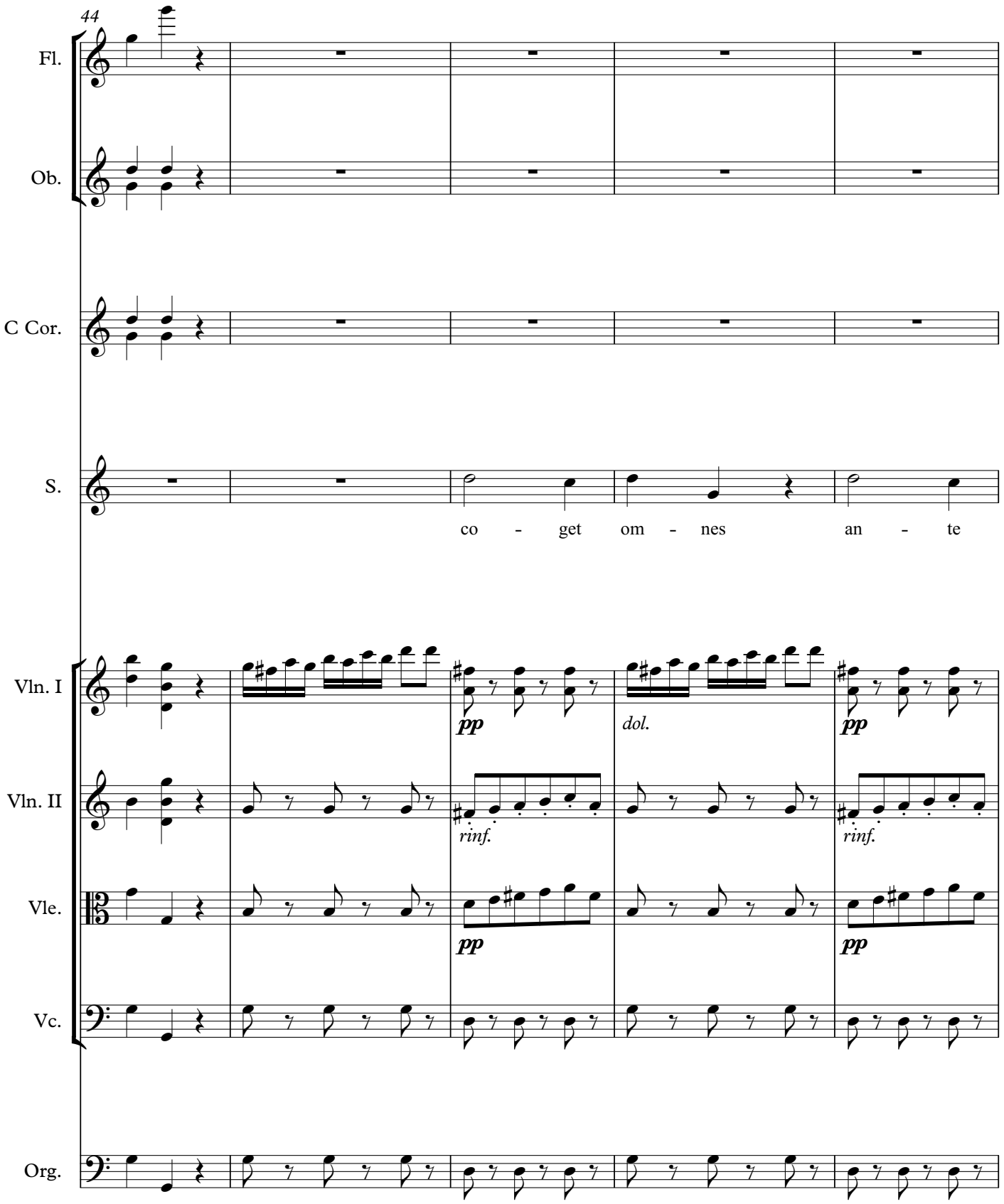
44
Fl.
Ob.
C Cor.
S.
co - get om - nes an - te
Vln. I
pp
dol.
pp
Vln. II
rinf.
rinf.
Vle.
pp
pp
Vc.
Org.

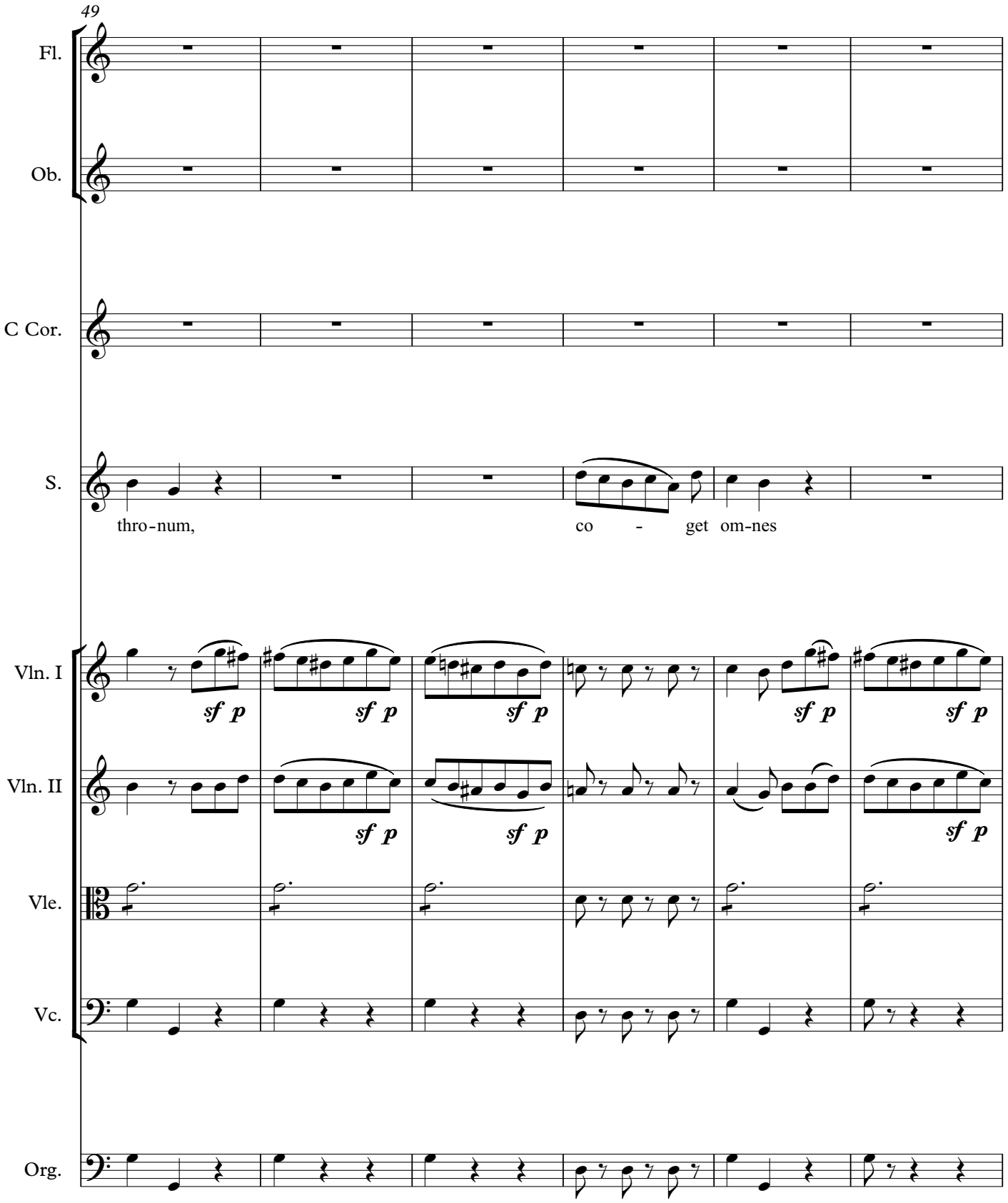
49
Fl.
Ob.
C Cor.
S.
thro-num,
co - get om-nes
Vln. I
sf p
Vln. II
Vle.
Vc.
Org.

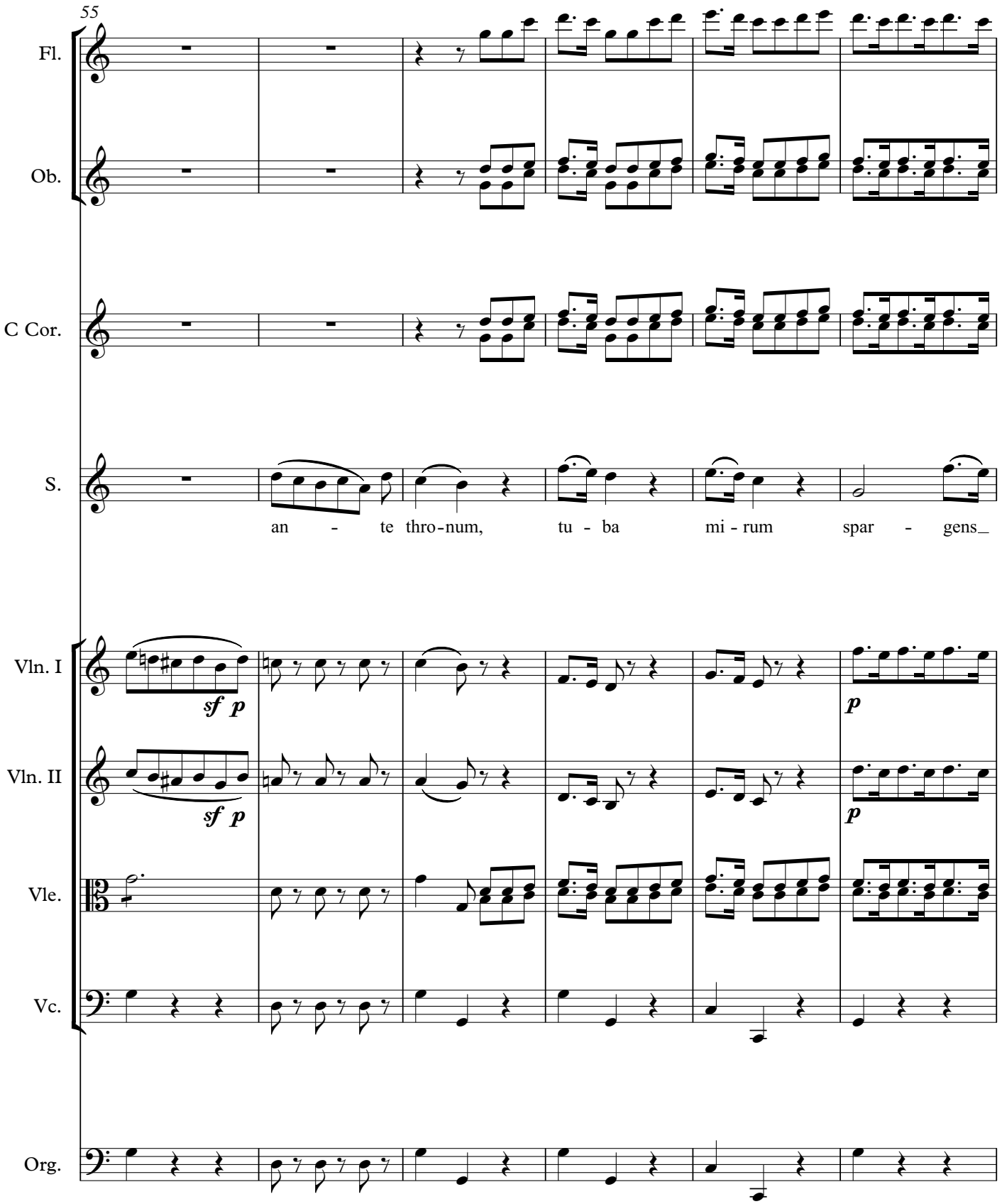
55
Fl.
Ob.
C Cor.
S.
an - te thro-num, tu - ba mi - rum spar - gens_
Vln. I
sf p
p
Vln. II
sf p
p
Vle.
Vc.
Org.

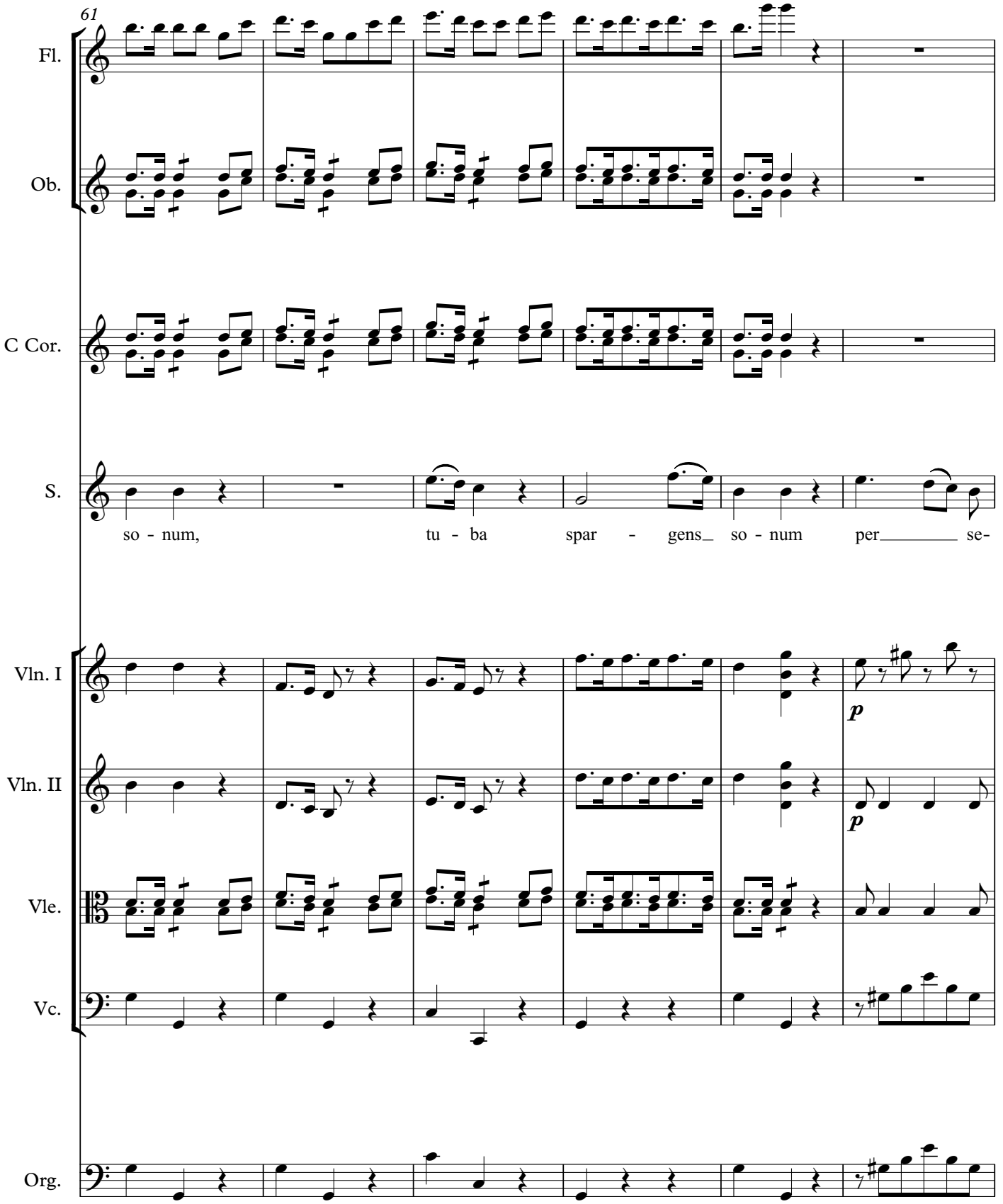
61
Fl.
Ob.
C Cor.
S.
so - num, tu - ba spar - gens so - num per se-
Vln. I
p
Vln. II
p
Vle.
Vc.
Org.

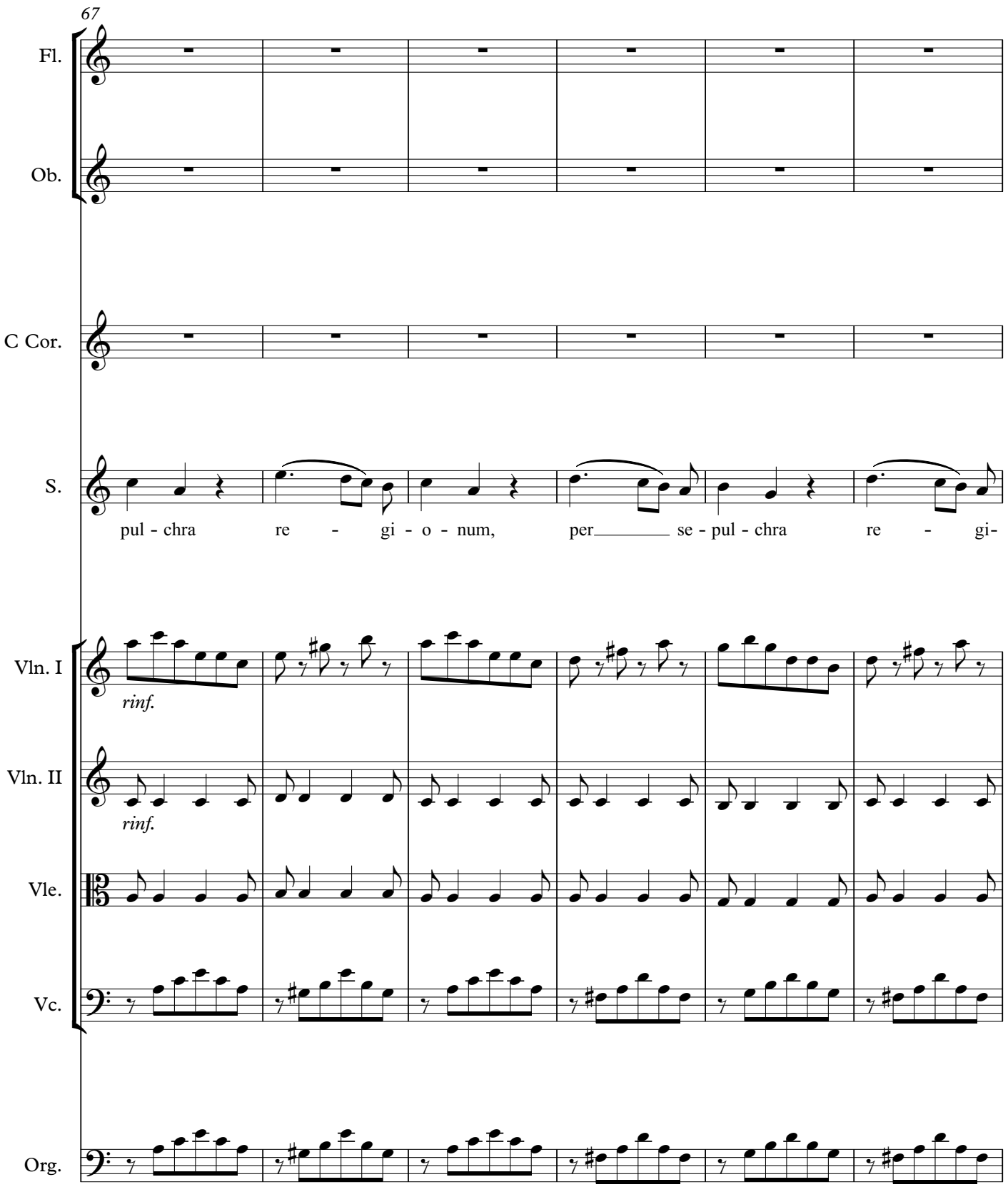
67
Fl.
Ob.
C Cor.
S.
pul - chra re - gi - o - num, per se - pul - chra re - gi-
Vln. I
rinf.
Vln. II
rinf.
Vle.
Vc.
Org.

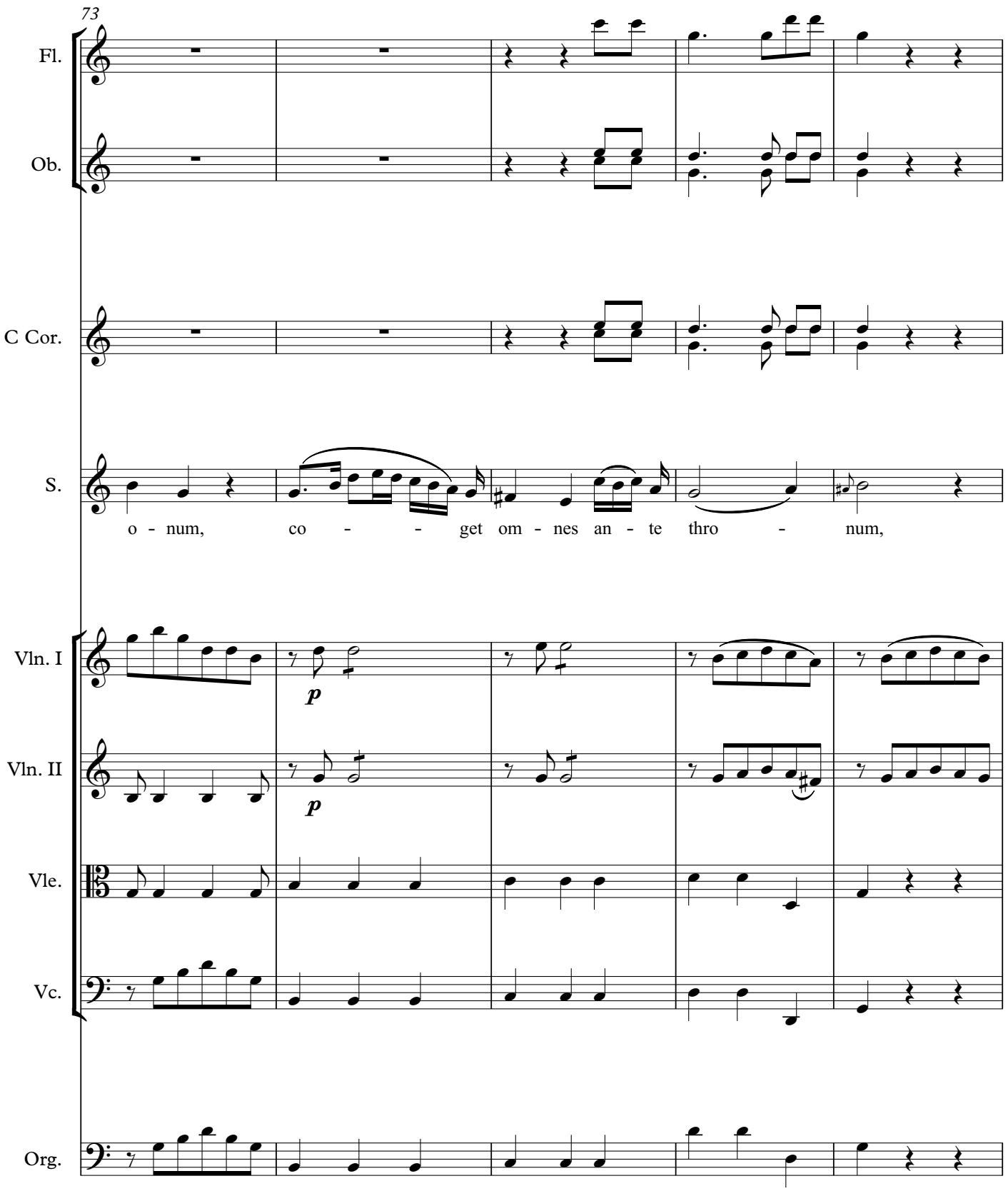
73
Fl.
Ob.
C Cor.
S.
o - num, co - - get om - nes an - te thro - num,
Vln. I
p
Vln. II
p
Vle.
Vc.
Org.

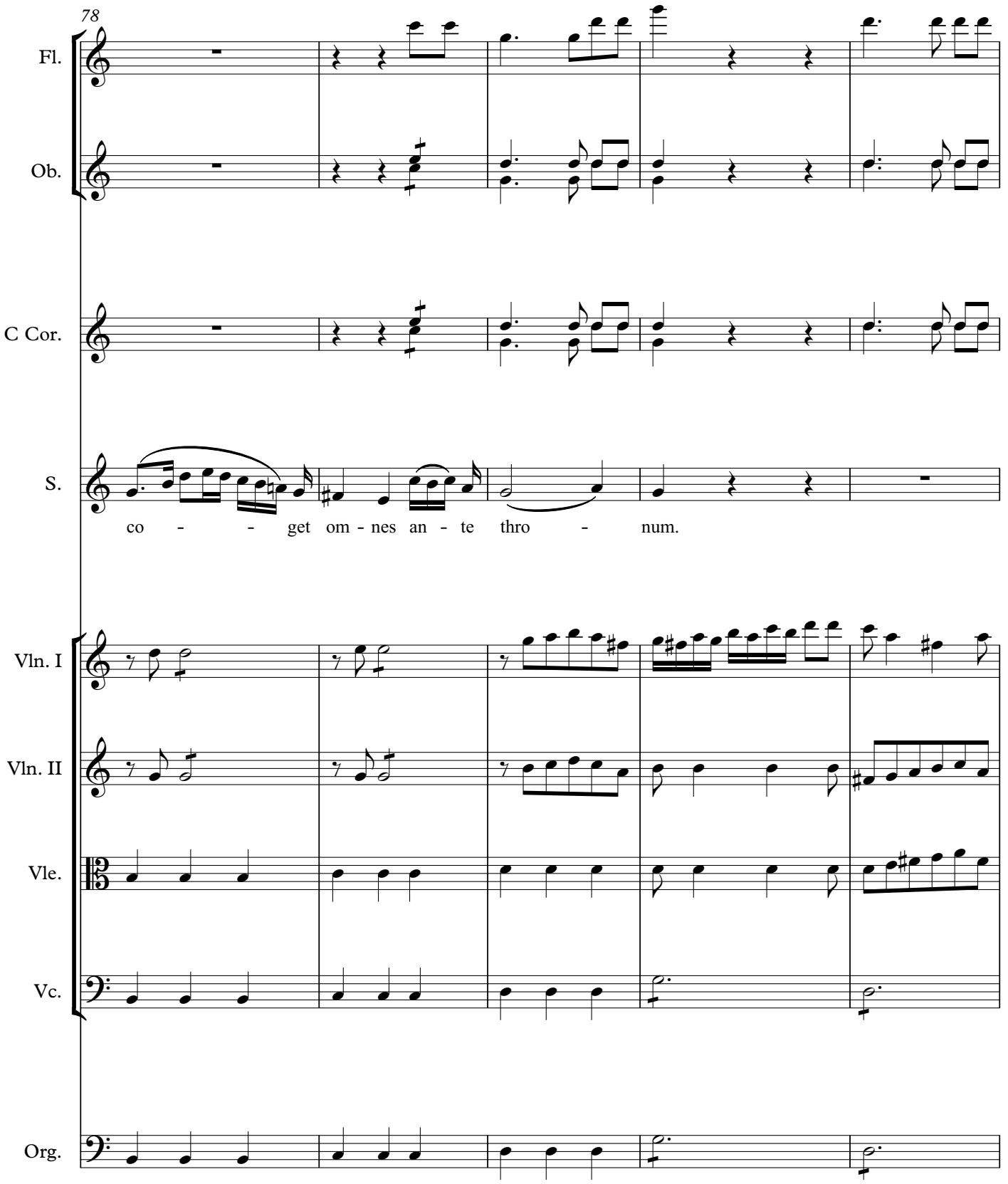
78
Fl.
Ob.
C Cor.
S.
co - - get om - nes an - te thro - num.
Vln. I
Vln. II
Vle.
Vc.
Org.

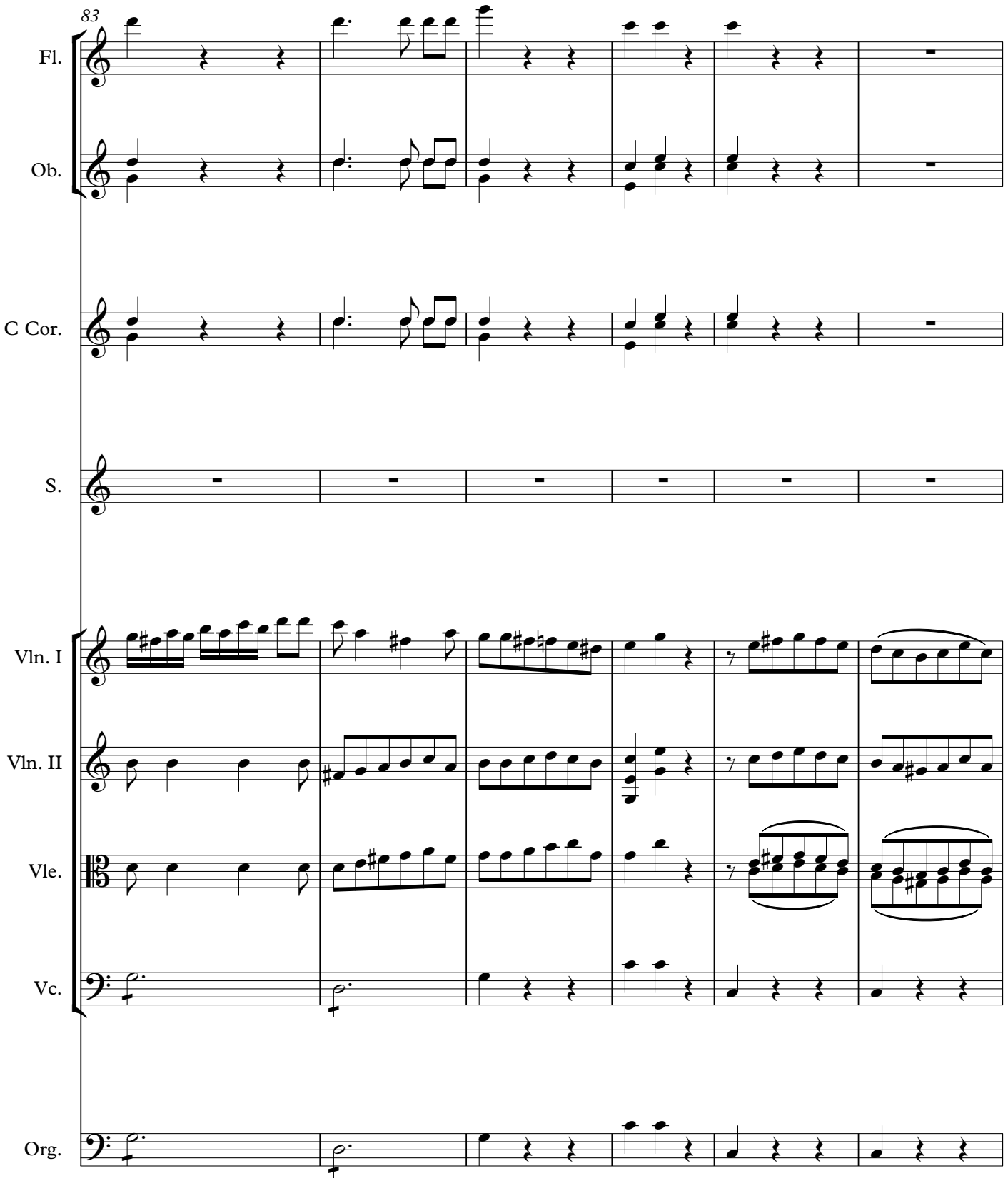
83
Fl.
Ob.
C Cor.
S.
Vln. I
Vln. II
Vle.
Vc.
Org.

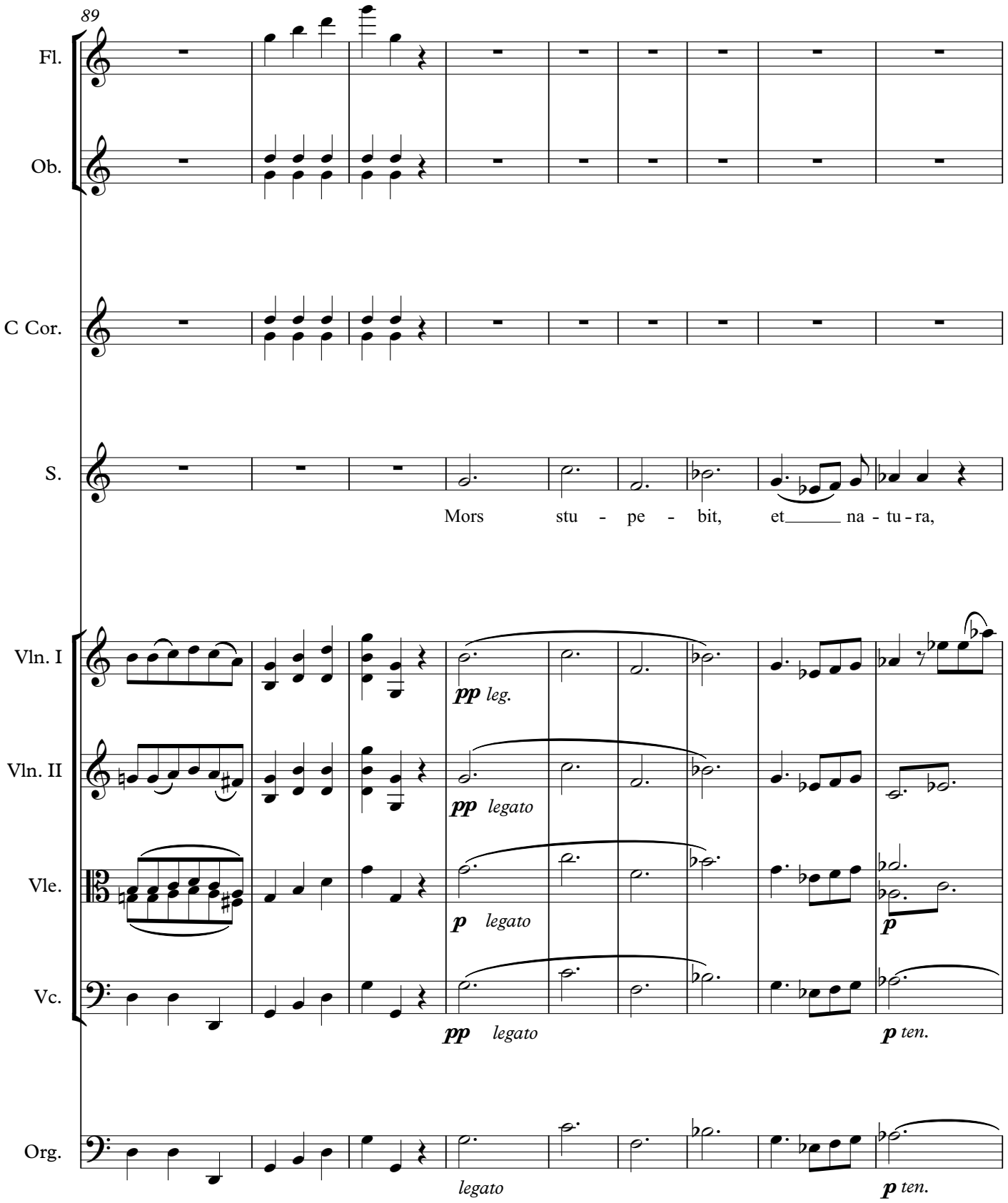
89
Fl.
Ob.
C Cor.
S.
Mors stu - pe - bit, et na - tu - ra,
Vln. I
pp leg.
Vln. II
pp legato
Vle.
p legato
p
Vc.
pp legato
p ten.
Org.
legato
p ten.

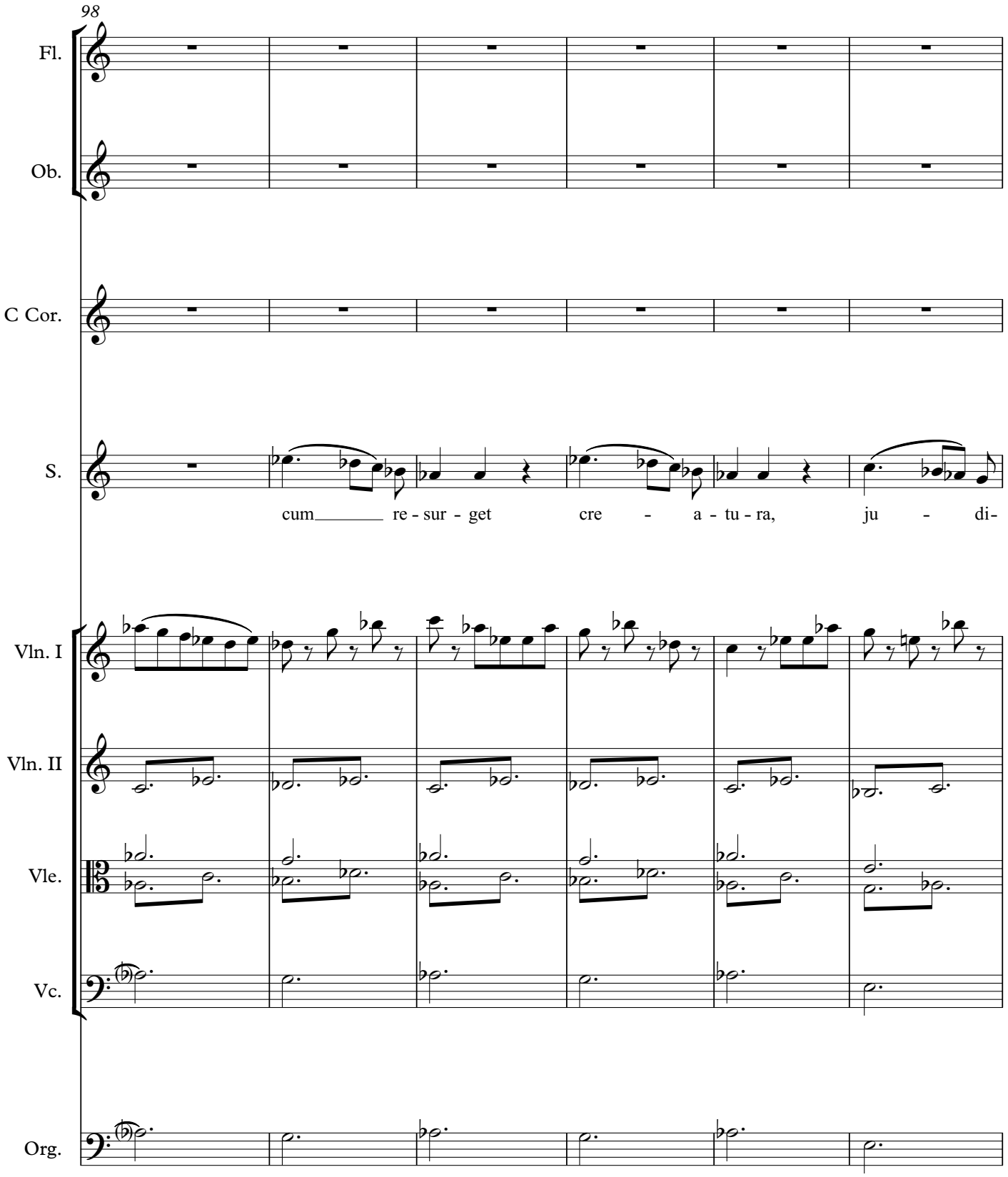
98
Fl.
Ob.
C Cor.
S.
cum_____ re - sur - get cre - a - tu - ra, ju - di-
Vln. I
Vln. II
Vle.
Vc.
Org.

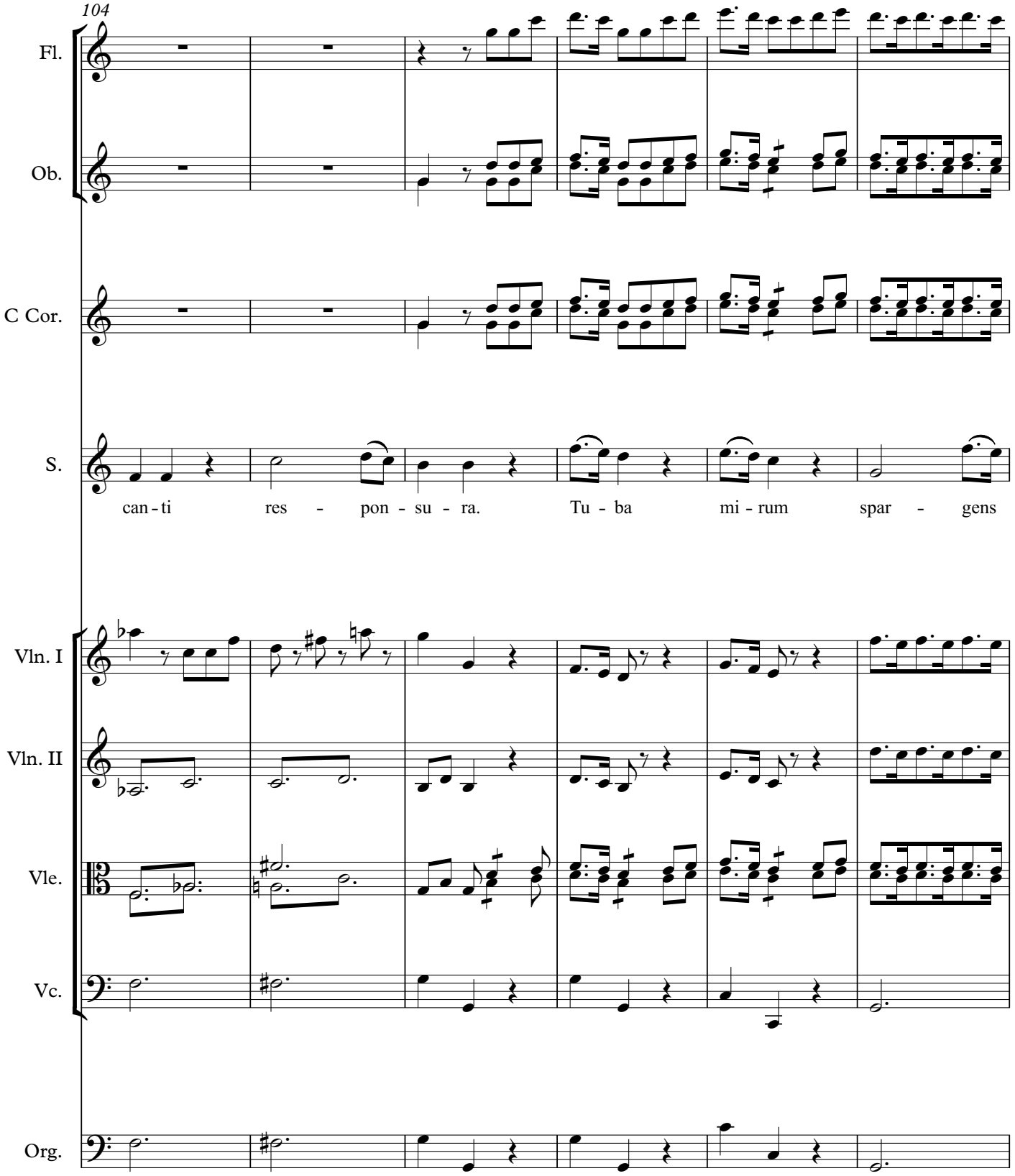
104
Fl.
Ob.
C Cor.
S.
can - ti res - pon - su - ra. Tu - ba mi - rum spar - gens
Vln. I
Vln. II
Vle.
Vc.
Org.

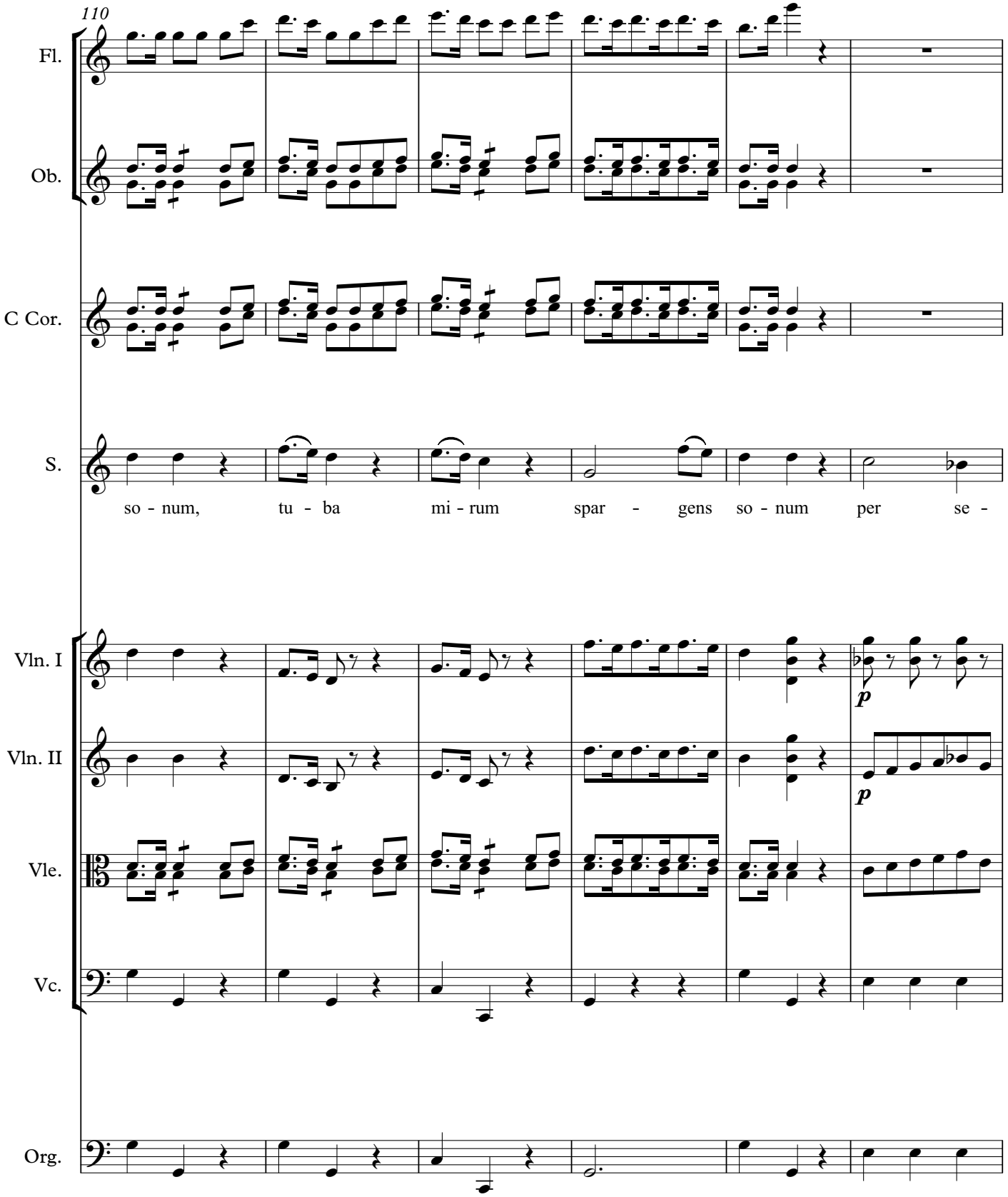
110
Fl.
Ob.
C Cor.
S.
so - num, tu - ba mi - rum spar - gens so - num per se -
Vln. I
p
Vln. II
p
Vle.
Vc.
Org.

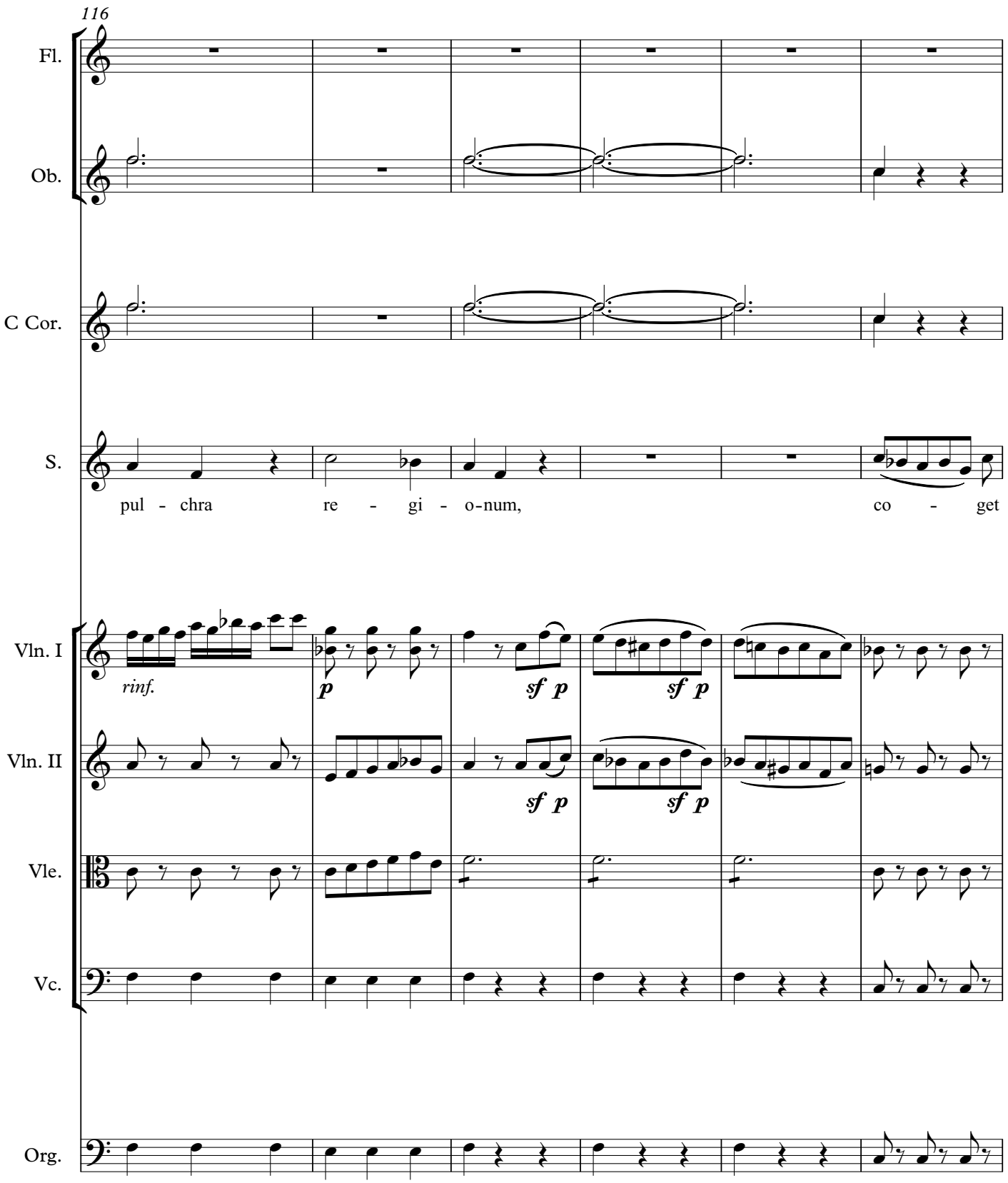
116
Fl.
Ob.
C Cor.
S.
pul - chra re - gi - o-num, co - get
Vln. I
rinf.
p
sf p
sf p
Vln. II
sf p
sf p
Vle.
Vc.
Org.

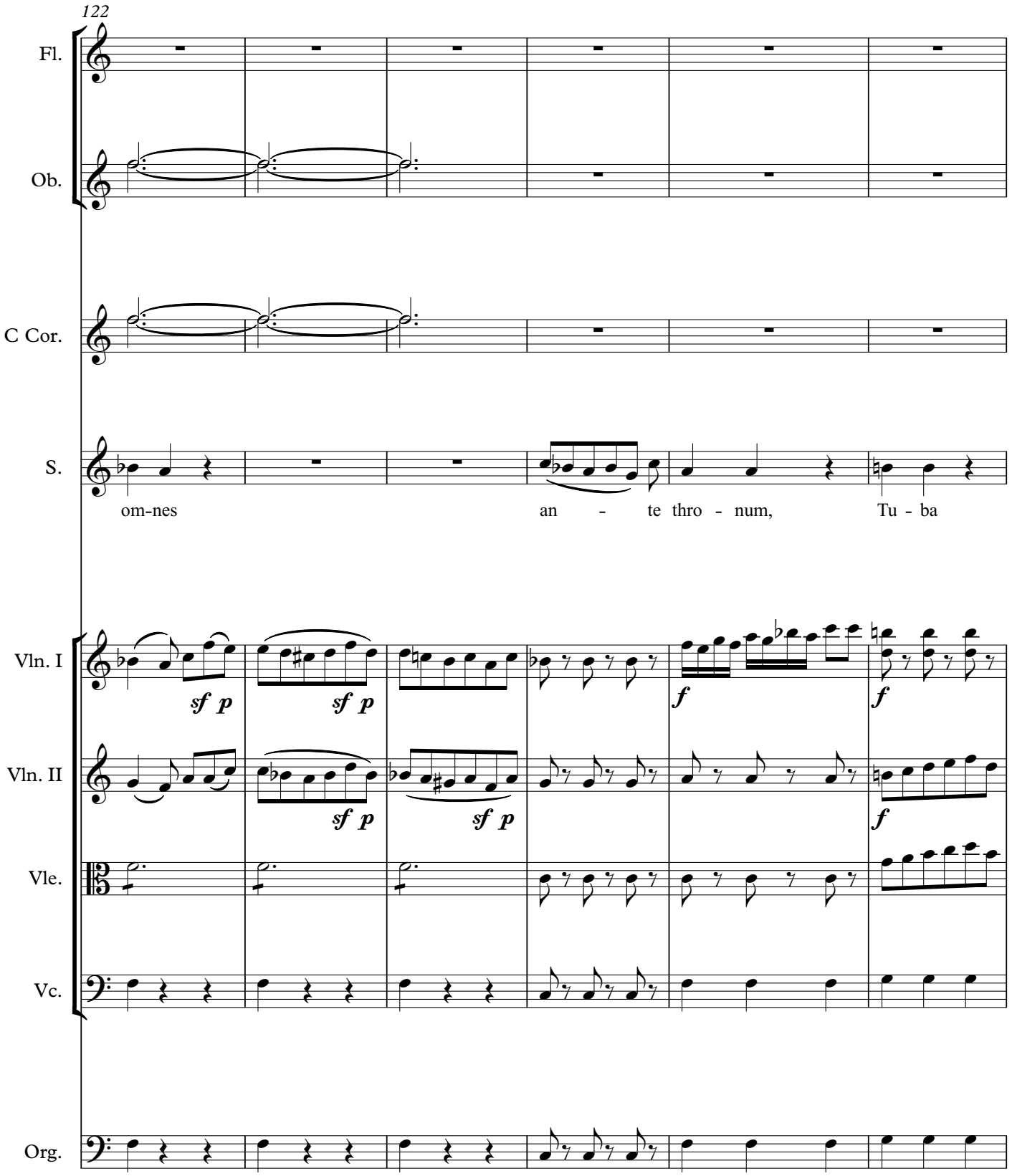
122
Fl.
Ob.
C Cor.
S.
om-nes an - te thro - num, Tu - ba
Vln. I
sf p
sf p
f
f
Vln. II
sf p
sf p
f
Vle.
Vc.
Org.

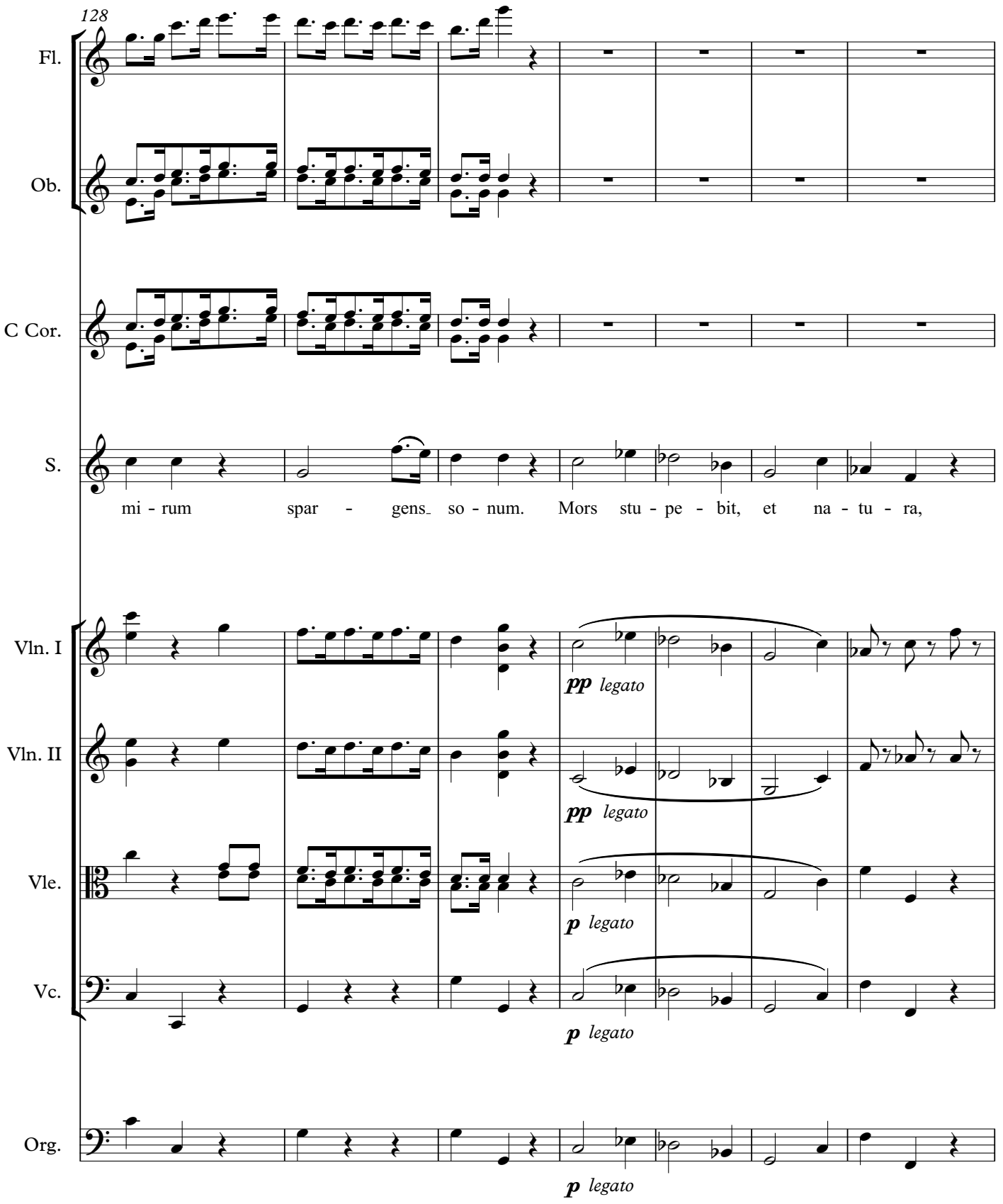
128
Fl.
Ob.
C Cor.
S.
mi - rum spar - gens so - num. Mors stu - pe - bit, et na - tu - ra,
Vln. I
pp legato
Vln. II
pp legato
Vle.
p legato
Vc.
p legato
Org.
p legato

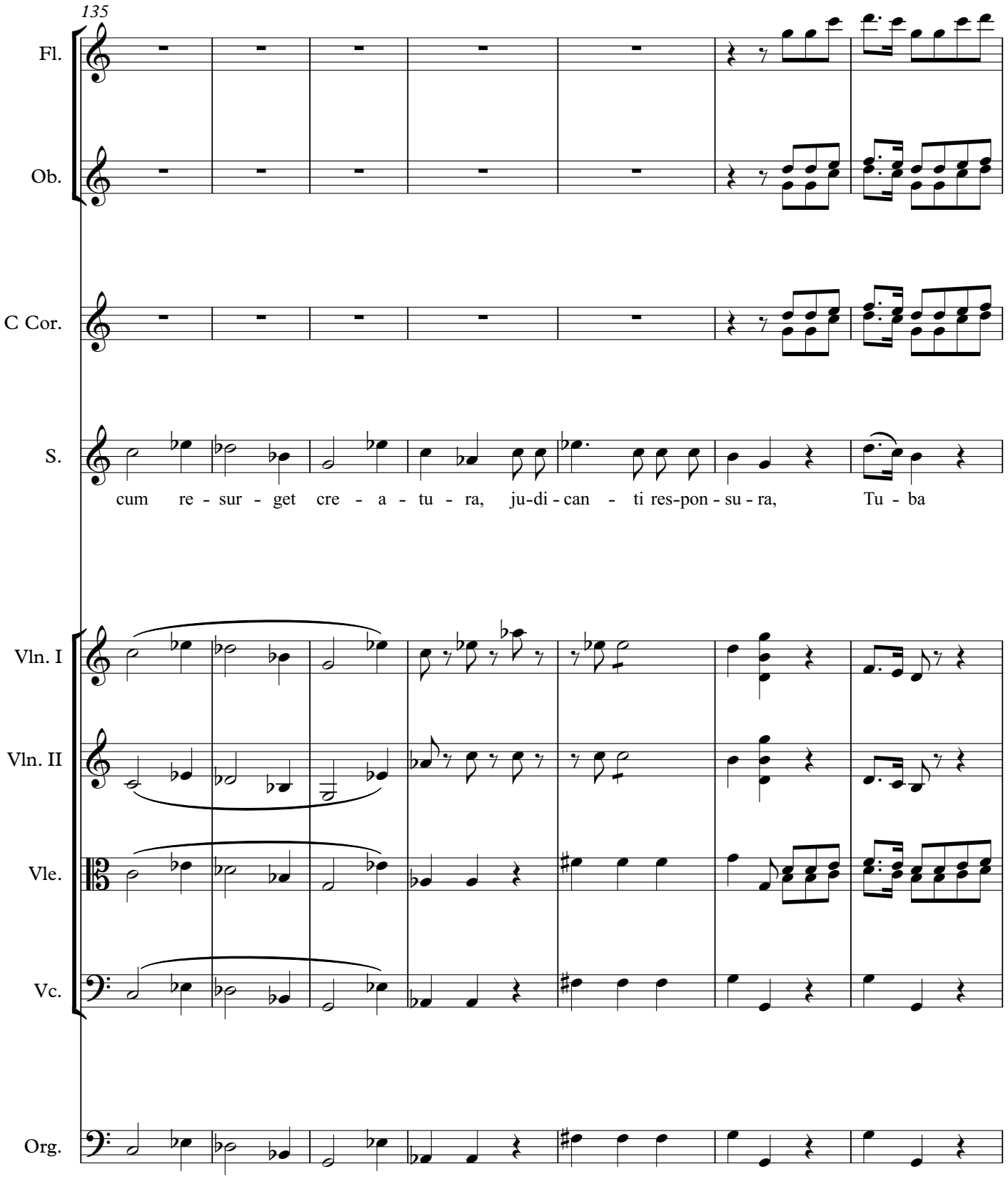
135
Fl.
Ob.
C Cor.
S.
cum re - sur - get cre - a - tu - ra, ju-di - can - ti res-pon - su - ra, Tu - ba
Vln. I
Vln. II
Vle.
Vc.
Org.

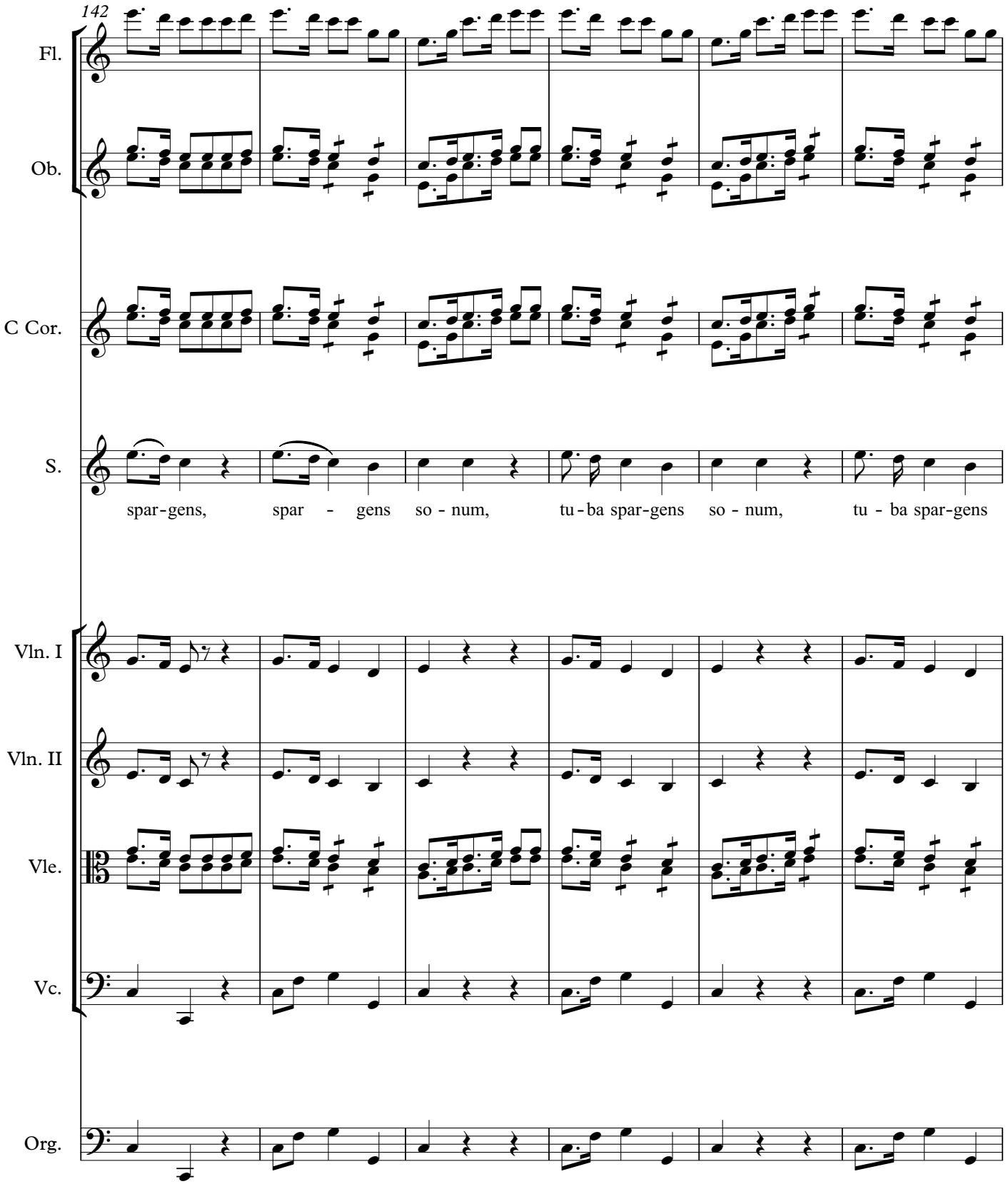
142
Fl.
Ob.
C Cor.
S.
spar-gens, spar - gens so - num, tu-ba spar-gens so - num, tu - ba spar-gens
Vln. I
Vln. II
Vle.
Vc.
Org.

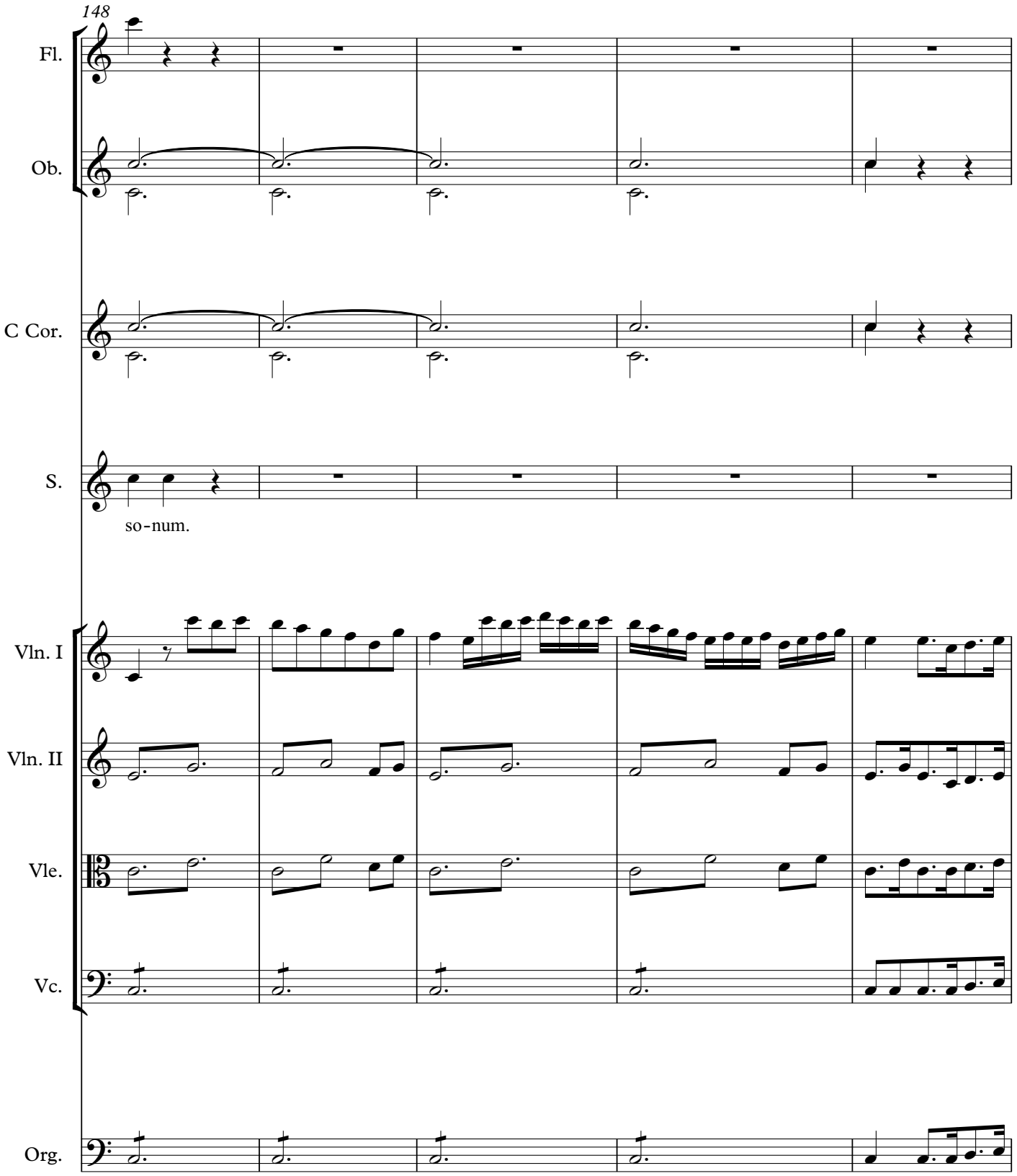
148
Fl.
Ob.
C Cor.
S.
so-num.
Vln. I
Vln. II
Vle.
Vc.
Org.

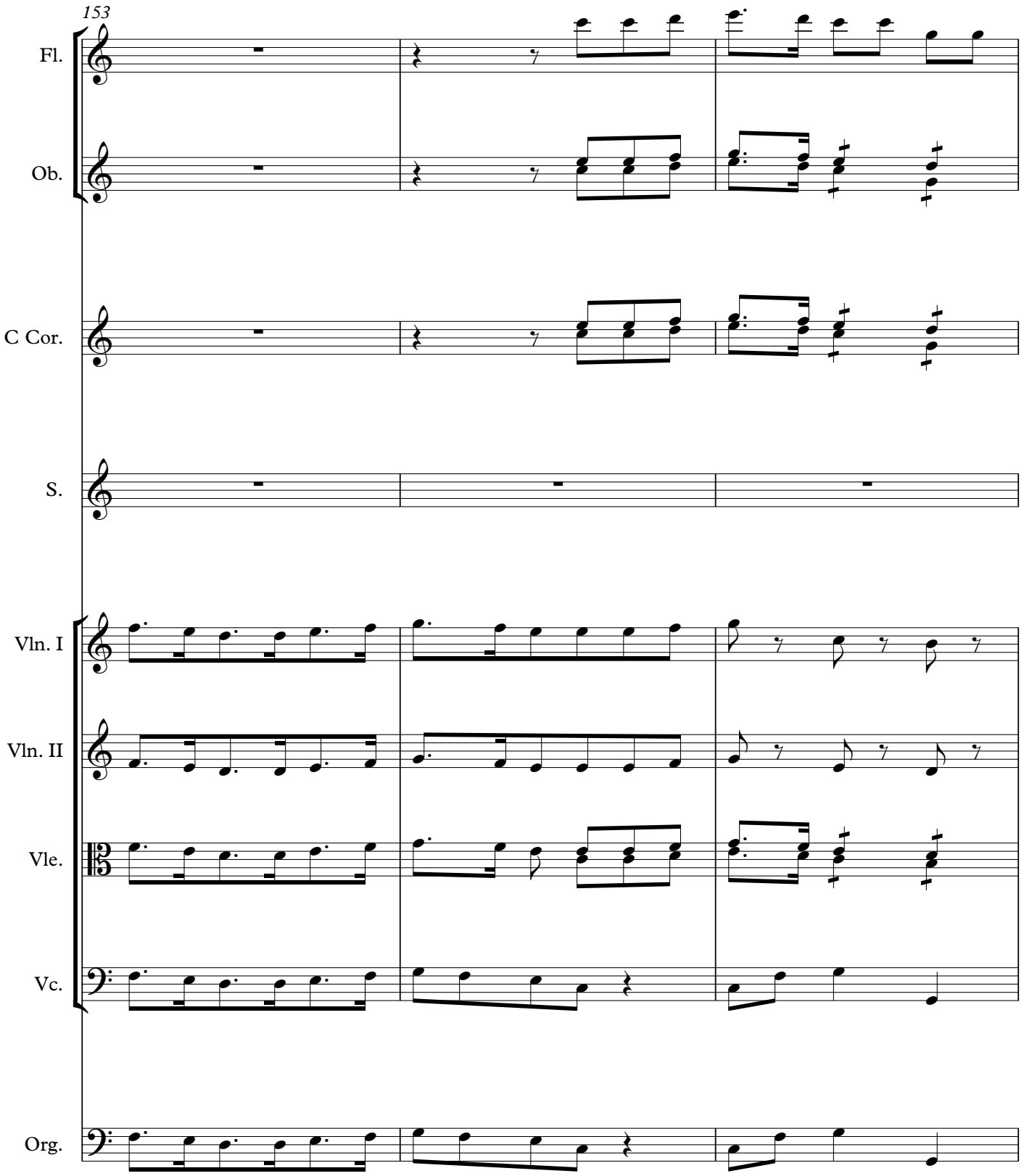
153
Fl.
Ob.
C Cor.
S.
Vln. I
Vln. II
Vle.
Vc.
Org.

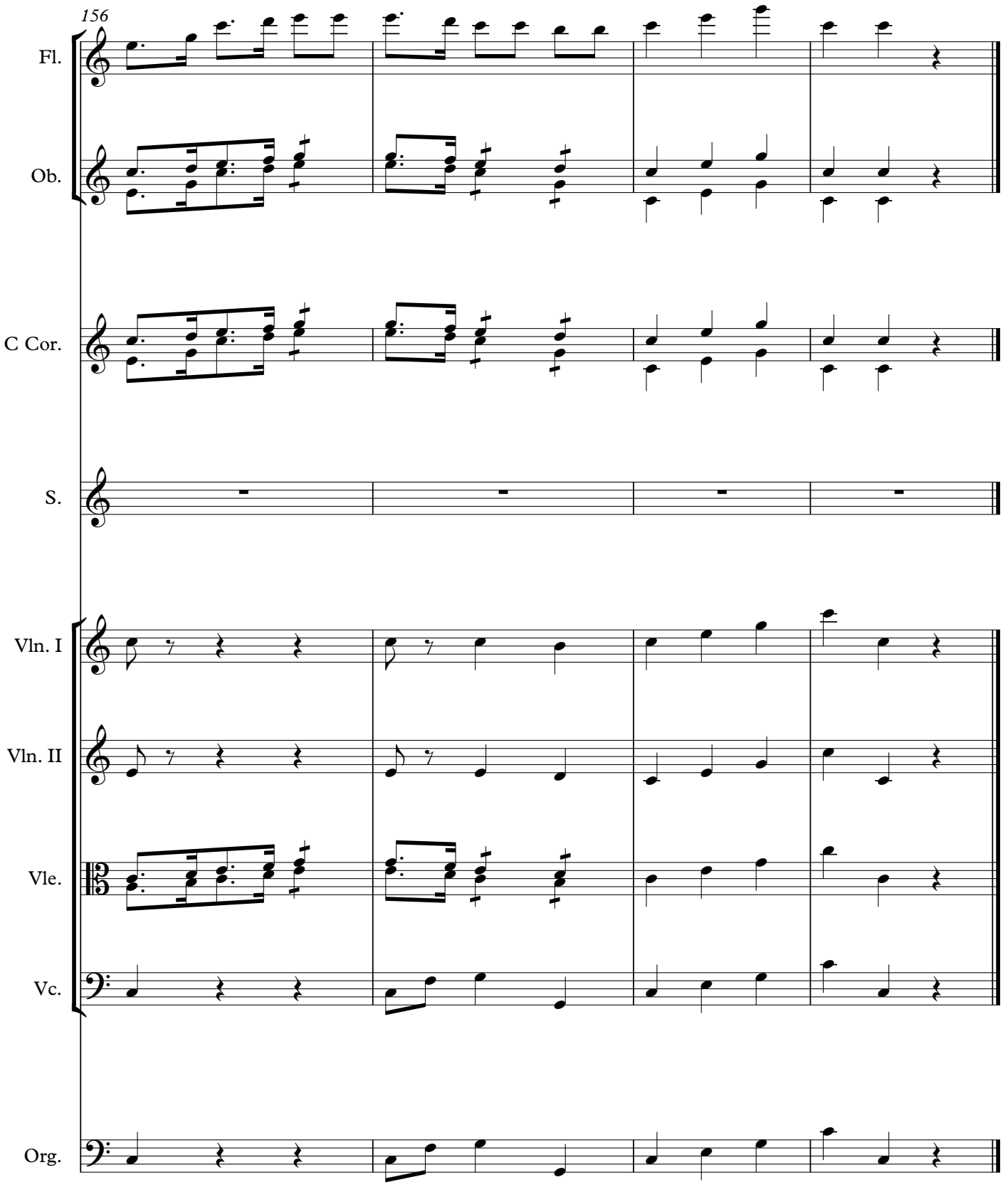
156
Fl.
Ob.
C Cor.
S.
Vln. I
Vln. II
Vle.
Vc.
Org.

V. Liber scriptus

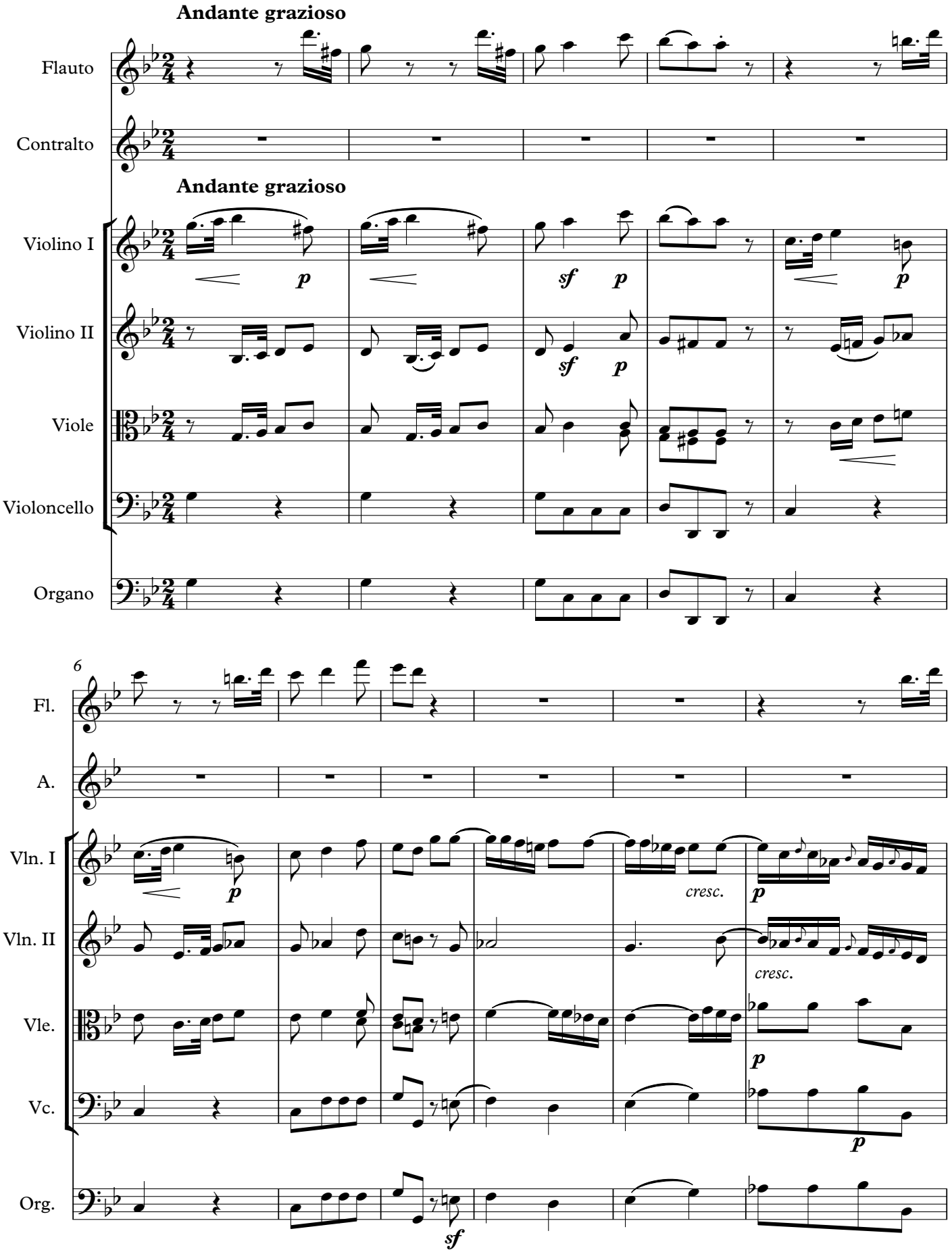

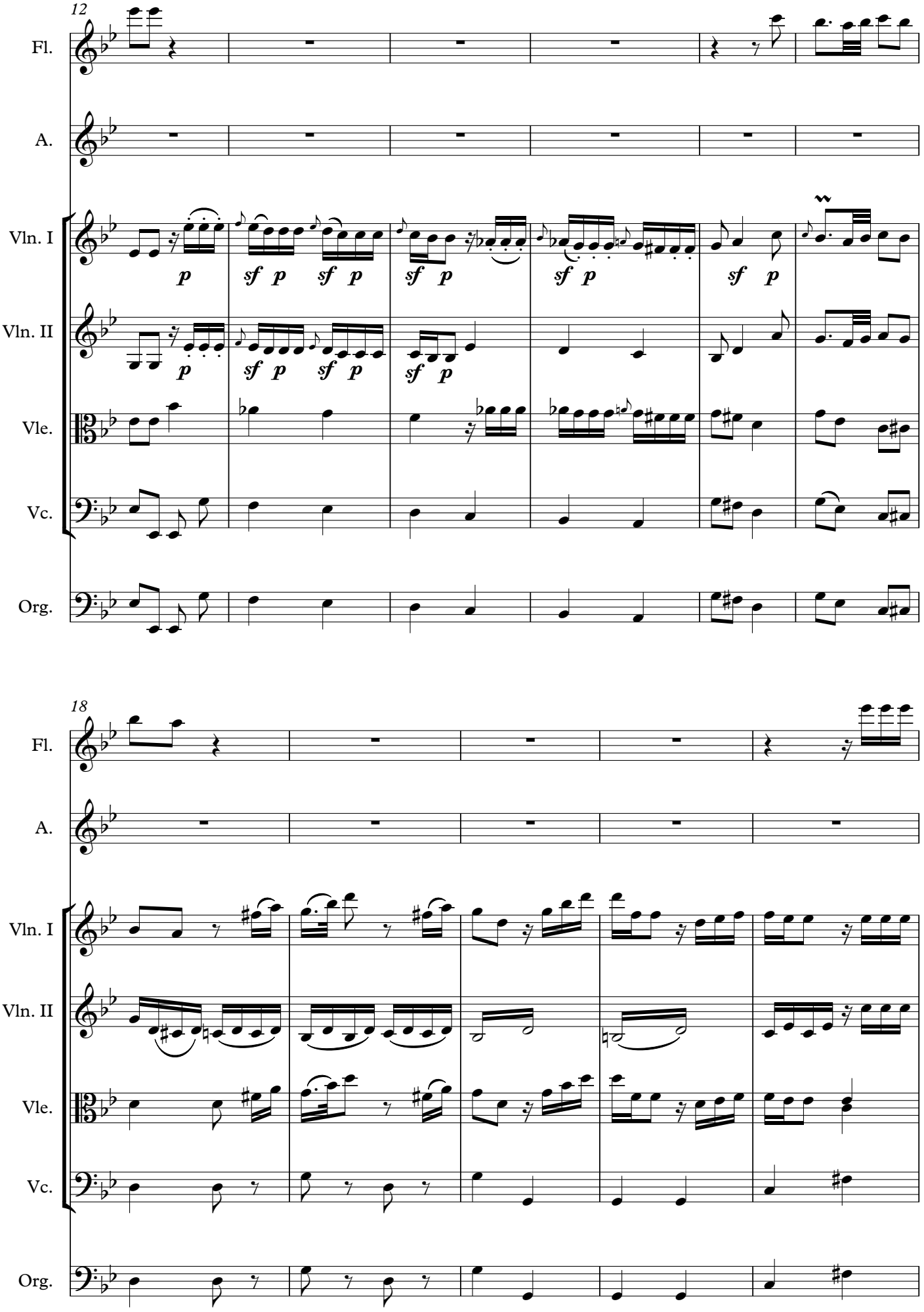
12
Fl.
A.
Vln. I
Vln. II
Vle.
Vc.
Org.
p
sf p
sf p
sf p
sf p
sf p
p
sf p
sf p
sf p
18
Fl.
A.
Vln. I
Vln. II
Vle.
Vc.
Org.

23

Fl.

A.

Li - ber scri - ptus pro - fe - re-tur,

Vln. I

p *cresc.* *p* *sf* *p*

Vln. II

p *cresc.* *sf* *p*

Vle.

Vc.

Org.

29

Fl.

A.

in___ quo to - tum con - ti - ne-tur, un-de mun dus_ ju - di - ce-tur, un-de

Vln. I

p *p*

Vln. II

p

Vle.

Vc.

Org.

35

Fl.

A.

mun dus ju-di - ce-tur. Li-ber scri-ptus pro-fe - re-tur, in quo

Vln. I

p

Vln. II

Vle.

Vc.

Org.

p

41

Fl.

A.

to-tum con-ti - ne - tur, un de_ mun-dus ju-di - ce-tur, ju-di - ce-tur. Ju - dex_ er - go

Vln. I

p *cresc.*

Vln. II

p *cresc.* *p*

Vle.

sf

Vc.

sf

Org.

sf

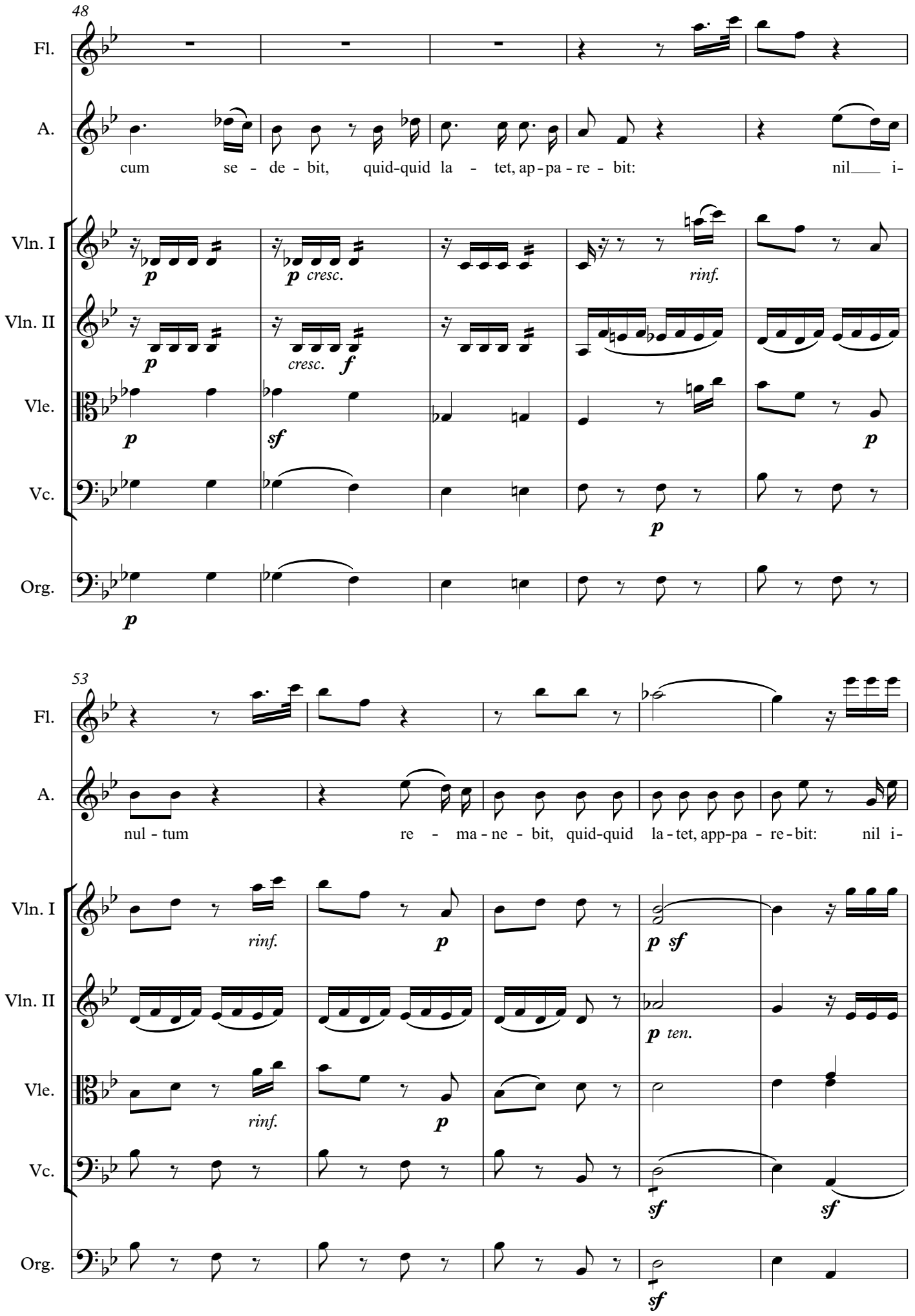
48
Fl.
A.
cum se - de - bit, quid-quid la - tet, ap - pa - re - bit: nil___ i-
Vln. I
p
p cresc.
rinf.
Vln. II
p
cresc. f
Vle.
p
sf
p
Vc.
p
Org.
p
53
Fl.
A.
nul - tum re - ma - ne - bit, quid-quid la - tet, app-pa - re - bit: nil i-
Vln. I
rinf.
p
p sf
Vln. II
p ten.
Vle.
rinf.
p
Vc.
sf
sf
Org.
sf

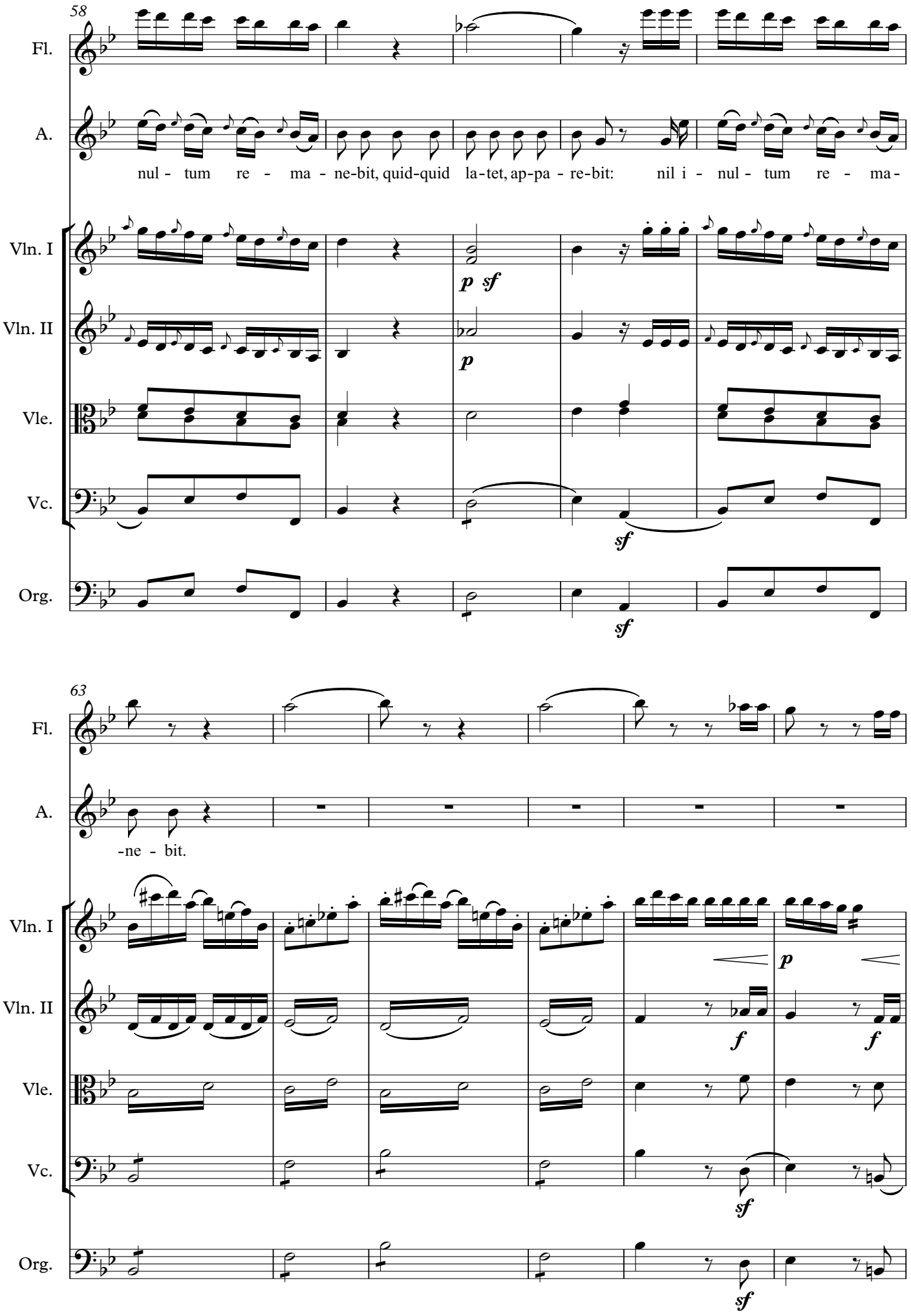
58
Fl.
A.
nul - tum re - ma - ne-bit, quid-quid la-tet, ap-pa - re-bit: nil i - nul - tum re - ma-
Vln. I
p sf
Vln. II
p
Vle.
Vc.
sf
Org.
sf
63
Fl.
A.
-ne - bit.
Vln. I
p
Vln. II
f
f
Vle.
Vc.
sf
Org.
sf

69

Fl.

A.

Vln. I

p

Vln. II

f

p

sf *p*

Vle.

Vc.

Org.

74

Fl.

A.

Li - ber_ scri - ptus pro - fe - re - tur, li-ber

Vln. I

p

rinf.

p

rinf.

Vln. II

Vle.

Vc.

Org.

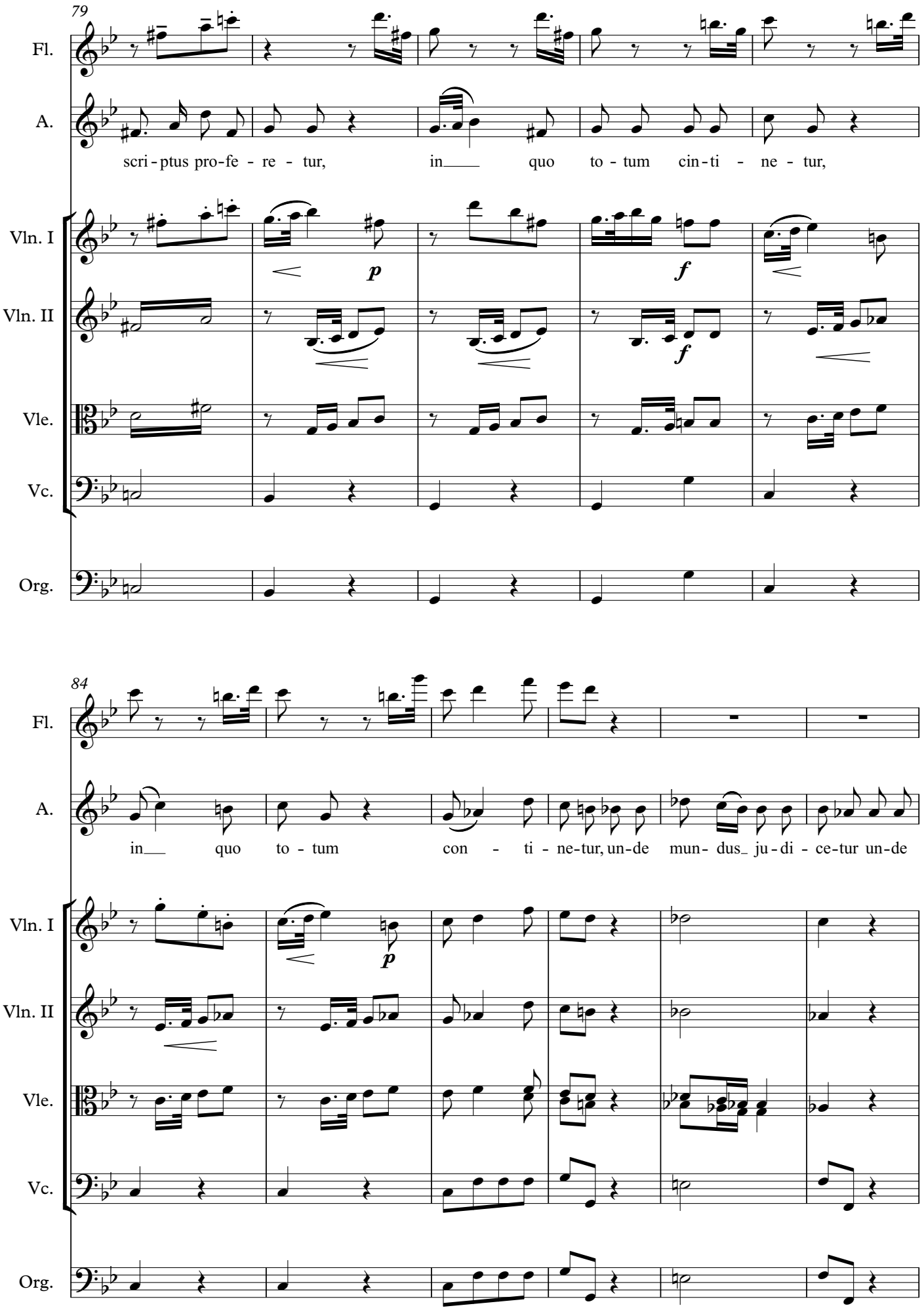
79
Fl.
A.
scri - ptus pro-fe - re - tur, in quo to - tum cin-ti - ne - tur,
Vln. I
p
f
Vln. II
f
Vle.
Vc.
Org.
84
Fl.
A.
in quo to - tum con - ti - ne-tur, un-de mun- dus ju-di - ce-tur un-de
Vln. I
p
Vln. II
Vle.
Vc.
Org.

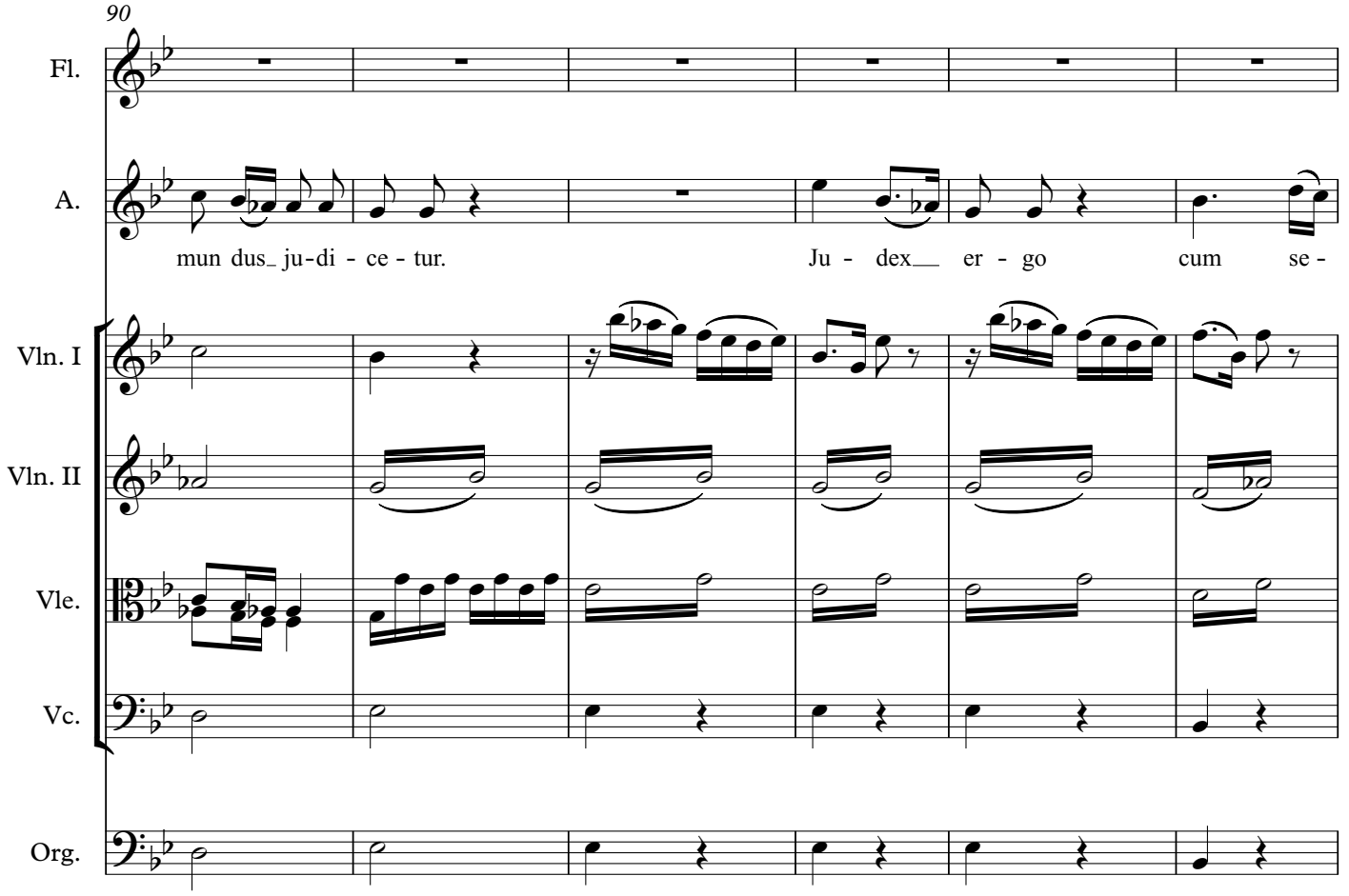
90
Fl.
A.
mun dus_ ju-di - ce - tur.
Ju - dex__ er - go cum se -
Vln. I
Vln. II
Vle.
Vc.
Org.

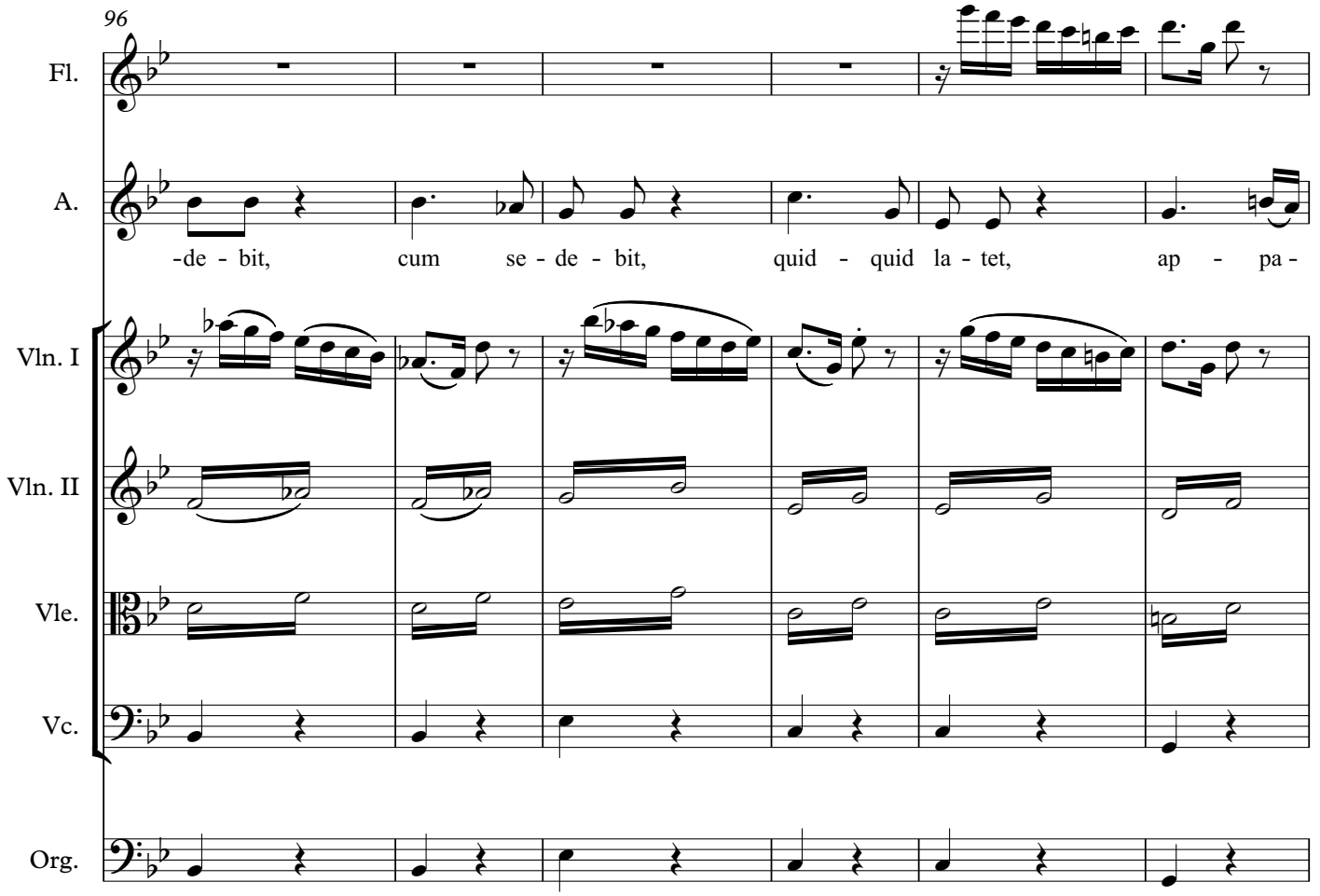
96
Fl.
A.
-de - bit, cum se - de - bit, quid - quid la - tet, ap - pa -
Vln. I
Vln. II
Vle.
Vc.
Org.

102

Fl.

A.

-re - bit, ap - pa - re - bit: nil i - nul - tum re - ma - ne - bit, nil i -

Vln. I

Vln. II

Vle.

Vc.

Org.

108

Fl.

A.

nul-tum re - ma - ne - bit, quid-quid la-tet, ap-pa - re-bit: nil i - nul - tum re - ma -

Vln. I

p

Vln. II

p

Vle.

Vc.

sf

Org.

sf

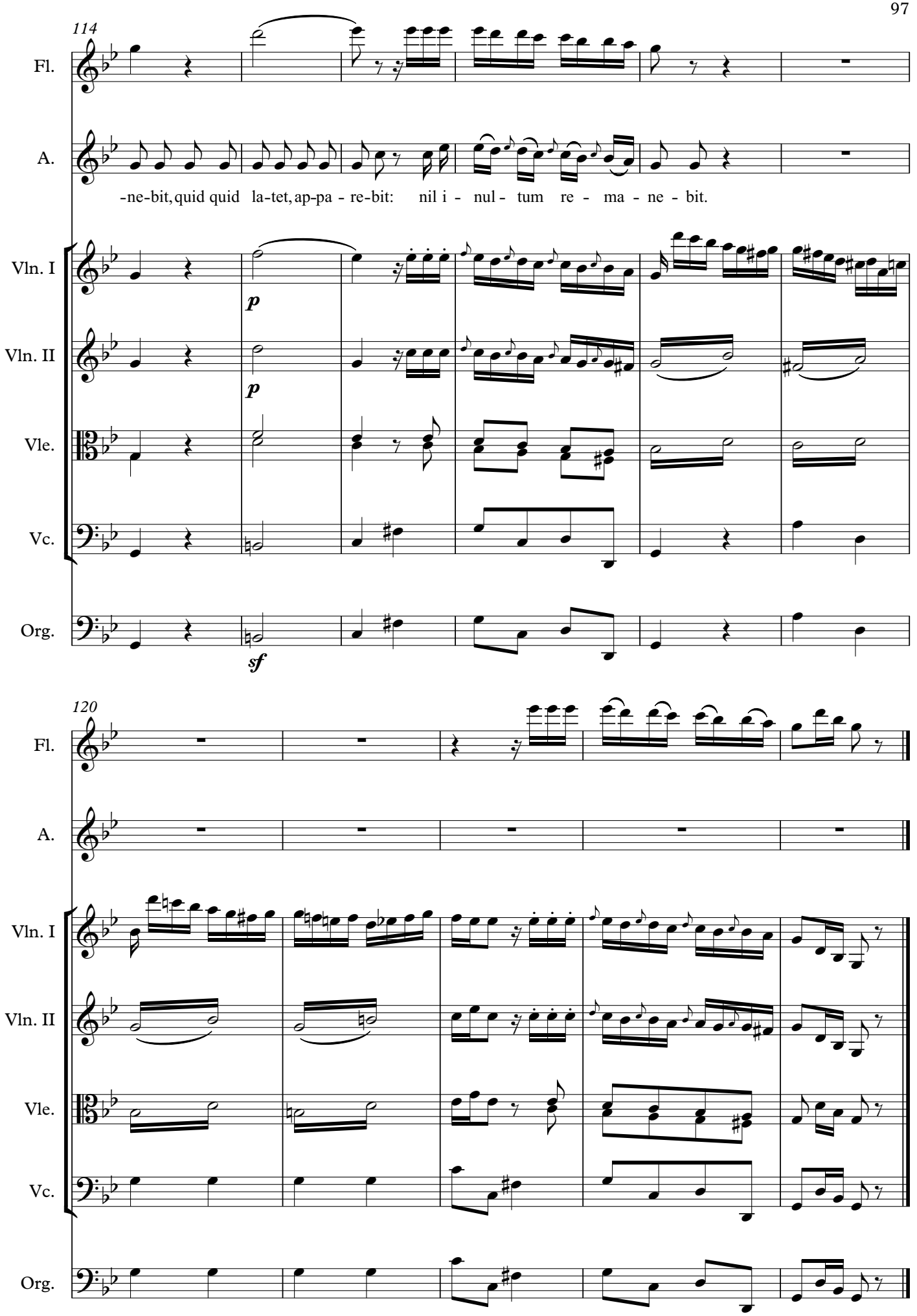
114
Fl.
A.
-ne-bit, quid quid la-tet, ap-pa - re-bit: nil i - nul - tum re - ma - ne - bit.
Vln. I
p
Vln. II
p
Vle.
Vc.
Org.
sf
120
Fl.
A.
Vln. I
Vln. II
Vle.
Vc.
Org.

VI. Quid sum miser

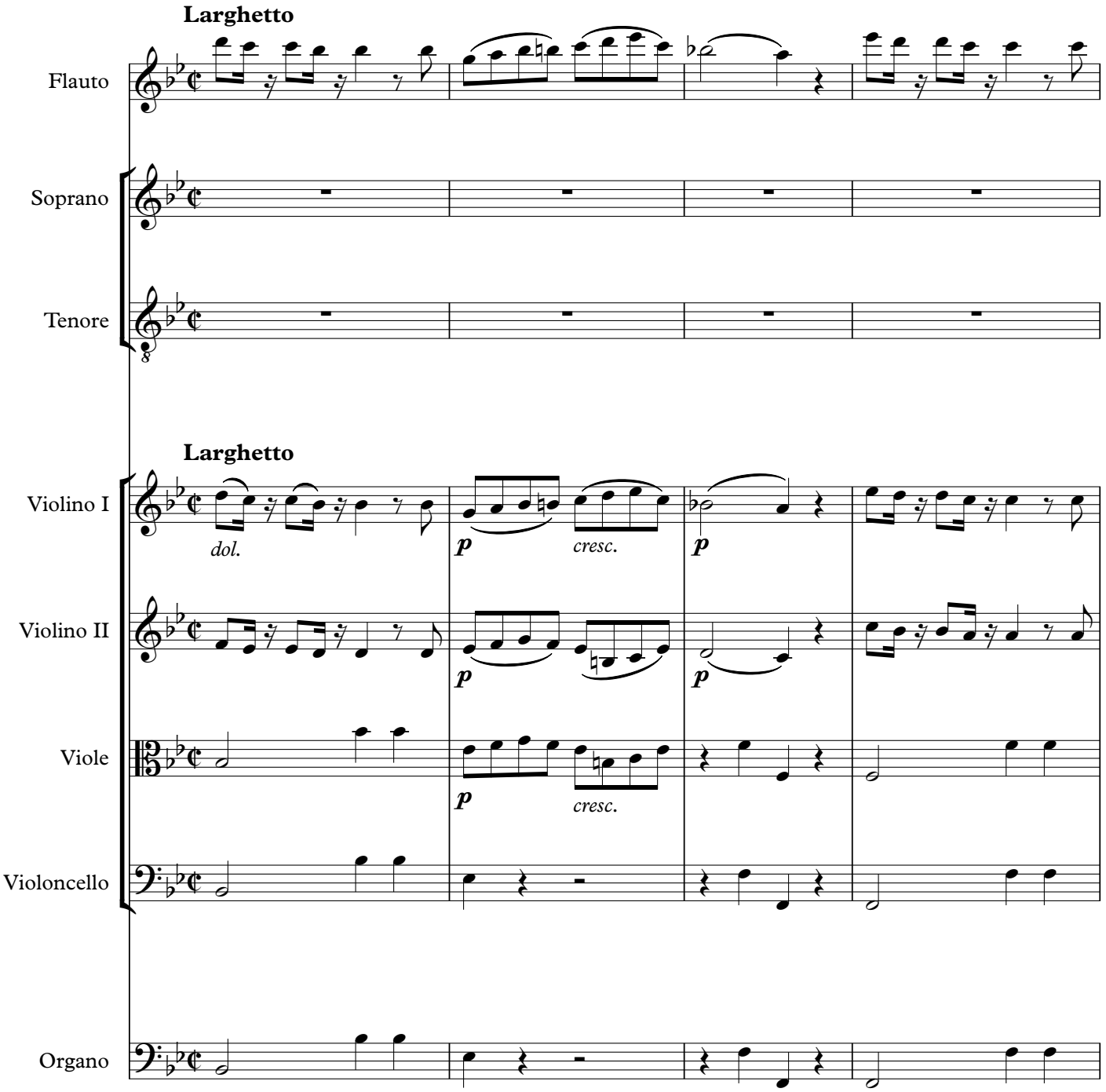

5

Fl.

S.

T.

Vln. I

Vln. II

Vle.

Vc.

Org.

p *cresc.*

dol. *sf*

cresc.

sf *p*

10

Quid sum mi - ser

15

Fl.

S.

tunc di - ctu - rus, quid sum mi - ser tunc di - ctu - rus?

T.

Vln. I

Vln. II

Vle.

p *cresc.* *p* *cresc.*

Vc.

Org.

20

Fl.

S.

Quem pa - tro - num

T.

Vln. I

dol. *p* *dol.*

Vln. II

dol.

Vle.

Vc.

Org.

23

Fl.

S.

ro - ga - tu - rus, cum vix ju - stus, cum vix ju - stus,

T.

Vln. I

p *f* *pp* *sf* *sf*

Vln. II

pp

Vle.

sf *sf*

Vc.

p

Org.

27

Fl.

f

S.

cum vix ju - stus sit se - cu - rus?

T.

Vln. I

p *f* *ff*

Vln. II

p *f* *ff*

Vle.

Vc.

f

Org.

32

Fl.

S.

T.

Rex tre - men - dae ma - je - sta - tis,

Vln. I

p *dol.* *p* *dol.*

Vln. II

p *p*

Vle.

Vc.

Org.

38

Fl.

S.

T.

ma - je - sta - tis, qui sal - van - dos sal - vas

Vln. I

f *p*

Vln. II

f *p*

Vle.

Vc.

Org.

43

Fl.

S.

T.

gra - tis, sal - va me, sal-va me, fons pie - ta -

Vln. I

rinf. *p*

Vln. II

rinf. *p*

Vle.

Vc.

Org.

48

Fl.

S.

T.

-tis, qui sal - van - dos sal - vas gra - tis,

Vln. I

Vln. II

Vle.

Vc.

Org.

53

Fl.

S.

T.

sal - va me, fons pie - ta - tis, sal - va me, fons pie -

Vln. I

Vln. II

p

Vle.

Vc.

Org.

58

Fl.

S.

Quid sum mi - ser_ tunc di - ctu - rus?

T.

ta - - tis. Rex tre - men - dae_ ma - je-

Vln. I

Vln. II

Vle.

Vc.

Org.

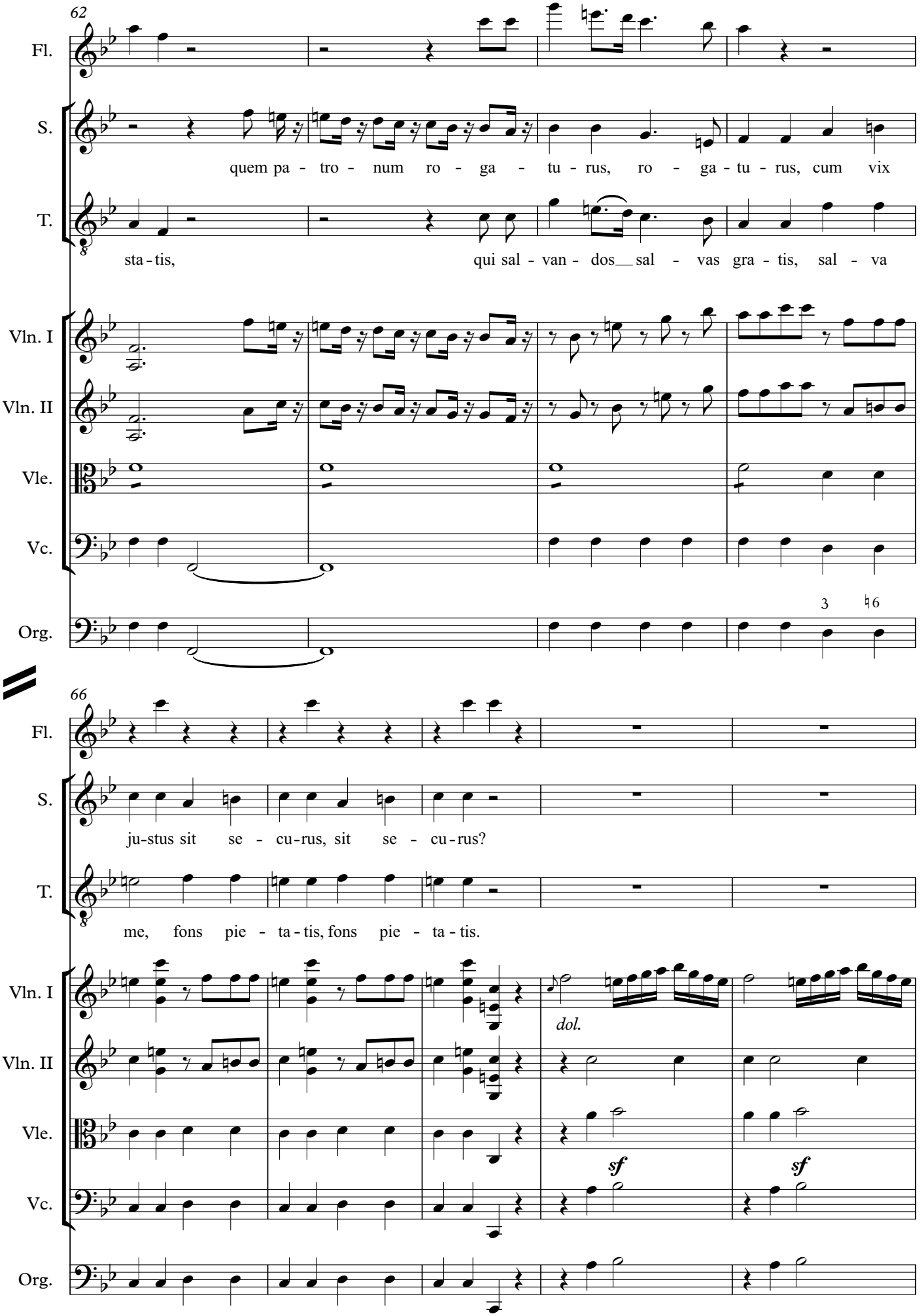
62
Fl.
S.
quem pa - tro - num ro - ga - tu - rus, ro - ga - tu - rus, cum vix
T.
sta - tis, qui sal - van - dos sal - vas gra - tis, sal - va
Vln. I
Vln. II
Vle.
Vc.
Org.
3
66
Fl.
S.
ju-stus sit se - cu-rus, sit se - cu-rus?
T.
me, fons pie - ta - tis, fons pie - ta - tis.
Vln. I
dol.
Vln. II
Vle.
sf
sf
Vc.
Org.

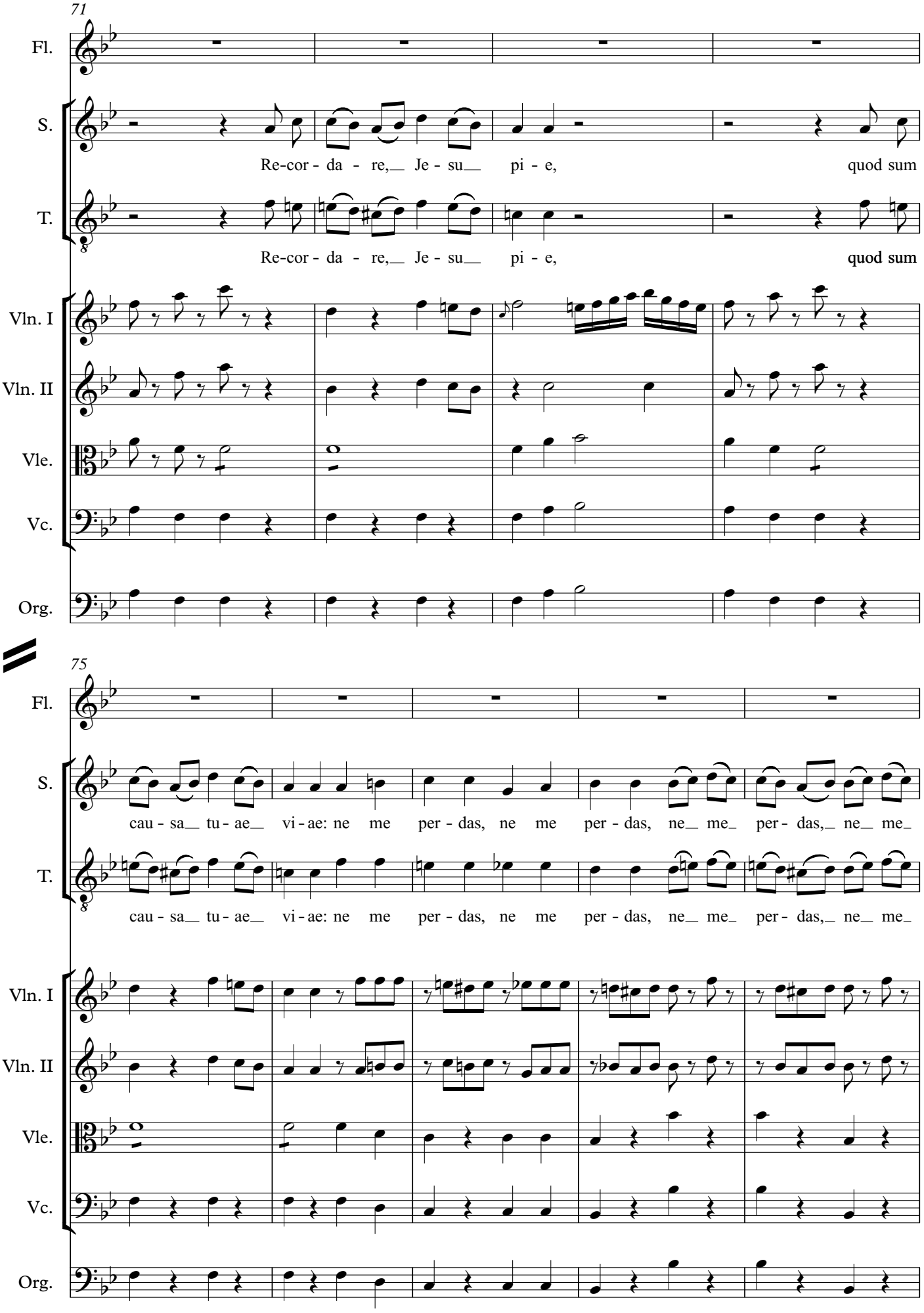
71
Fl.
S.
Re-cor - da - re, Je - su pi - e, quod sum
T.
Re-cor - da - re, Je - su pi - e, quod sum
Vln. I
Vln. II
Vle.
Vc.
Org.
75
Fl.
S.
cau - sa tu - ae vi - ae: ne me per - das, ne me per - das, ne me per - das, ne me
T.
cau - sa tu - ae vi - ae: ne me per - das, ne me per - das, ne me per - das, ne me
Vln. I
Vln. II
Vle.
Vc.
Org.

80

Fl.

S.

per - das, ne me per - das, ne me per - das, ne me per - das il - la, il - la di -

T.

per - das, ne me per - das, ne me per - das, ne me per - das il - la, il - la di -

Vln. I

Vln. II

Vle.

Vc.

Org.

85

Fl.

S.

- e. Quid sum mi - ser tunc di -

T.

- e.

Vln. I

Vln. II

Vle.

Vc.

Org.

89

Fl.

S.

-ctu - rus? Quem pa - tro - num ro - ga - tu - rus, cum vix

T.

Rex tre - men- dae_ ma - jes - ta - tis, qui sal - van- dos_ sal - vas

Vln. I

Vln. II

Vle.

Vc.

Org.

93

Fl.

S.

ju - stus sit se - cu - rus, sit se - cu - rus, cum vix ju - stus

T.

gra - tis, sal-va me,_fons pie - ta - tis, qui sal-van-dos

Vln. I

Vln. II

Vle.

Vc.

Org.

98

Fl.

S.

sit se - cu - rus?

T.

sal - vas gra - tis.

Vln. I

Vln. II

sf

Vle.

sf *sf*

Vc.

Org.

102

Fl.

S.

Re-cor - da - re,__ Je - su__ pi - e, quod sum

T.

Re-cor - da - re,__ Je - su__ pi - e, quod sum

Vln. I

Vln. II

Vle.

Vc.

Org.

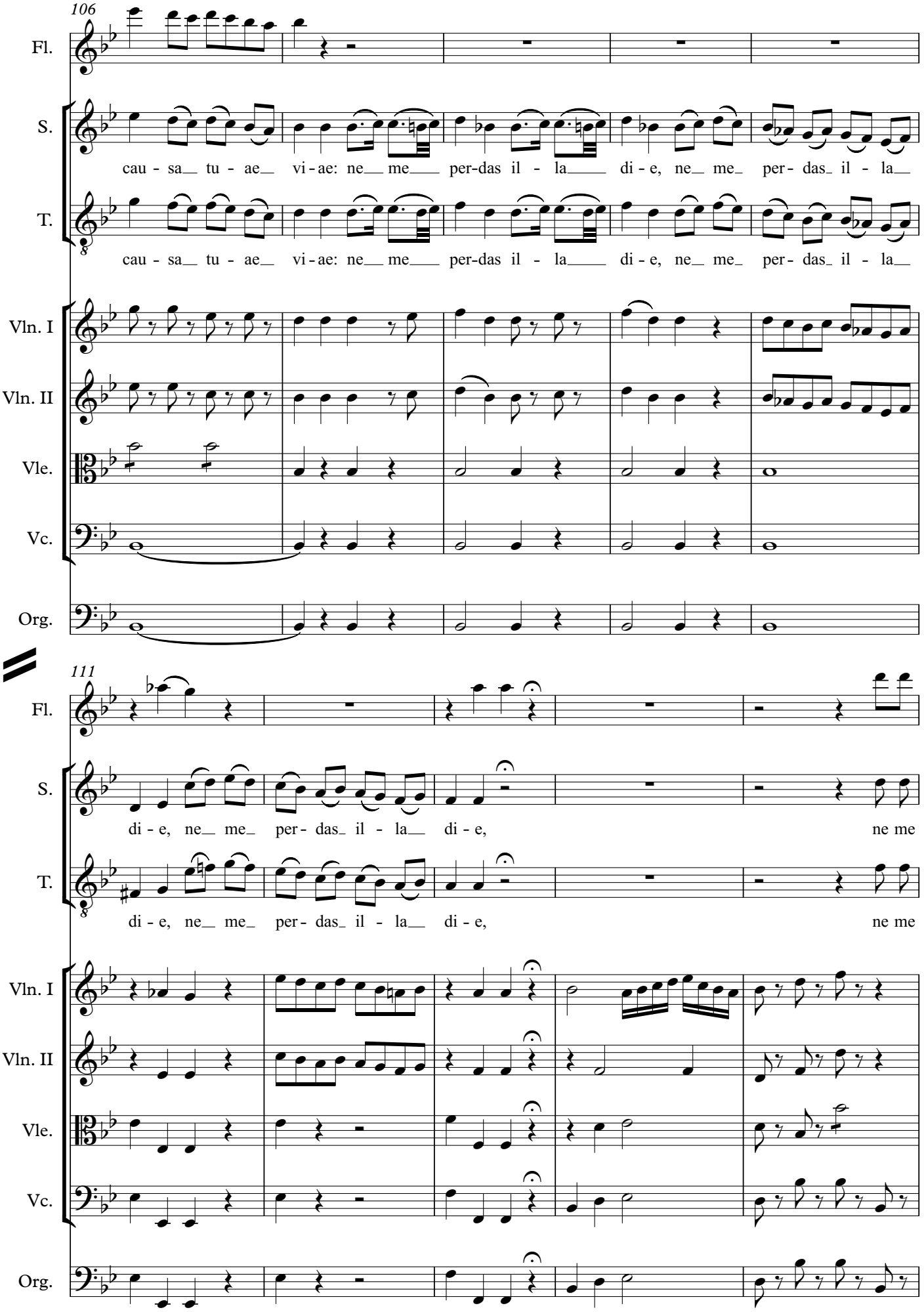
106
Fl.
S.
cau - sa tu - ae vi - ae: ne me per-das il - la di - e, ne me per - das il - la
T.
cau - sa tu - ae vi - ae: ne me per-das il - la di - e, ne me per - das il - la
Vln. I
Vln. II
Vle.
Vc.
Org.
111
Fl.
S.
di - e, ne me per - das il - la di - e, ne me
T.
di - e, ne me per - das il - la di - e, ne me
Vln. I
Vln. II
Vle.
Vc.
Org.

116

Fl.

S.

per - das_ il - la__ di-e,____ ne_ me_ per - das il-la, il - la__ di - e, ne___ me_____

T.

per - das_ il - la__ di-e, ne me per- das_ il - la, il - la__ di - e, ne me

Vln. I

f

Vln. II

rinf.

Vle.

Vc.

Org.

121

Fl.

S.

per - das il-la, il - la__ di - e.

T.

per - das_ il-la, il - la__ di - e.

Vln. I

Vln. II

Vle.

Vc.

Org.

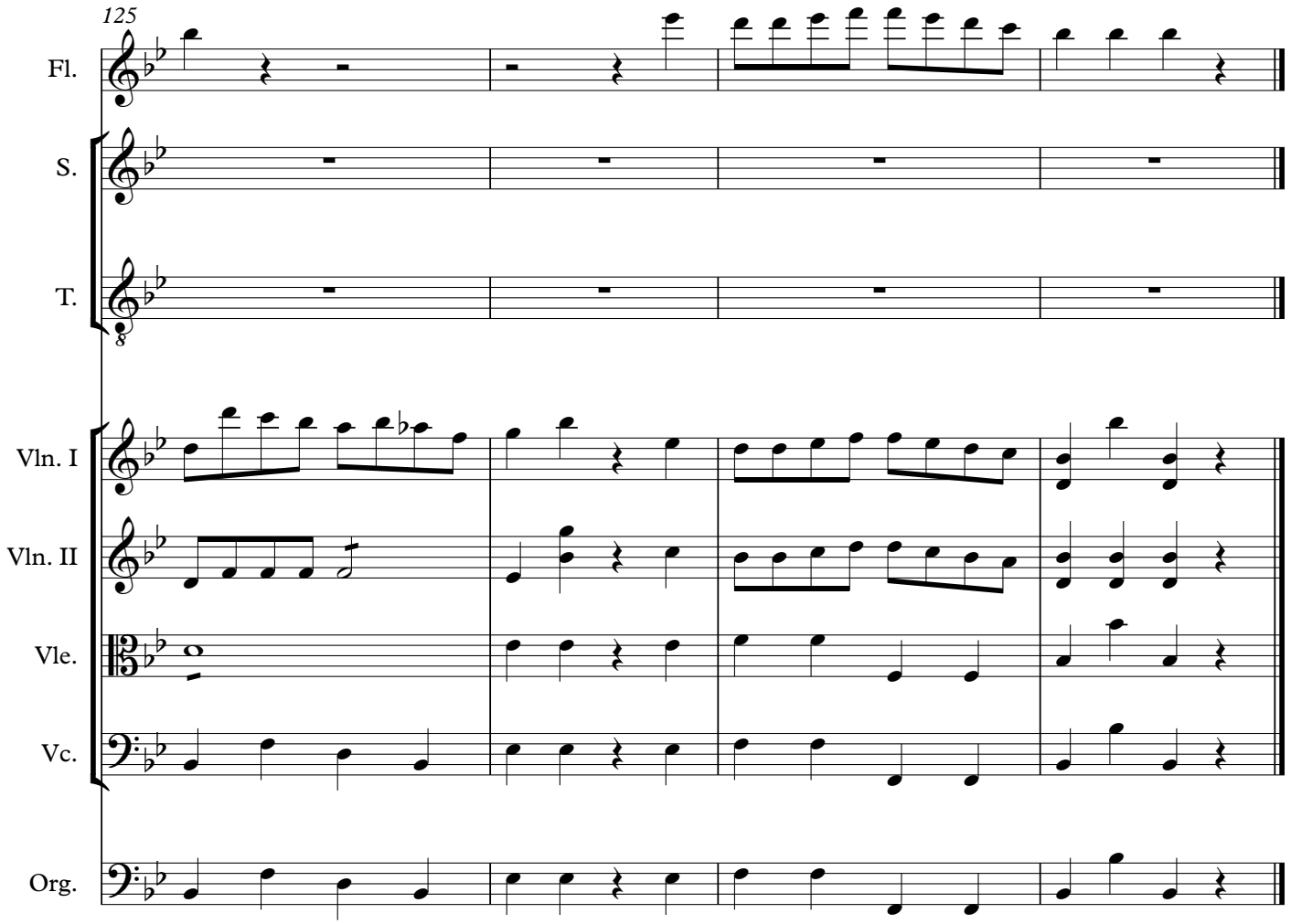
125
Fl.
S.
T.
Vln. I
Vln. II
Vle.
Vc.
Org.

VI. Quaerens me

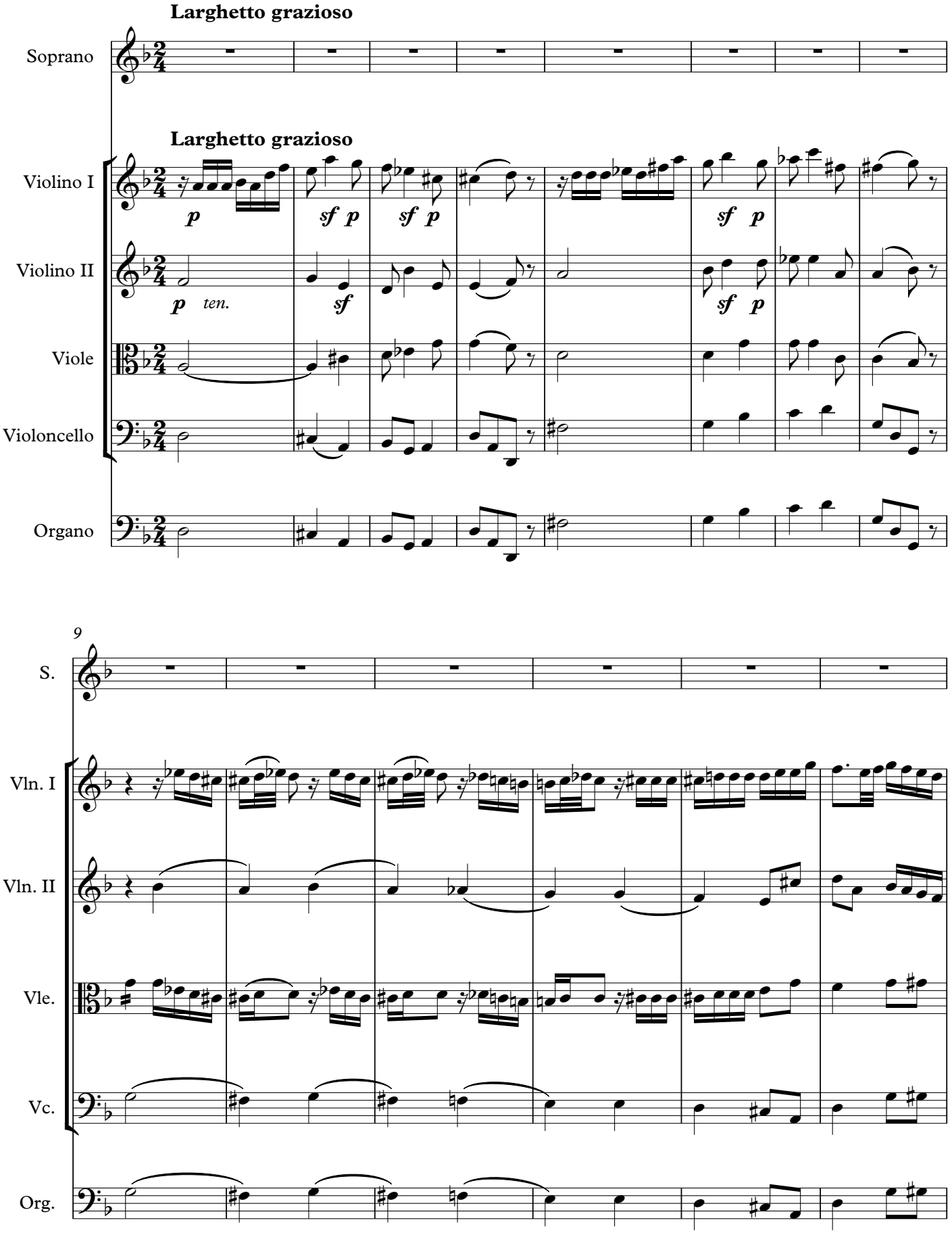

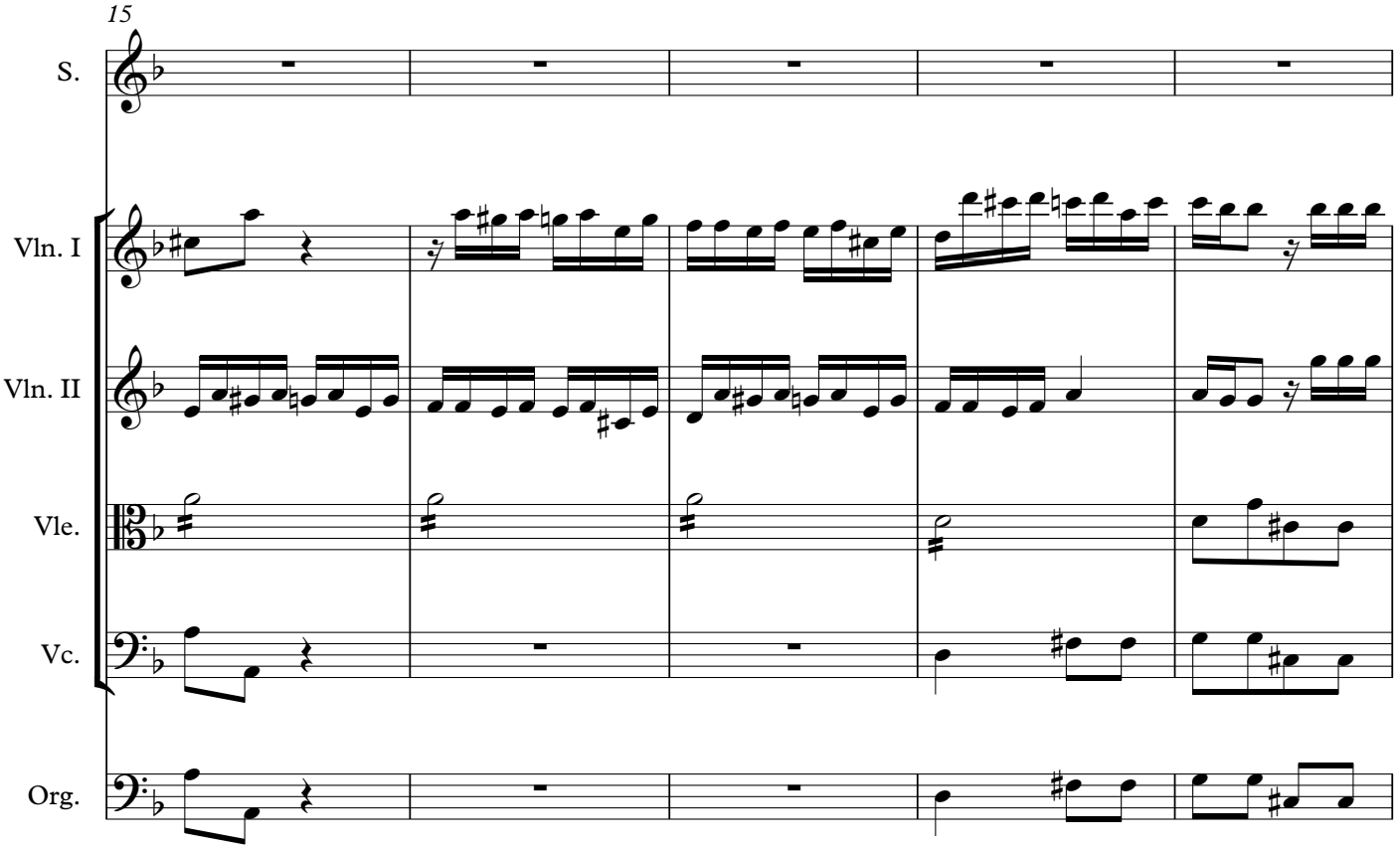
15
S.
Vln. I
Vln. II
Vle.
Vc.
Org.

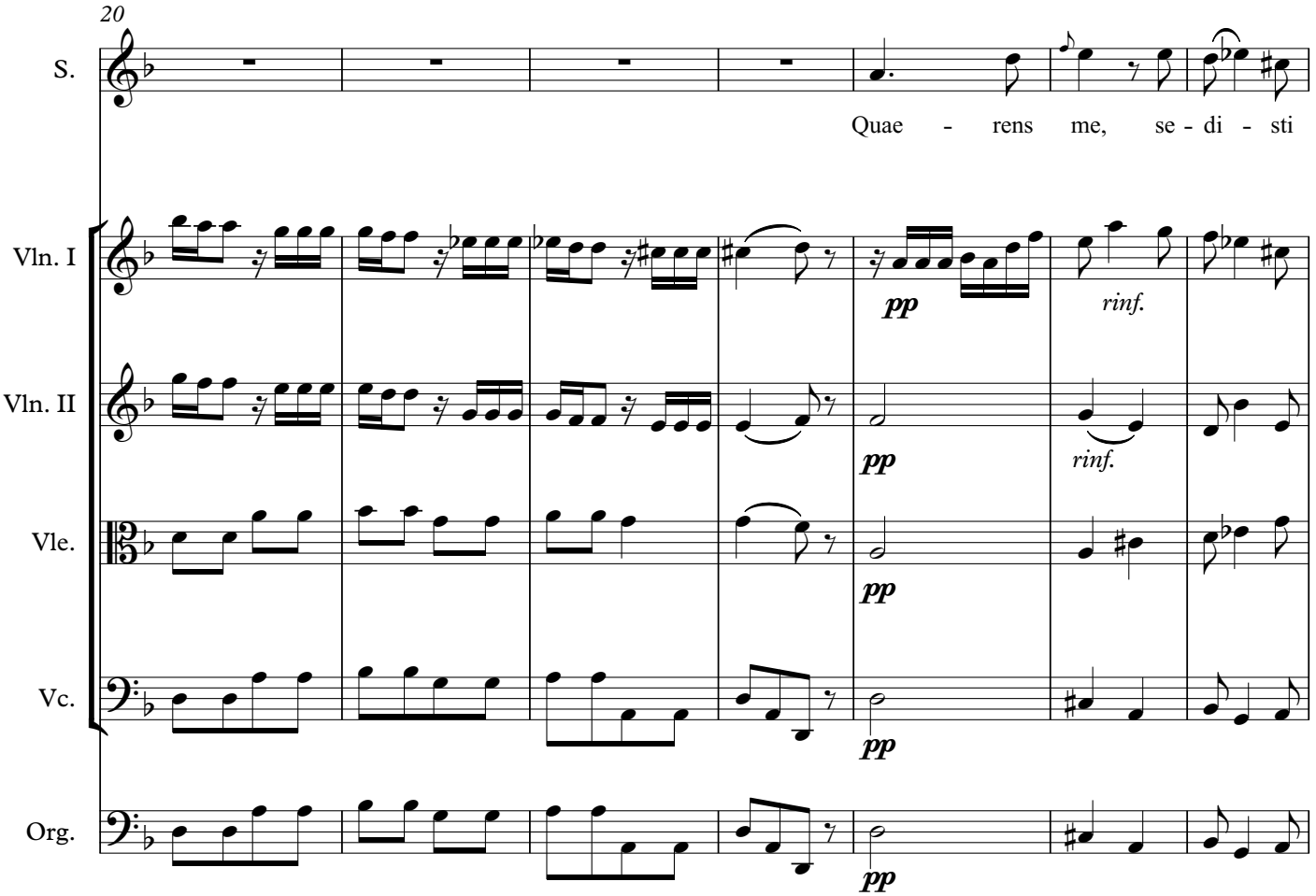
20
S.
Quae - rens me, se - di - sti
Vln. I
pp
rinf.
Vln. II
pp
rinf.
Vle.
pp
Vc.
pp
Org.
pp

27

S.

las - sus: re - de - mi - sti Cru - cem pas - sus: tan - tus_

Vln. I

sf *p*

Vln. II

p *ten.*

Vle.

Vc.

Org.

34

S.

la - bor, tan - tus_ la - bor non, non, non, non sit_ cas - sus, non sit cas - sus, non sit cas - sus.

Vln. I

Vln. II

Vle.

Vc.

Org.

41

S.

Ju-ste ju - dex ul - ti - o - nis, do-num

Vln. I

Vln. II

Vle.

Vc.

Org.

46

S.

fac rem -mis - si - o nis an-te di - em ra - ti - o-nis,

Vln. I

Vln. II

Vle.

Vc.

Org.

51

S.

do - num fac rem - mis - si - o - nis an - te di - em, an - te

Vln. I

pp *rinf.*

Vln. II

pp *rinf.*

Vle.

Vc.

Org.

57

S.

di - em, an - te di - em ra-ti - o - nis, an - te di - em, an - te

Vln. I

Vln. II

Vle.

Vc.

Org.

63

S.

di - em, an - te di - em___ ra-ti - o - nis.

Vln. I

Vln. II

Vle.

Vc.

Org.

69

S.

Vln. I

Vln. II

Vle.

Vc.

Org.

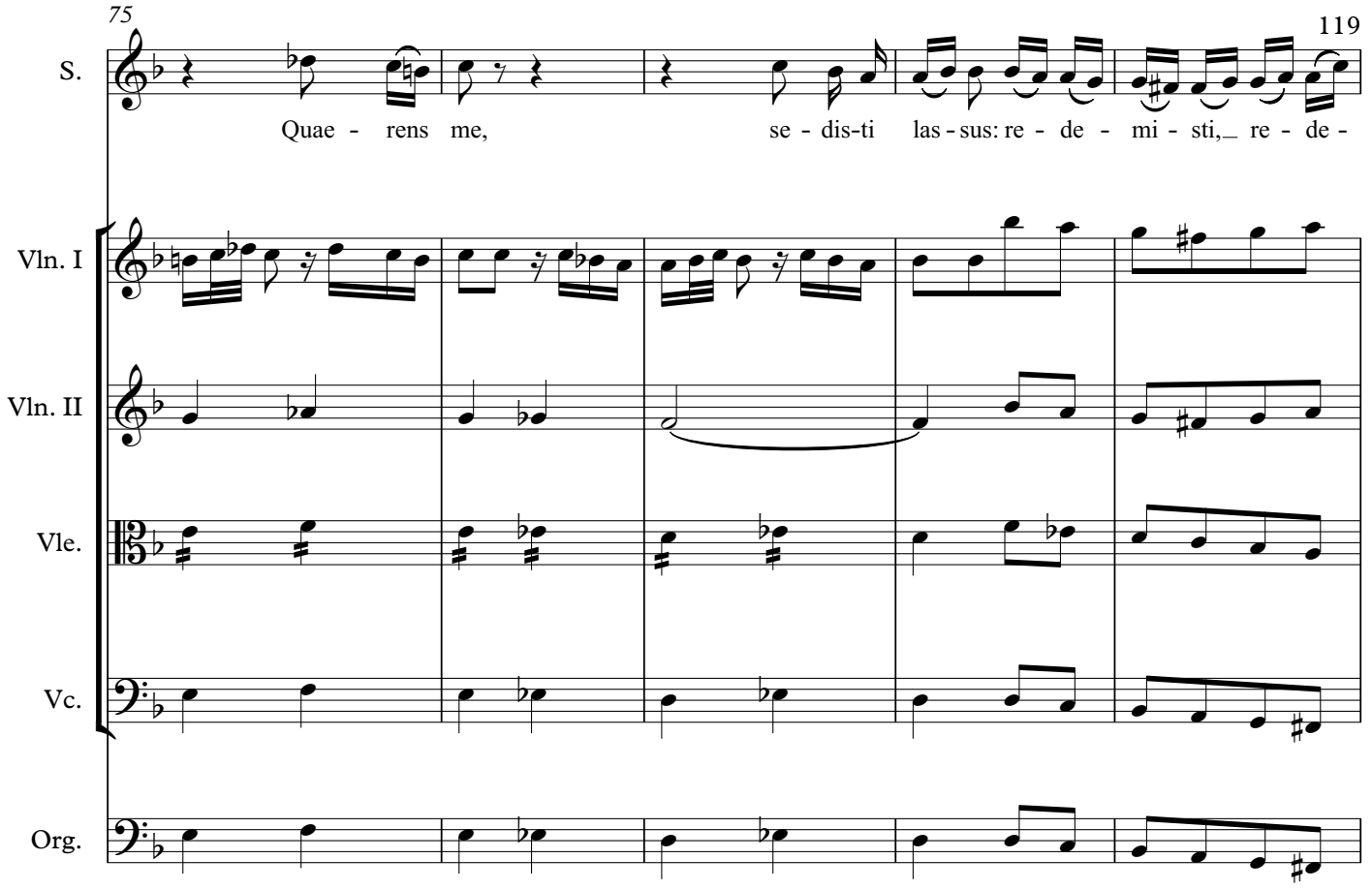
75
S.
Quae - rens me, se - dis-ti las - sus: re - de - mi - sti,_ re - de -
Vln. I
Vln. II
Vle.
Vc.
Org.

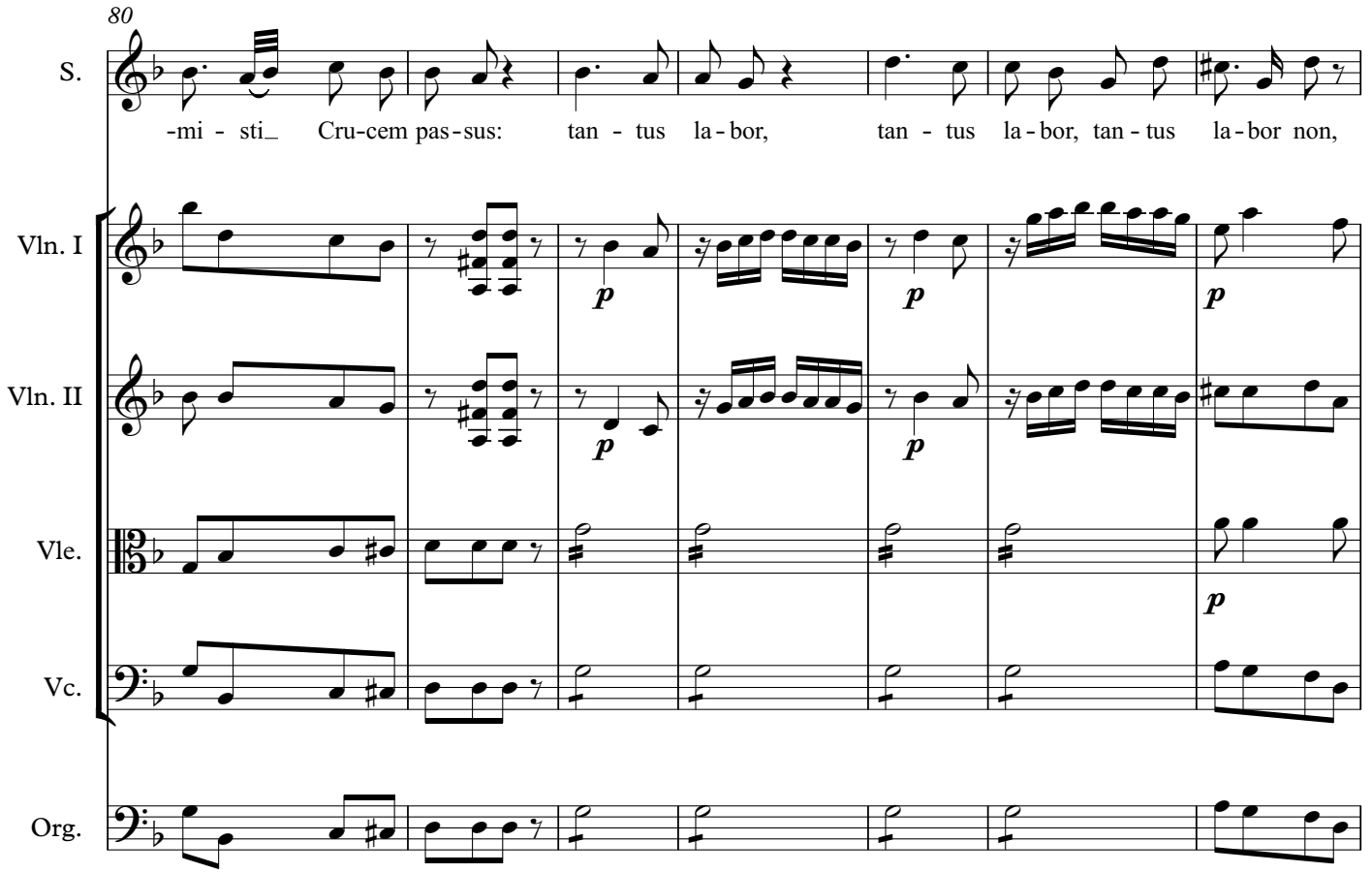
80
S.
-mi - sti_ Cru-cem pas-sus: tan - tus la - bor, tan - tus la - bor, tan - tus la - bor non,
Vln. I
p
p
p
Vln. II
p
p
Vle.
p
Vc.
Org.

87

S.

non, non sit_ cas-sus, non sit cas-sus, non sit cas-sus. Ju-ste

Vln. I

Vln. II

Vle.

Vc.

Org.

93

S.

ju - dex ul - ti - o - nis, do-num fac re-mis - si - o - nis

Vln. I

Vln. II

Vle.

Vc.

Org.

98

S.

an - te di-em ra - ti - o - nis, an - te

Vln. I

Vln. II

Vle.

Vc.

Org.

103

S.

di - em ra - ti - o - nis, do - num fac re - mis - si-onis

Vln. I

p

Vln. II

p

p

Vle.

Vc.

Org.

110

S. an - te di - em, an-te di - em_ ra - ti - o-nis, an - te di - em, an-te

Vln. I *p*

Vln. II *p*

Vle.

Vc.

Org.

116

S. di - em_ ra - ti - o - nis.

Vln. I

Vln. II

Vle.

Vc.

Org.

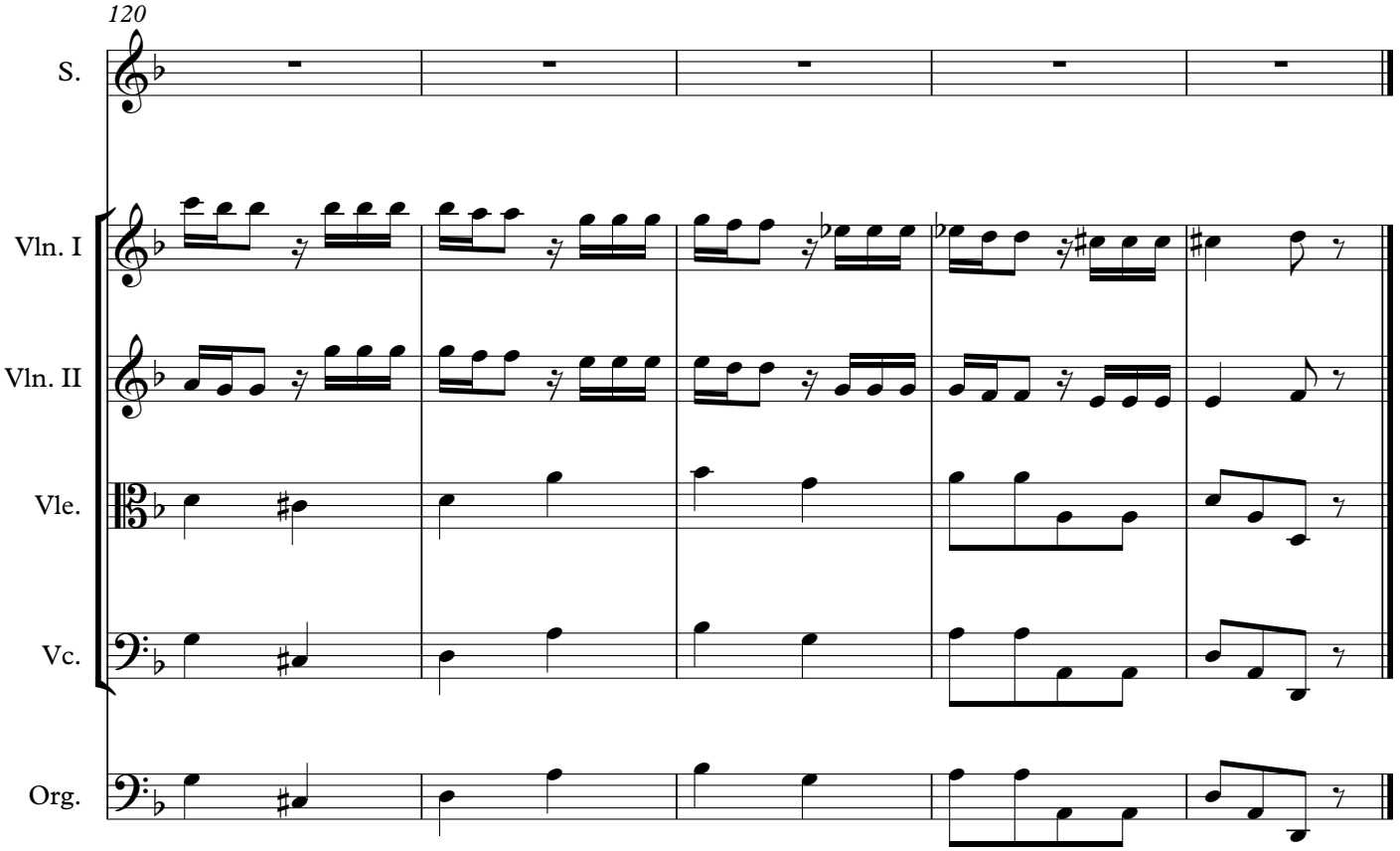
120
S.
Vln. I
Vln. II
Vle.
Vc.
Org.

VIII. Ingemisco

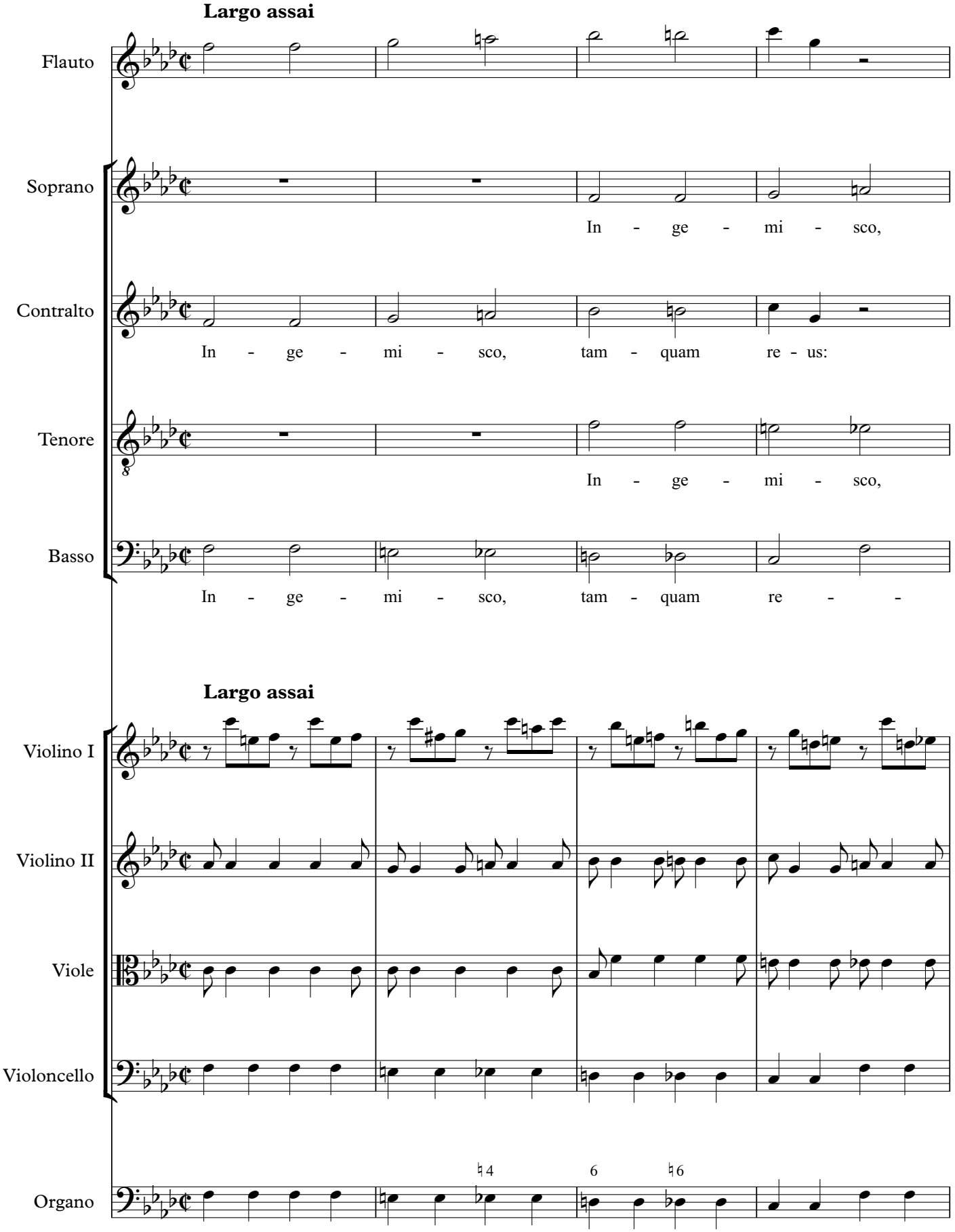

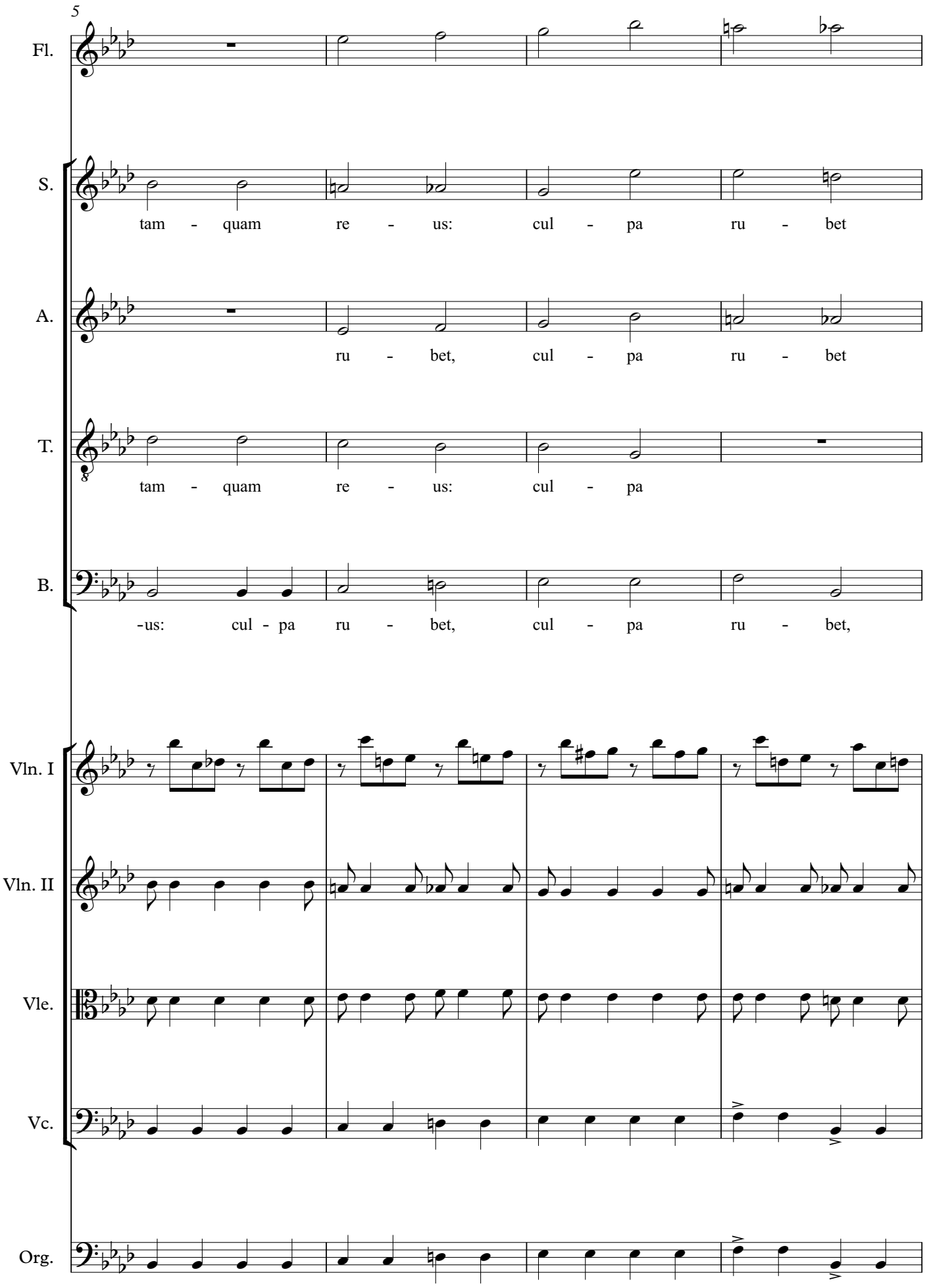
5
Fl.
S.
tam - quam re - us: cul - pa ru - bet
A.
ru - bet, cul - pa ru - bet
T.
tam - quam re - us: cul - pa
B.
-us: cul - pa ru - bet, cul - pa ru - bet,
Vln. I
Vln. II
Vle.
Vc.
Org.

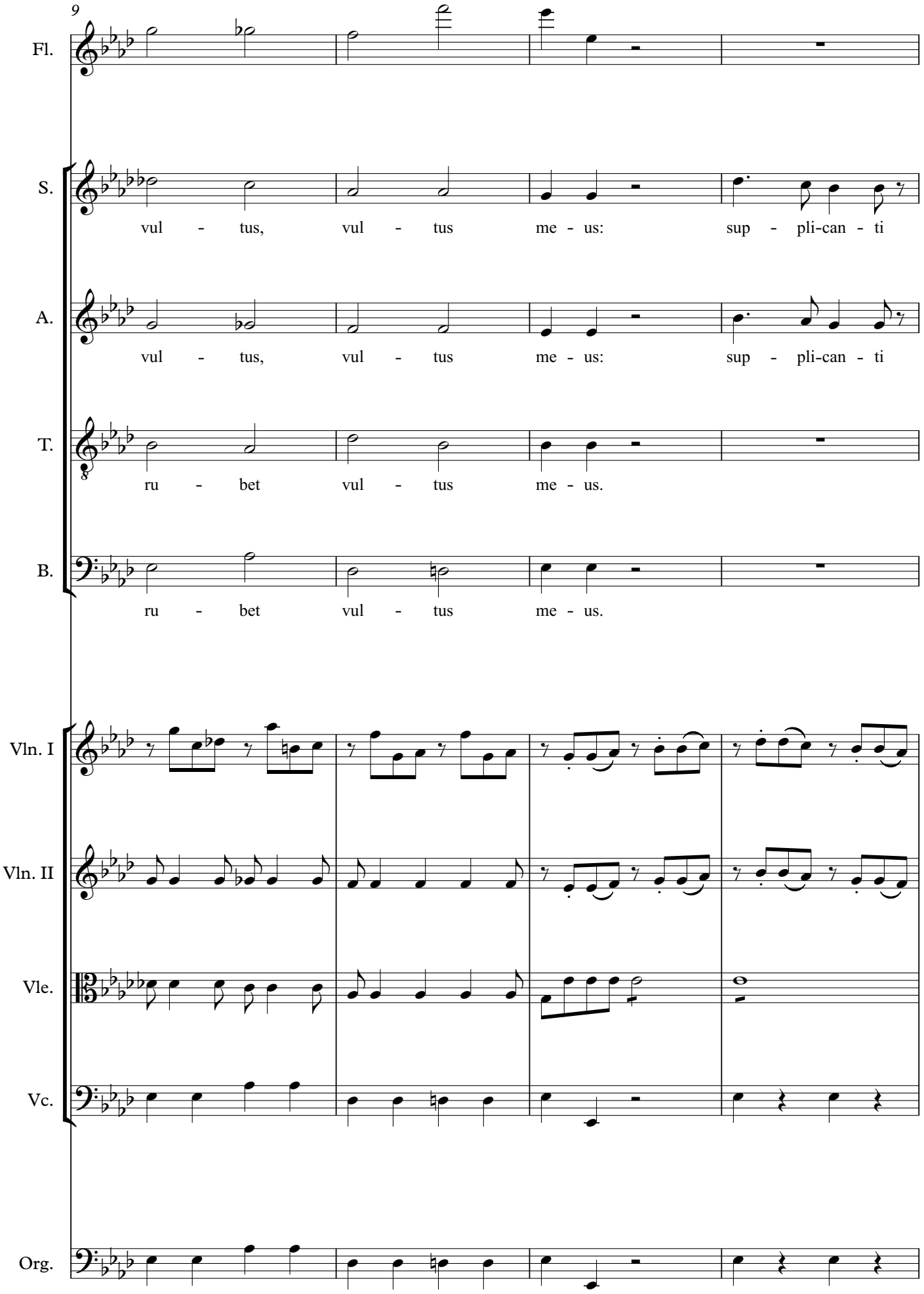
9
Fl.
S.
vul - tus, vul - tus me - us: sup - pli-can - ti
A.
vul - tus, vul - tus me - us: sup - pli-can - ti
T.
ru - bet vul - tus me - us.
B.
ru - bet vul - tus me - us.
Vln. I
Vln. II
Vle.
Vc.
Org.

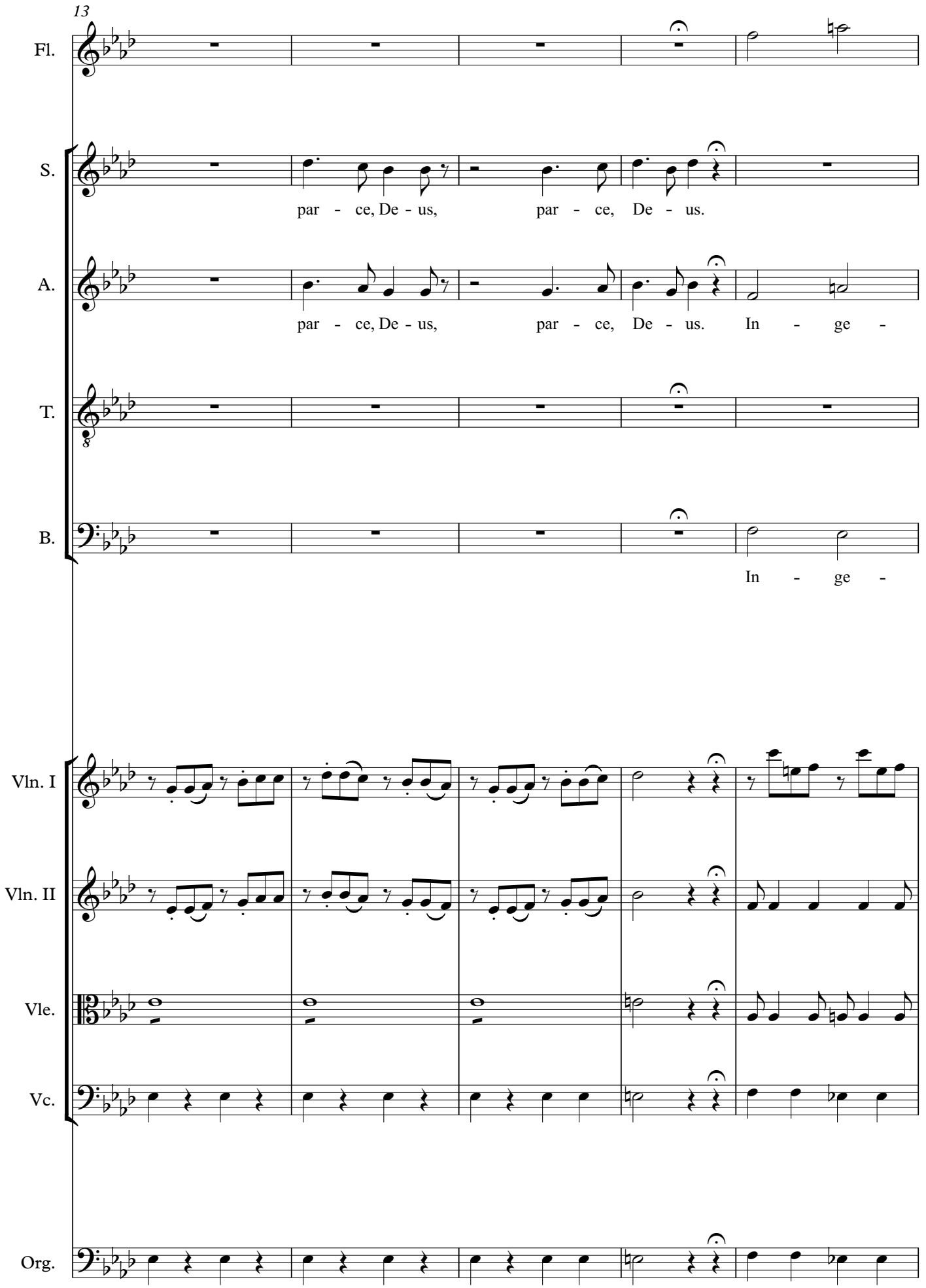
13
Fl.
S.
par - ce, De - us, par - ce, De - us.
A.
par - ce, De - us, par - ce, De - us. In - ge -
T.
B.
In - ge -
Vln. I
Vln. II
Vle.
Vc.
Org.

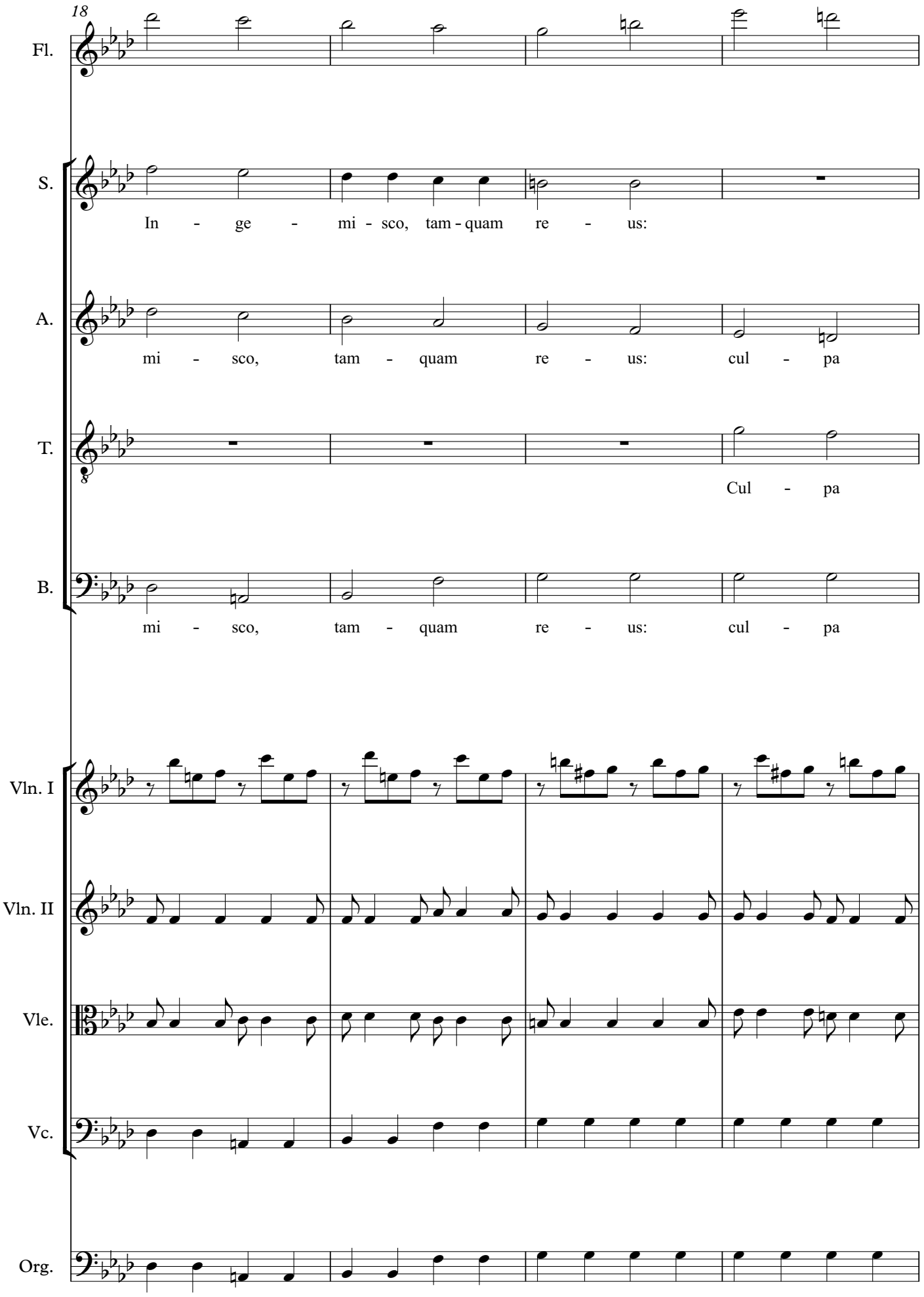
18
Fl.
S.
In - ge - mi - sco, tam - quam re - us:
A.
mi - sco, tam - quam re - us: cul - pa
T.
Cul - pa
B.
mi - sco, tam - quam re - us: cul - pa
Vln. I
Vln. II
Vle.
Vc.
Org.

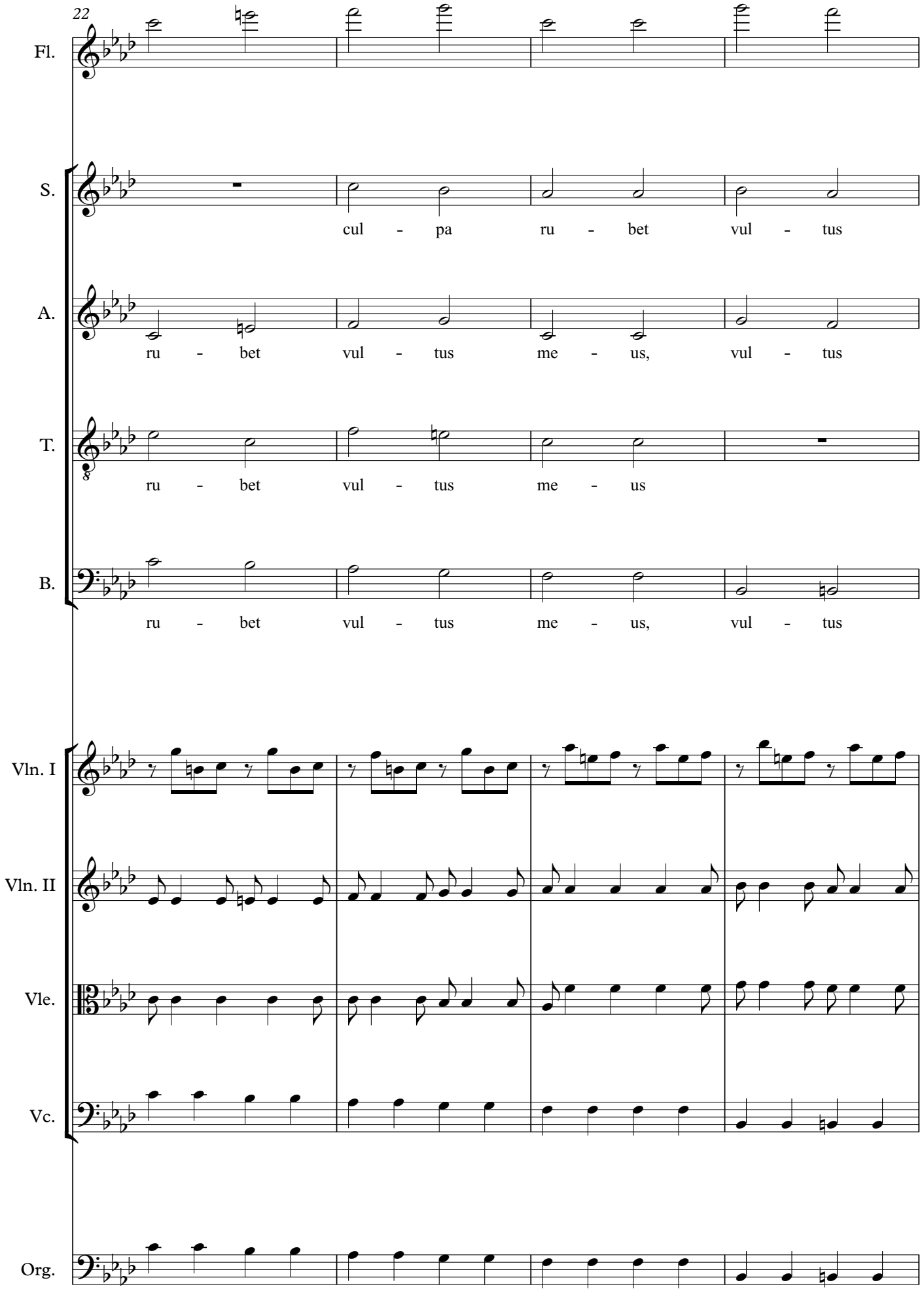
22
Fl.
S.
cul - pa ru - bet vul - tus
A.
ru - bet vul - tus me - us, vul - tus
T.
ru - bet vul - tus me - us
B.
ru - bet vul - tus me - us, vul - tus
Vln. I
Vln. II
Vle.
Vc.
Org.

26

Fl.

S.

me - us: sup - pli - can - ti, sup - pli -

A.

me - us: sup - pli - can - ti, sup - pli - can - ti par - ce, De - us,

T.

sup - pli - can - ti par - ce, De - us,

B.

me - us: sup - pli - can - - - ti par - ce, De - us,

Vln. I

Vln. II

Vle.

Vc.

Org.

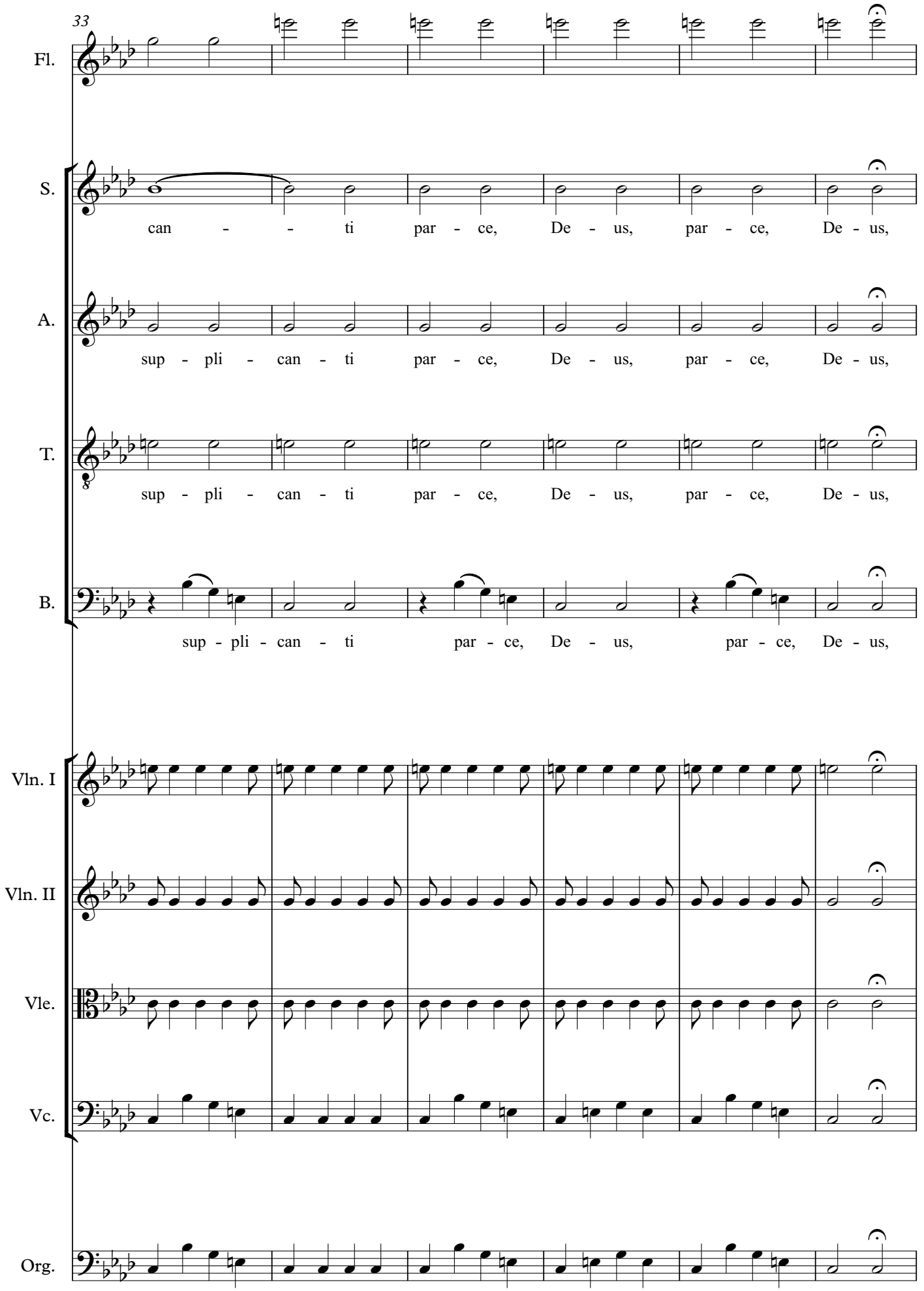
33
Fl.
S.
can - - ti par - ce, De - us, par - ce, De - us,
A.
sup - pli - can - ti par - ce, De - us, par - ce, De - us,
T.
sup - pli - can - ti par - ce, De - us, par - ce, De - us,
B.
sup - pli - can - ti par - ce, De - us, par - ce, De - us,
Vln. I
Vln. II
Vle.
Vc.
Org.

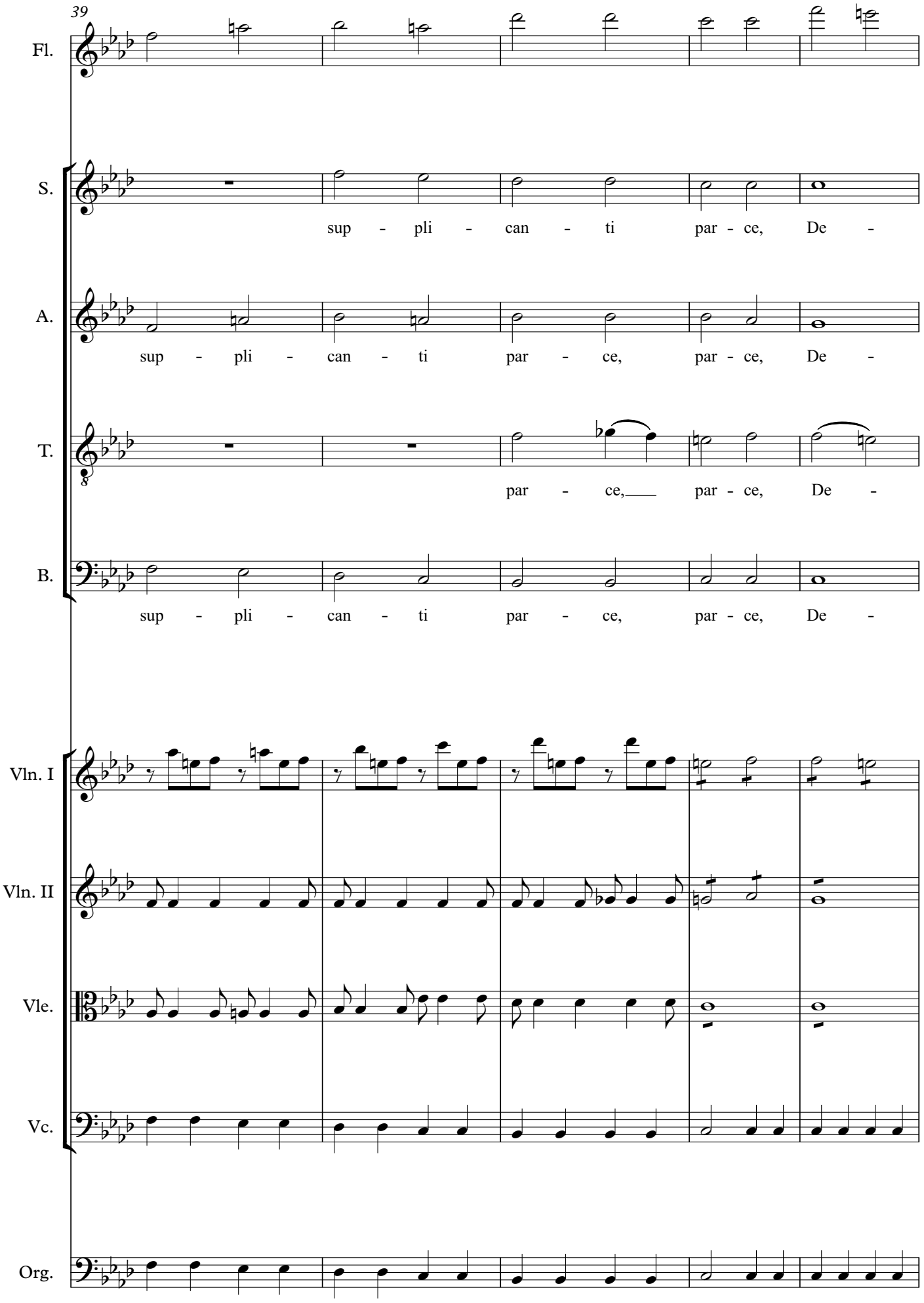
39
Fl.
S.
sup - pli - can - ti par - ce, De -
A.
sup - pli - can - ti par - ce, par - ce, De -
T.
par - ce, par - ce, De -
B.
sup - pli - can - ti par - ce, par - ce, De -
Vln. I
Vln. II
Vle.
Vc.
Org.

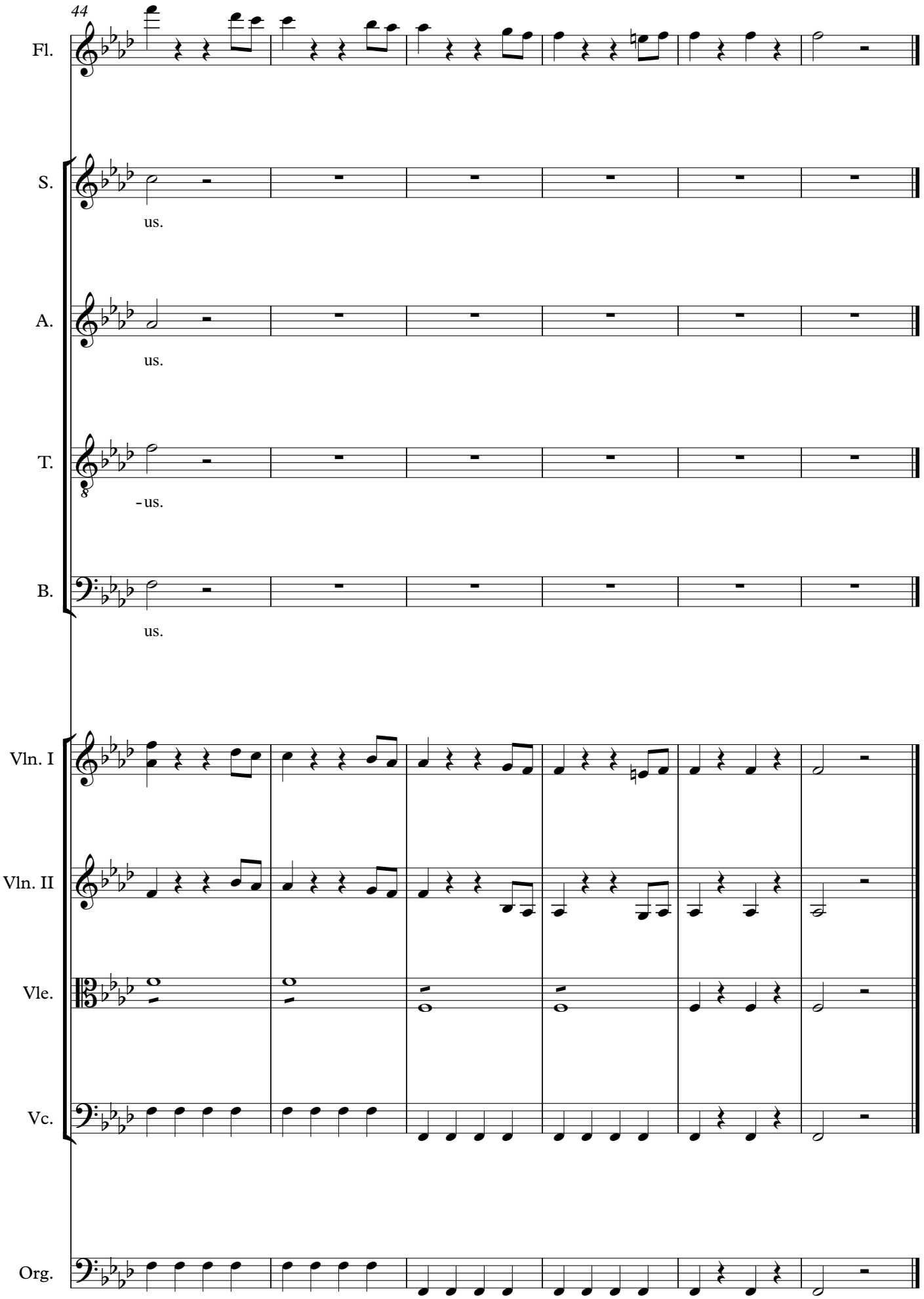
44
Fl.
S.
us.
A.
us.
T.
-us.
B.
us.
Vln. I
Vln. II
Vle.
Vc.
Org.

IX. Oro supplex

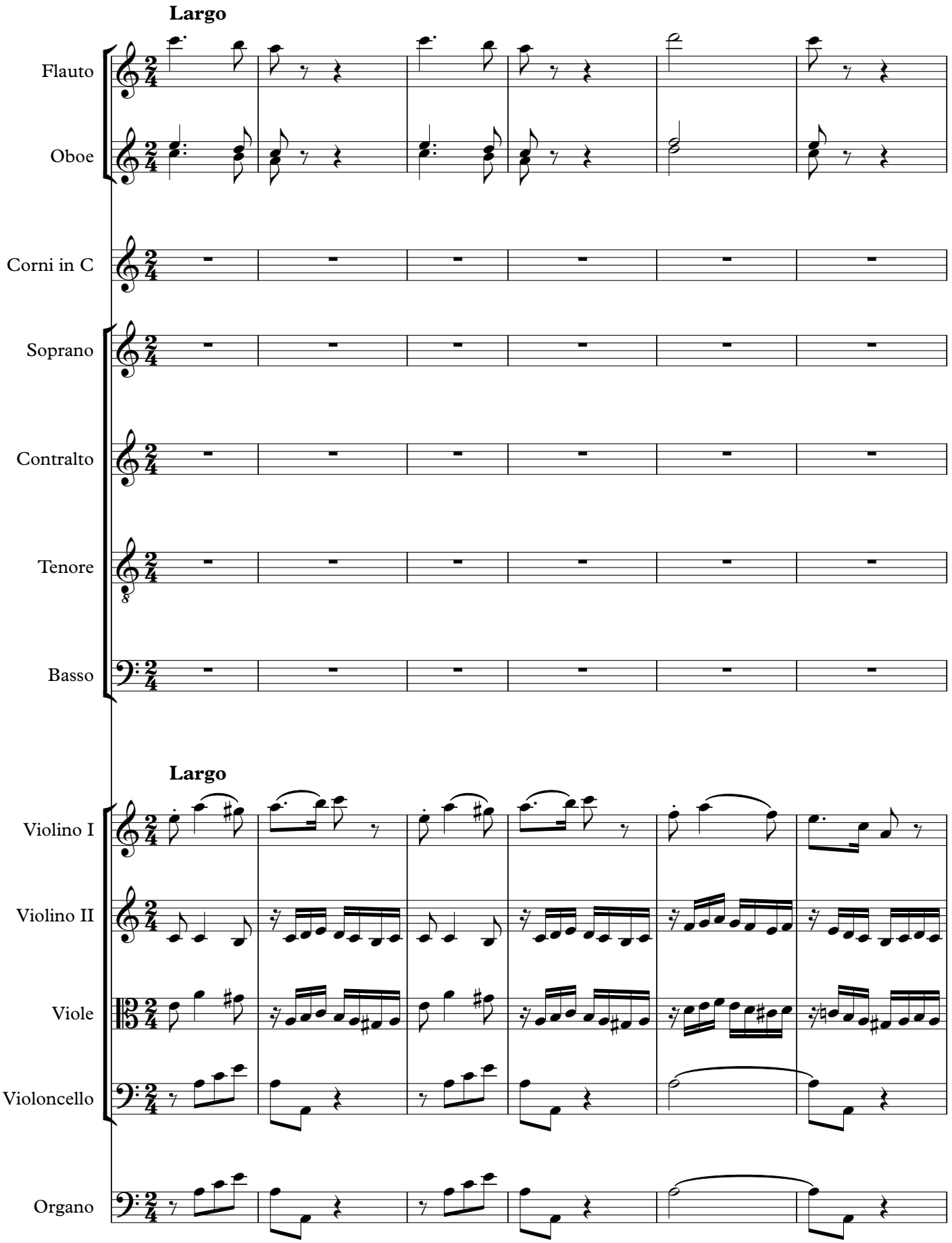

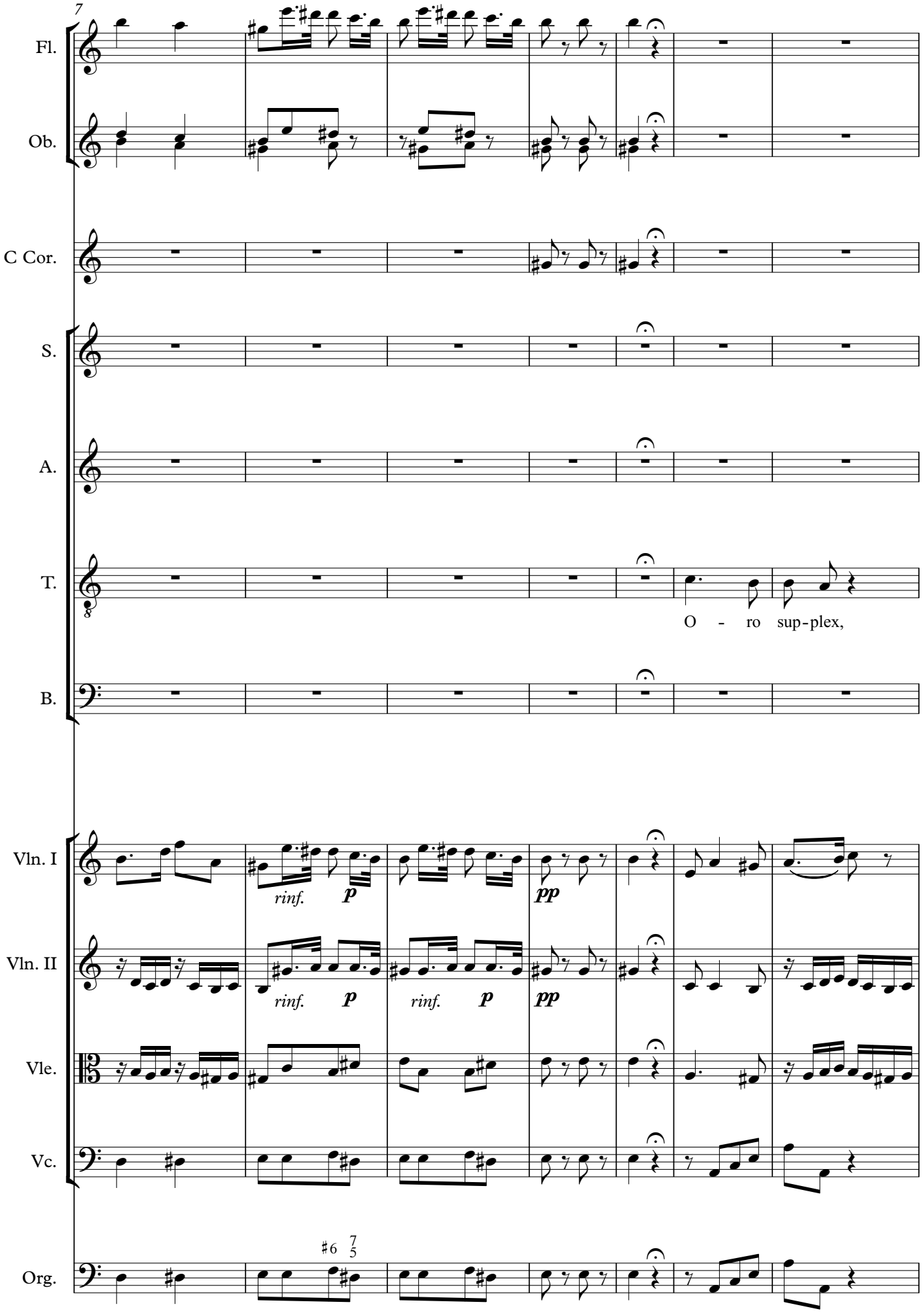
7
Fl.
Ob.
C Cor.
S.
A.
T.
O - ro sup-plex,
B.
Vln. I
rinf.
p
pp
Vln. II
rinf.
p
rinf.
p
pp
Vle.
Vc.
Org.
♯6 7 5

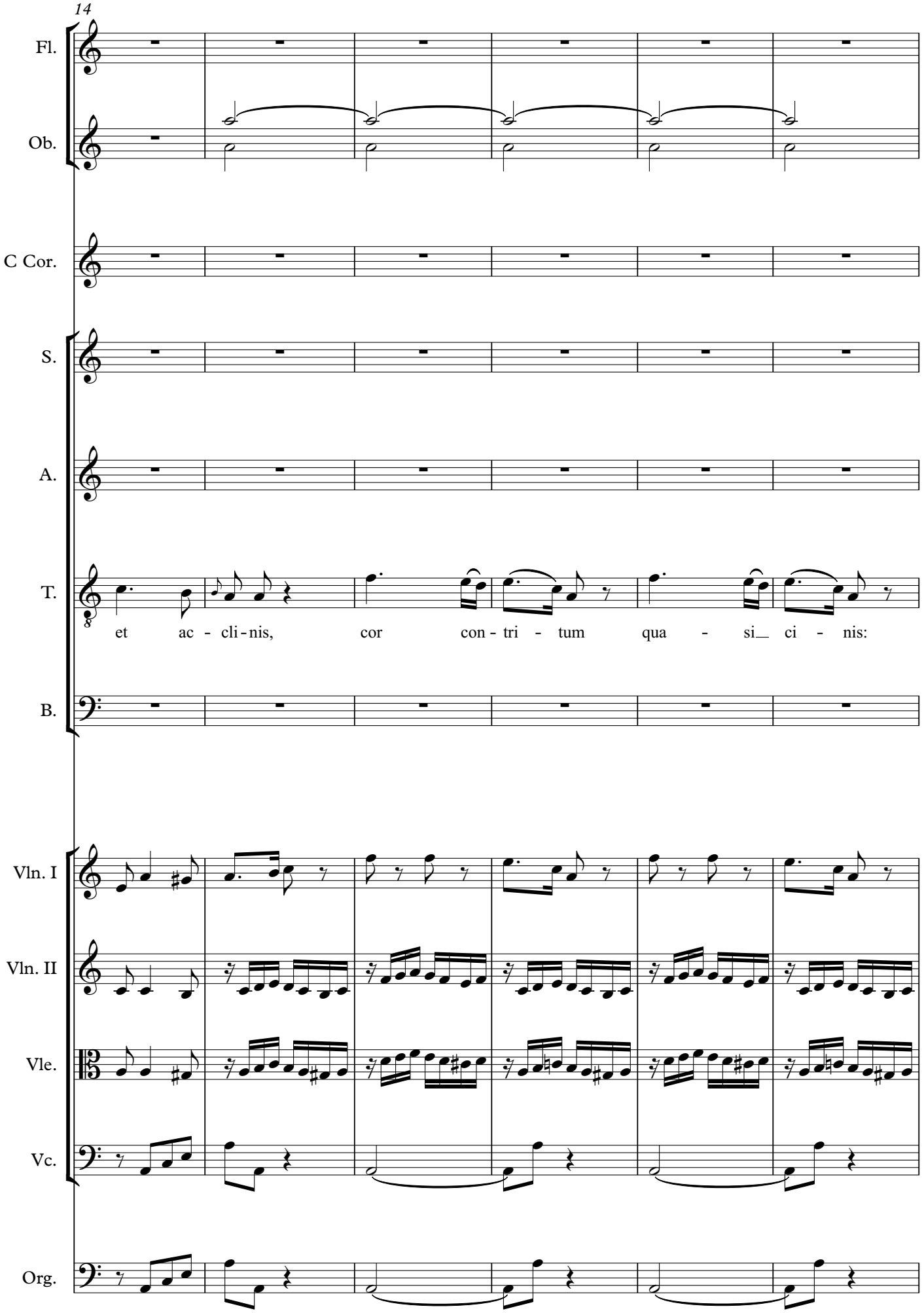
14
Fl.
Ob.
C Cor.
S.
A.
T.
et ac - cli - nis, cor con - tri - tum qua - si ci - nis:
B.
Vln. I
Vln. II
Vle.
Vc.
Org.

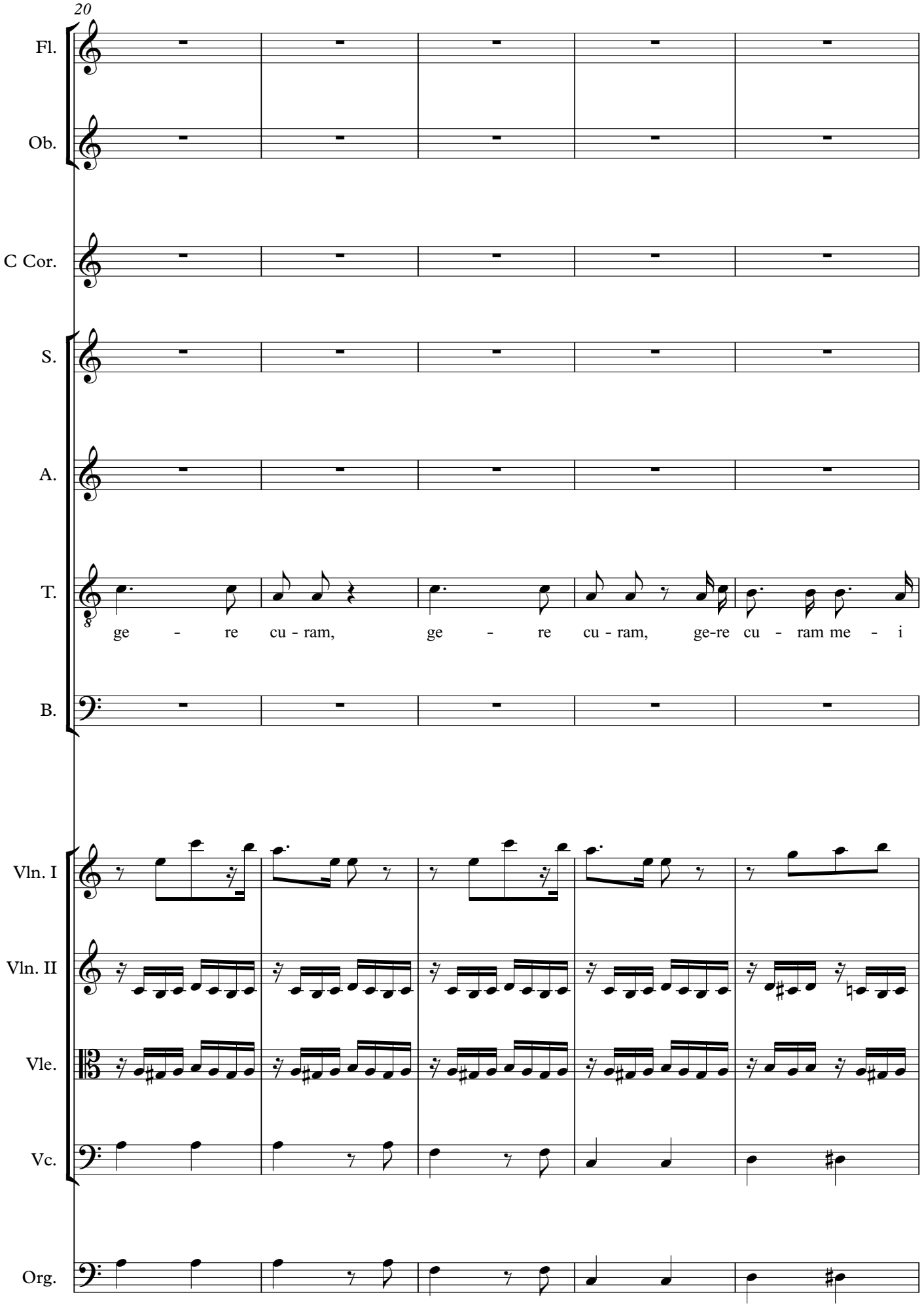
20
Fl.
Ob.
C Cor.
S.
A.
T.
ge - re cu - ram, ge - re cu - ram, ge-re cu - ram me - i
B.
Vln. I
Vln. II
Vle.
Vc.
Org.

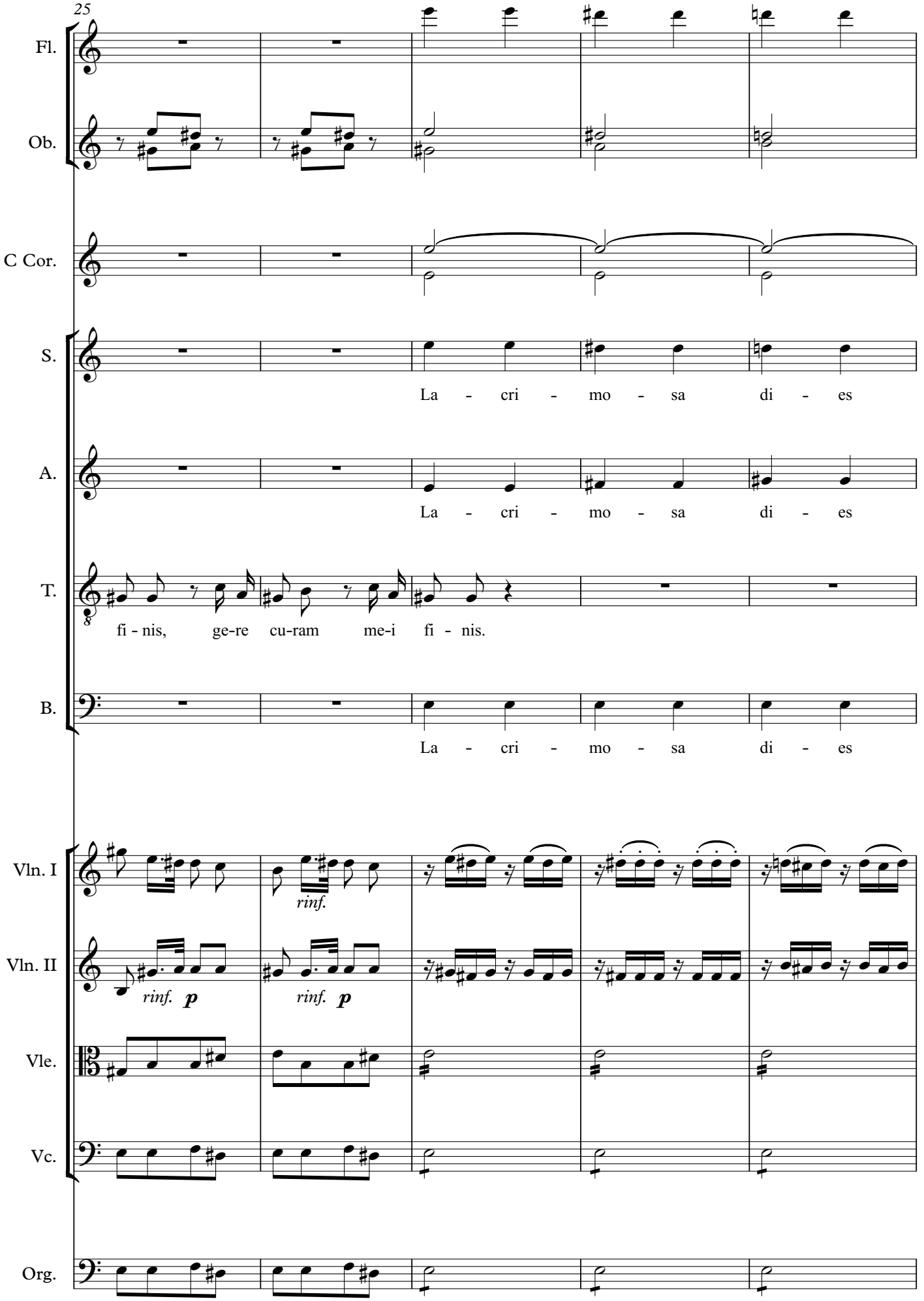
25
Fl.
Ob.
C Cor.
S.
La - cri - mo - sa di - es
A.
La - cri - mo - sa di - es
T.
fi - nis, ge-re cu-ram me-i fi - nis.
B.
La - cri - mo - sa di - es
Vln. I
rinf.
Vln. II
rinf. p
rinf. p
Vle.
Vc.
Org.

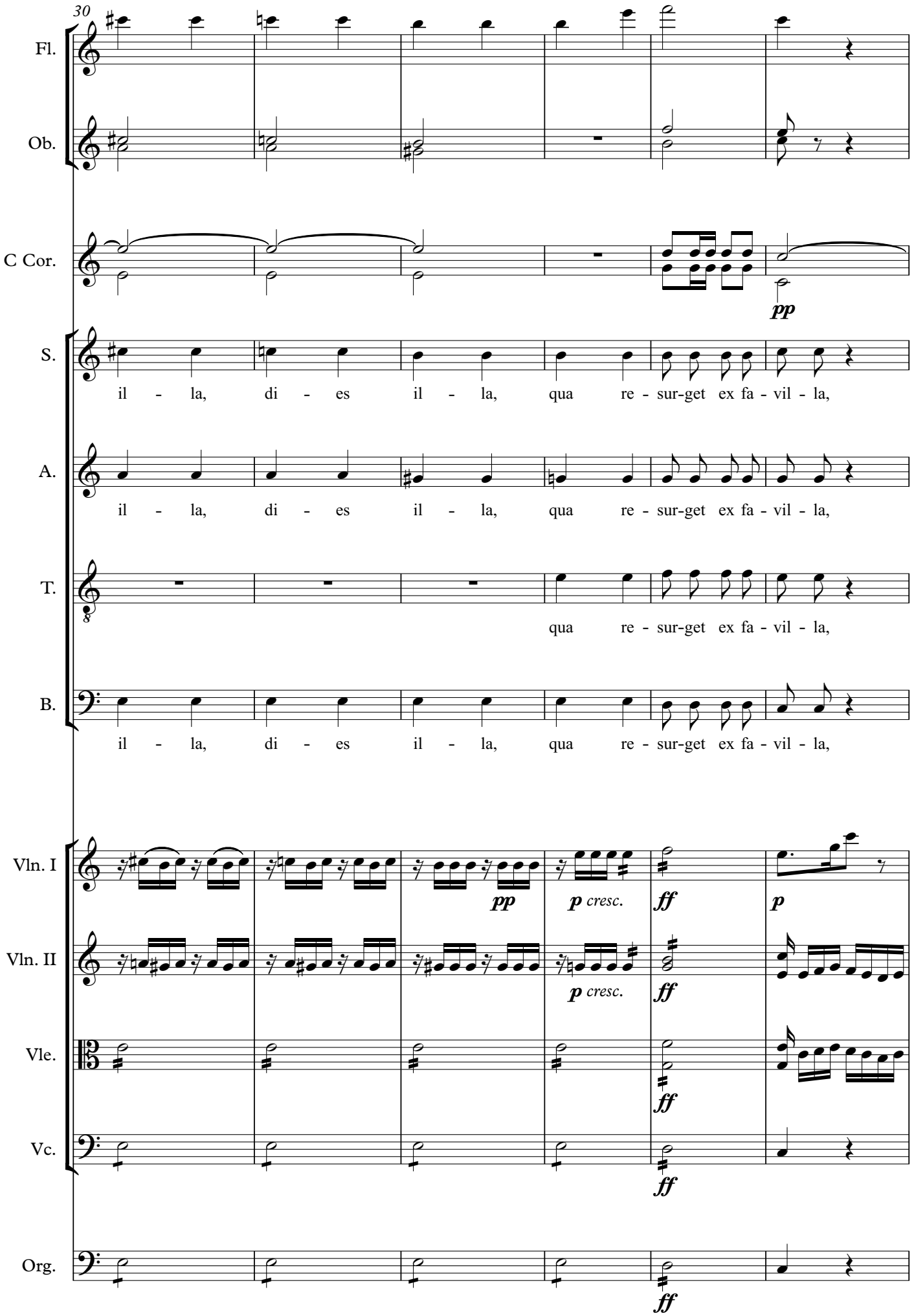
30
Fl.
Ob.
C Cor.
pp
S.
il - la, di - es il - la, qua re - sur-get ex fa - vil - la,
A.
il - la, di - es il - la, qua re - sur-get ex fa - vil - la,
T.
qua re - sur-get ex fa - vil - la,
B.
il - la, di - es il - la, qua re - sur-get ex fa - vil - la,
Vln. I
pp
p cresc.
ff
p
Vln. II
p cresc.
ff
Vle.
ff
Vc.
ff
Org.
ff

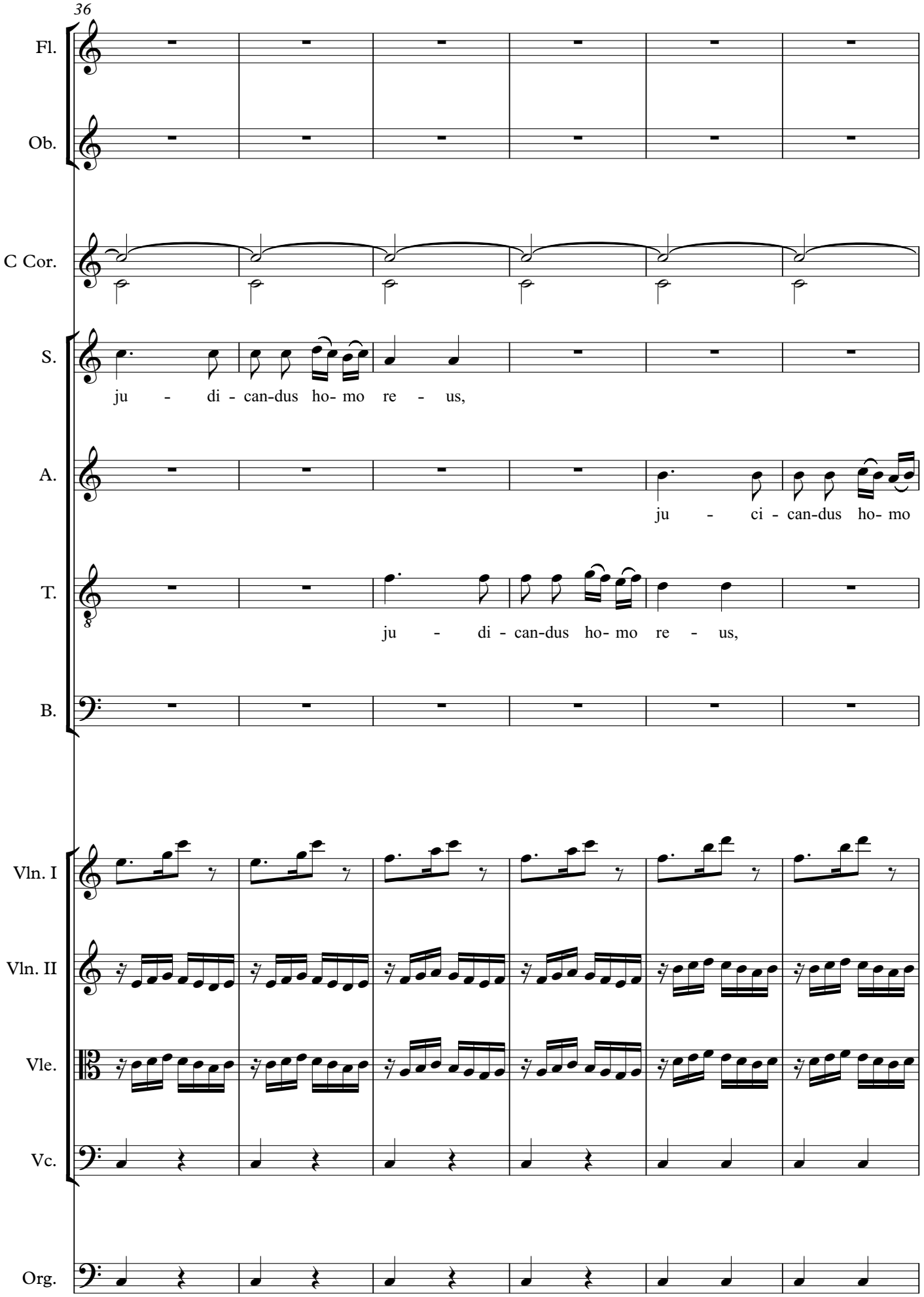
36
Fl.
Ob.
C Cor.
S.
ju - di - can-dus ho- mo re - us,
A.
ju - ci - can-dus ho- mo
T.
ju - di - can-dus ho- mo re - us,
B.
Vln. I
Vln. II
Vle.
Vc.
Org.

42

Fl.

Ob.

C Cor.

S.

ju - di - can-dus ho - mo re-us: hu-ic er - go par - ce, par - ce,

A.

re - us, ho - mo re-us: hu-ic er - go par - ce, par - ce,

T.

ju - di - can-dus ho - mo re-us: hu-ic er - go par - ce, par - ce,

B.

ju - di - can - dus ho - mo re - us, ho - mo re-us: hu-ic er - go par - ce, par - ce,

Vln. I

Vln. II

Vle.

Vc.

Org.

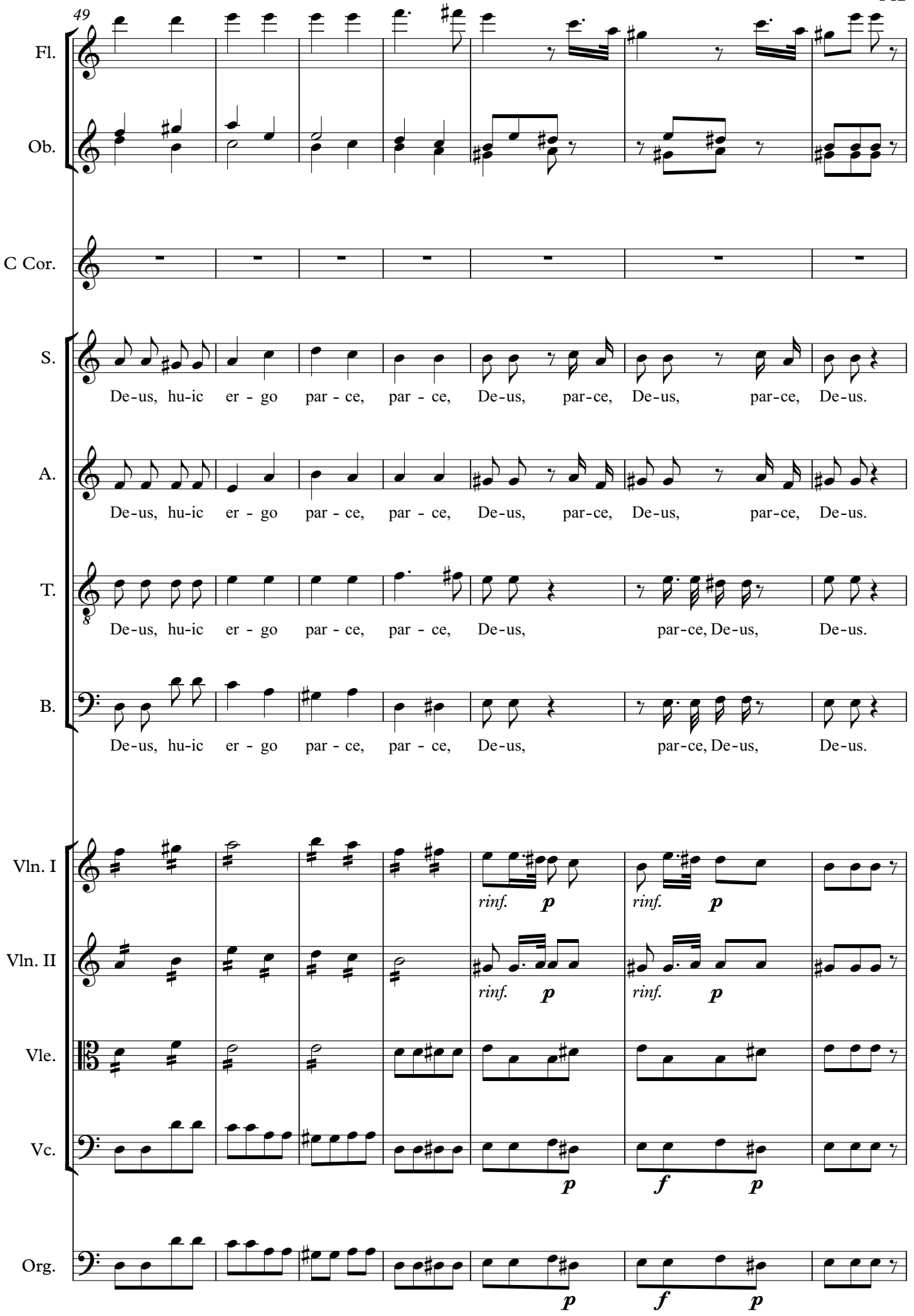
49
Fl.
Ob.
C Cor.
S.
De-us, hu-ic er - go par - ce, par - ce, De-us, par-ce, De-us, par-ce, De-us.
A.
De-us, hu-ic er - go par - ce, par - ce, De-us, par-ce, De-us, par-ce, De-us.
T.
De-us, hu-ic er - go par - ce, par - ce, De-us, par-ce, De-us, De-us.
B.
De-us, hu-ic er - go par - ce, par - ce, De-us, par-ce, De-us, De-us.
Vln. I
rinf. p
rinf. p
Vln. II
rinf. p
rinf. p
Vle.
Vc.
p
f
p
Org.
p
f
p

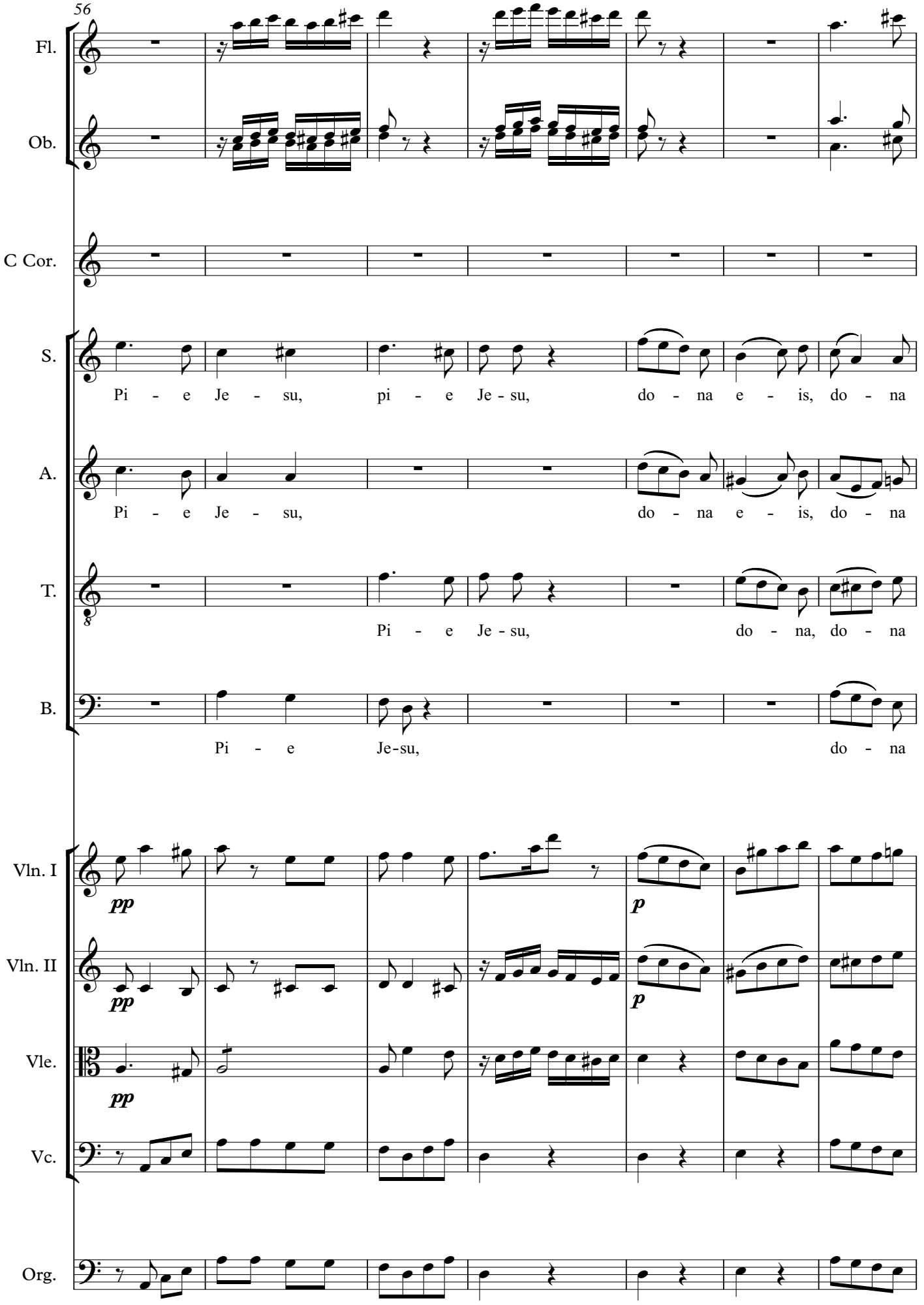
56
Fl.
Ob.
C Cor.
S.
Pi - e Je - su, pi - e Je - su, do - na e - is, do - na
A.
Pi - e Je - su, do - na e - is, do - na
T.
Pi - e Je - su, do - na, do - na
B.
Pi - e Je-su, do - na
Vln. I
pp
p
Vln. II
pp
p
Vle.
pp
Vc.
Org.

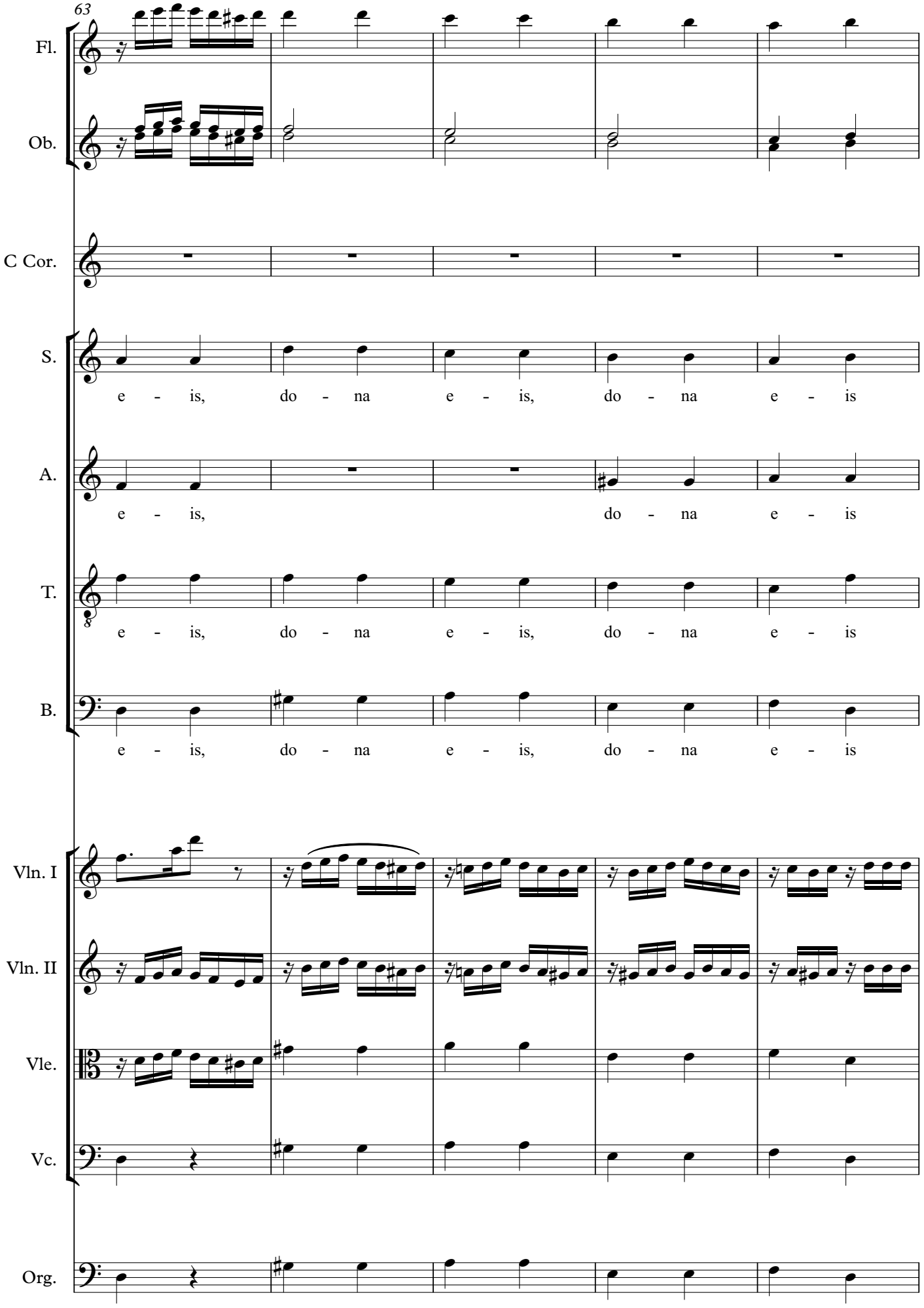
63
Fl.
Ob.
C Cor.
S.
e - is, do - na e - is, do - na e - is
A.
e - is, do - na e - is
T.
e - is, do - na e - is, do - na e - is
B.
e - is, do - na e - is, do - na e - is
Vln. I
Vln. II
Vle.
Vc.
Org.

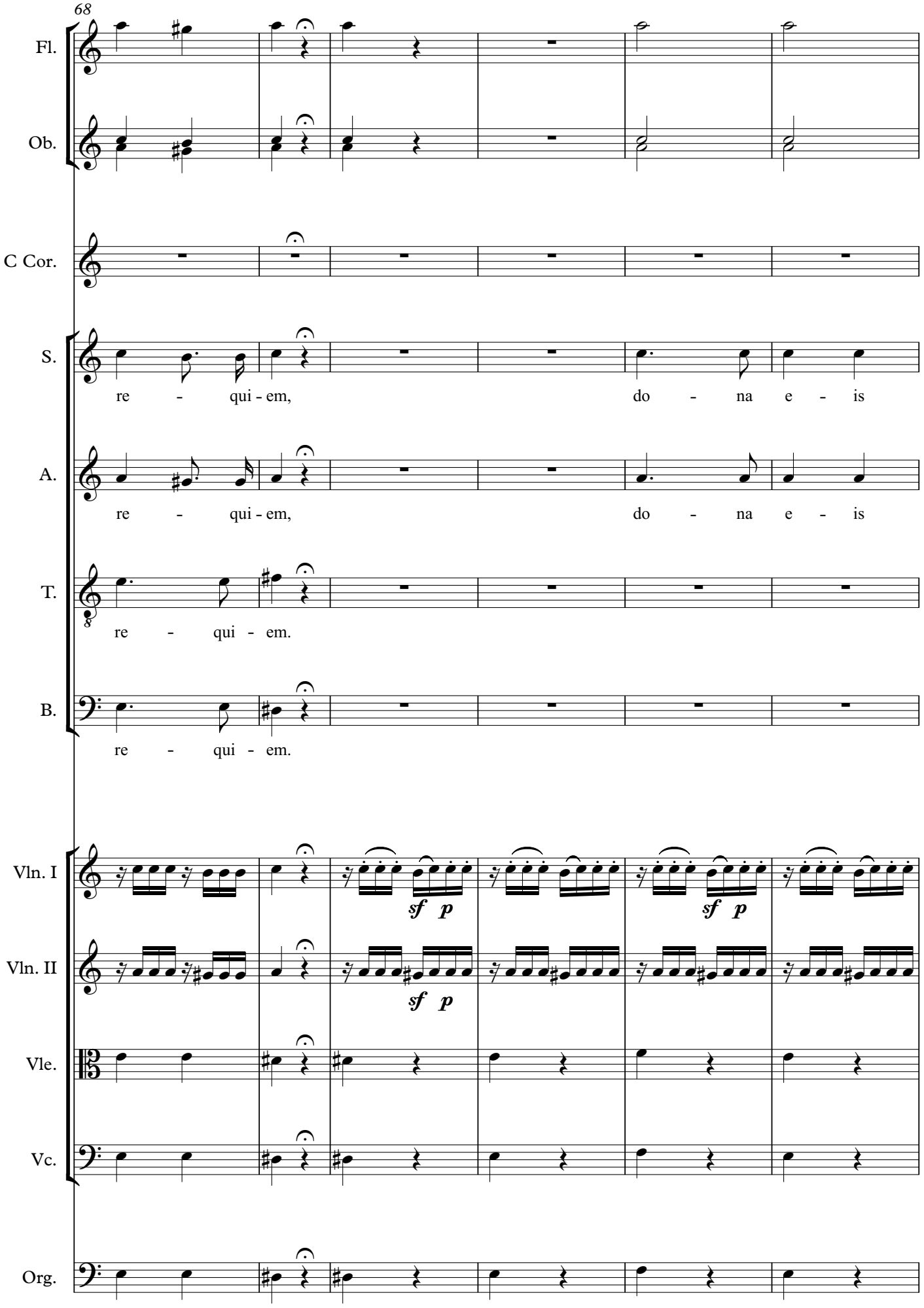
68
Fl.
Ob.
C Cor.
S.
re - qui - em, do - na e - is
A.
re - qui - em, do - na e - is
T.
re - qui - em.
B.
re - qui - em.
Vln. I
sf p
sf p
Vln. II
sf p
Vle.
Vc.
Org.

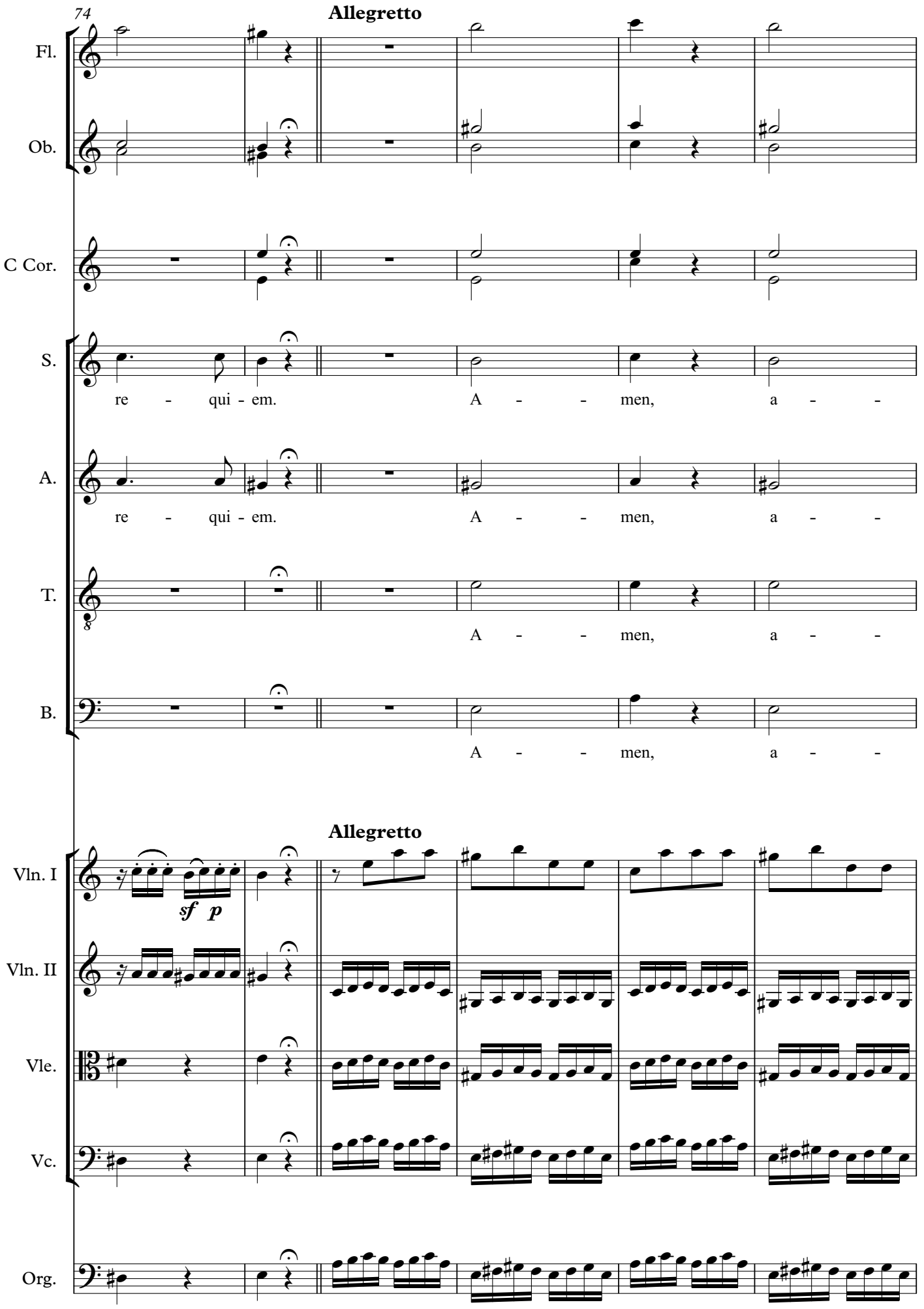
74
Allegretto
Fl.
Ob.
C Cor.
S.
re - qui - em. A - - men, a - -
A.
re - qui - em. A - - men, a - -
T.
A - - men, a - -
B.
A - - men, a - -
Allegretto
Vln. I
sf p
Vln. II
Vle.
Vc.
Org.

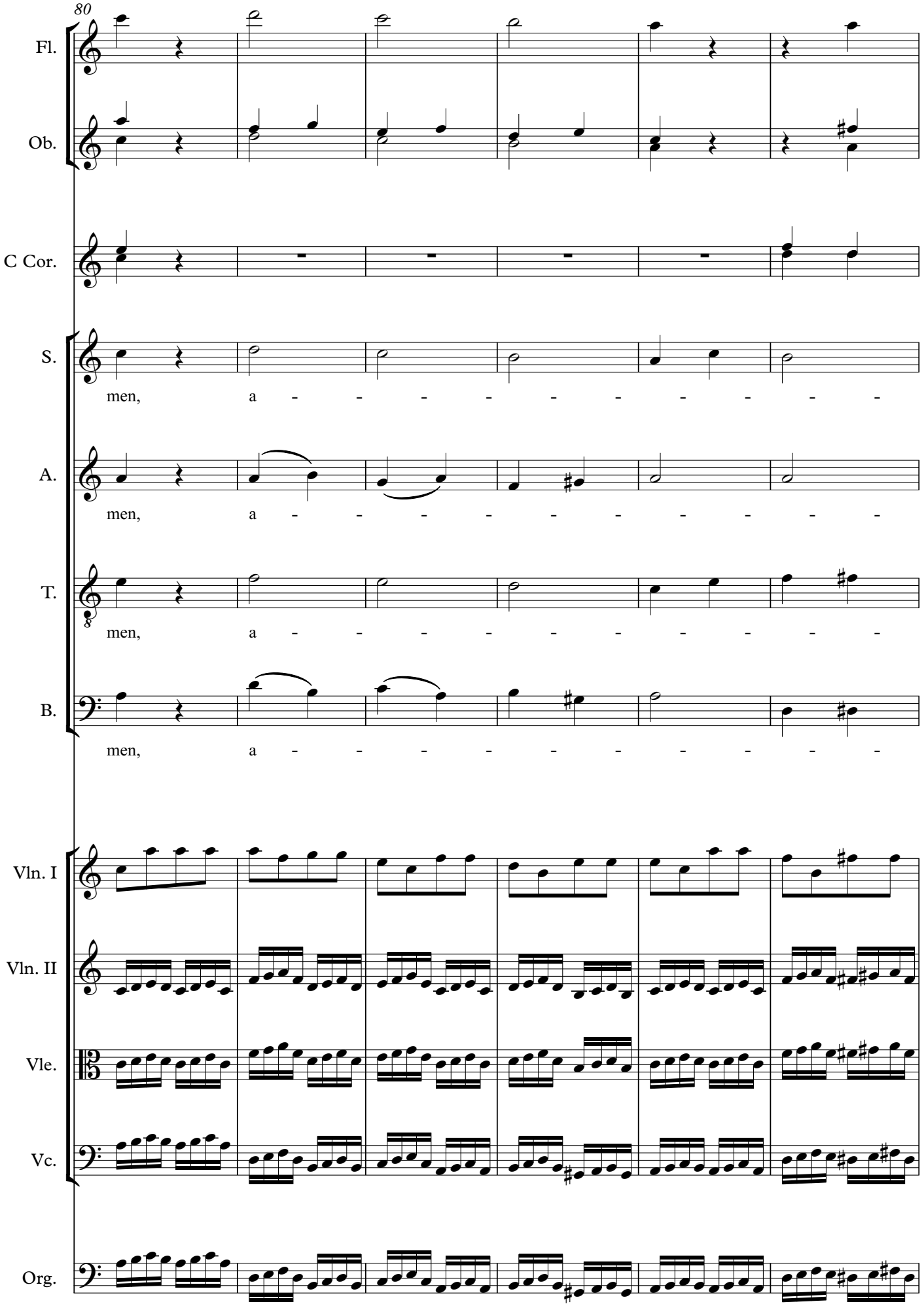
80
Fl.
Ob.
C Cor.
S.
men, a - - - - - - - - - -
A.
men, a - - - - - - - - - -
T.
men, a - - - - - - - - - -
B.
men, a - - - - - - - - - -
Vln. I
Vln. II
Vle.
Vc.
Org.

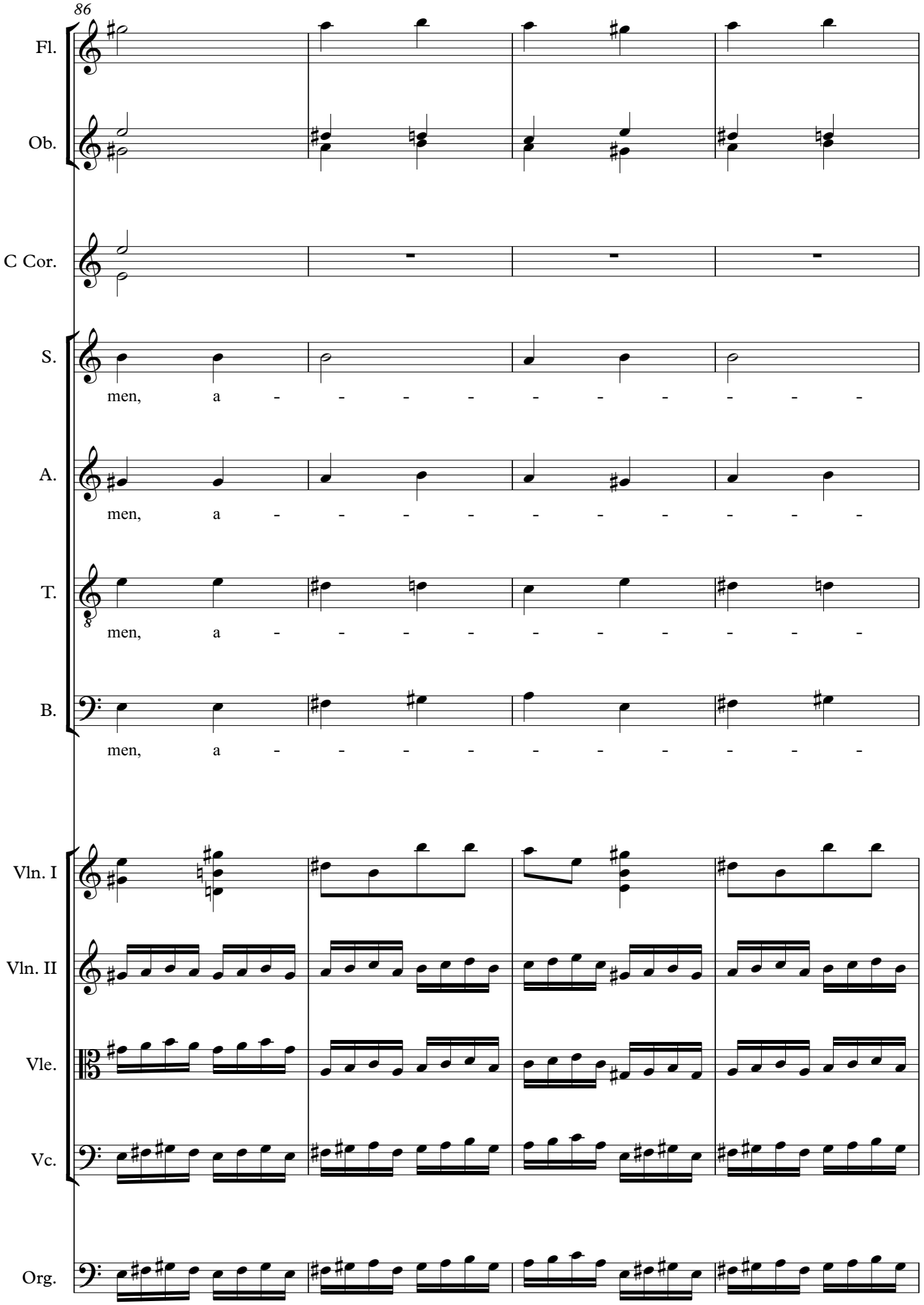
86
Fl.
Ob.
C Cor.
S.
men, a - - - - - - - - - -
A.
men, a - - - - - - - - - -
T.
men, a - - - - - - - - - -
B.
men, a - - - - - - - - - -
Vln. I
Vln. II
Vle.
Vc.
Org.

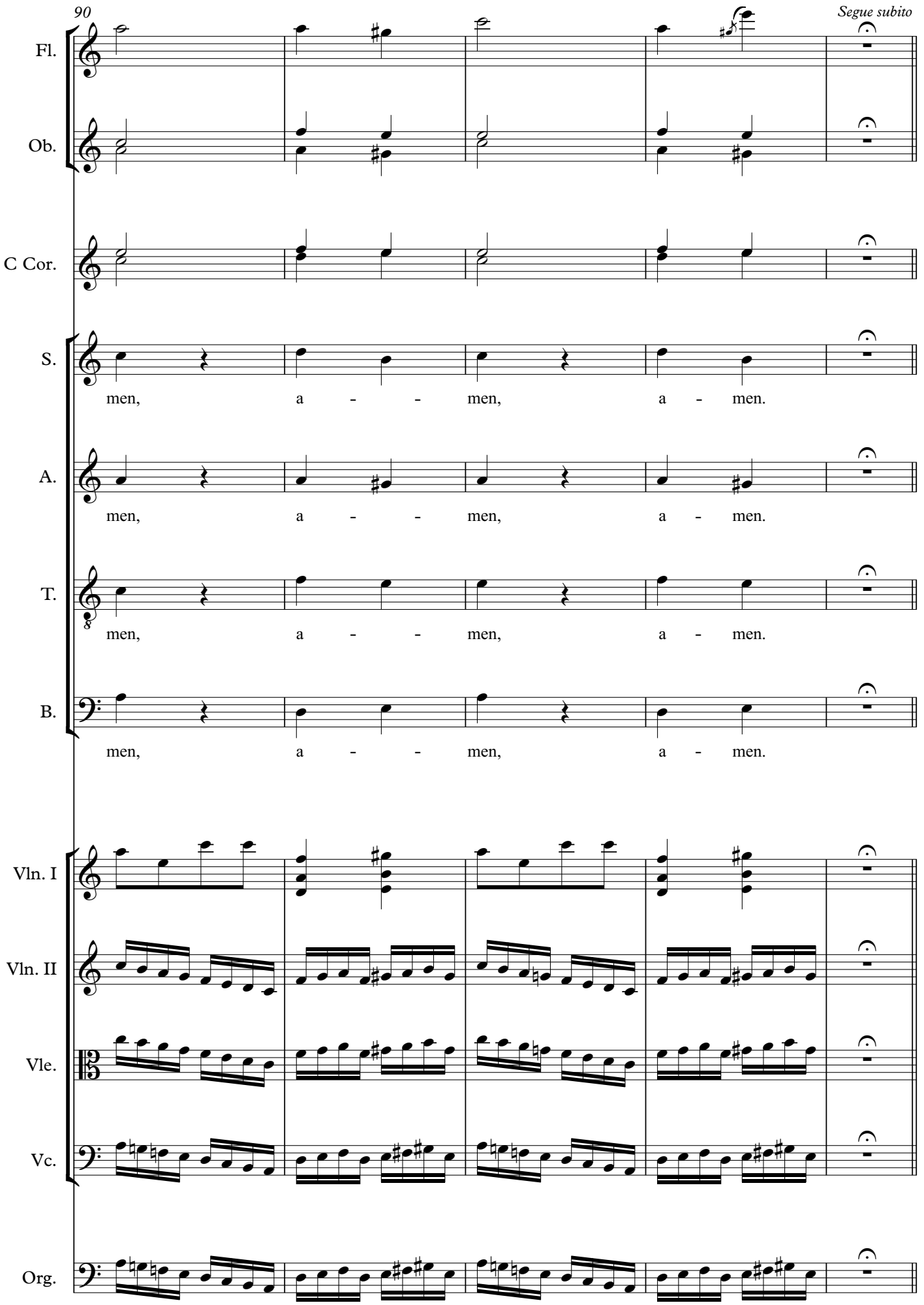
90
Segue subito
Fl.
Ob.
C Cor.
S.
men, a - - men, a - men.
A.
men, a - - men, a - men.
T.
men, a - - men, a - men.
B.
men, a - - men, a - men.
Vln. I
Vln. II
Vle.
Vc.
Org.

95

Primo tempo

Fl.

Ob.

C Cor.

S.

Pi - e Je - su, pi - e Je - su do - na, do - na, do - na

A.

Pi - e Je - su, pi - e Je - su do - na, do - na, do - na

T.

Pi - e Je - su, do - na, do - na

B.

Pi - e Je-su, do - na

Primo tempo

Vln. I

Vln. II

Vle.

pp

Vc.

Org.

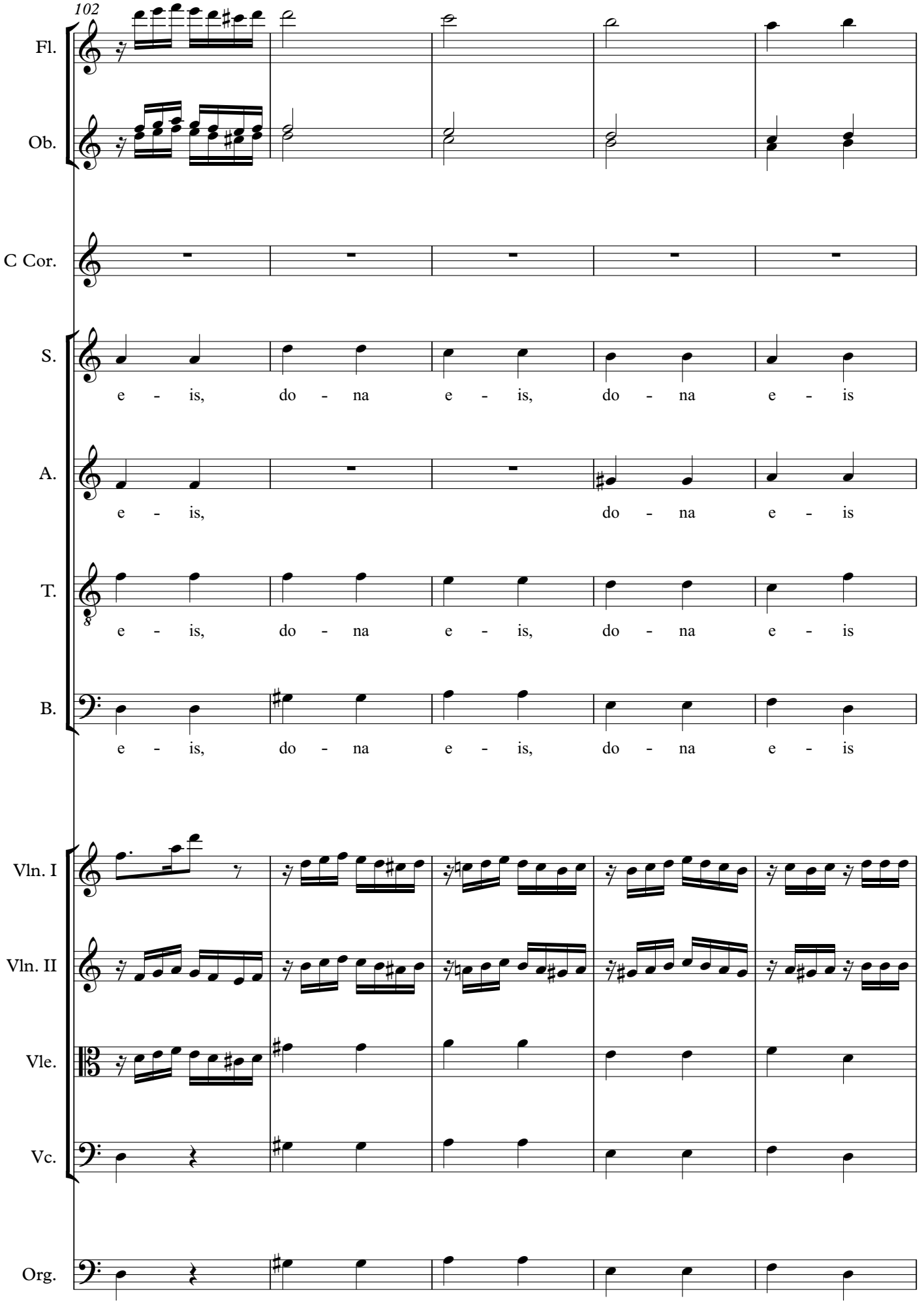
102
Fl.
Ob.
C Cor.
S.
e - is, do - na e - is, do - na e - is
A.
e - is, do - na e - is
T.
e - is, do - na e - is, do - na e - is
B.
e - is, do - na e - is, do - na e - is
Vln. I
Vln. II
Vle.
Vc.
Org.

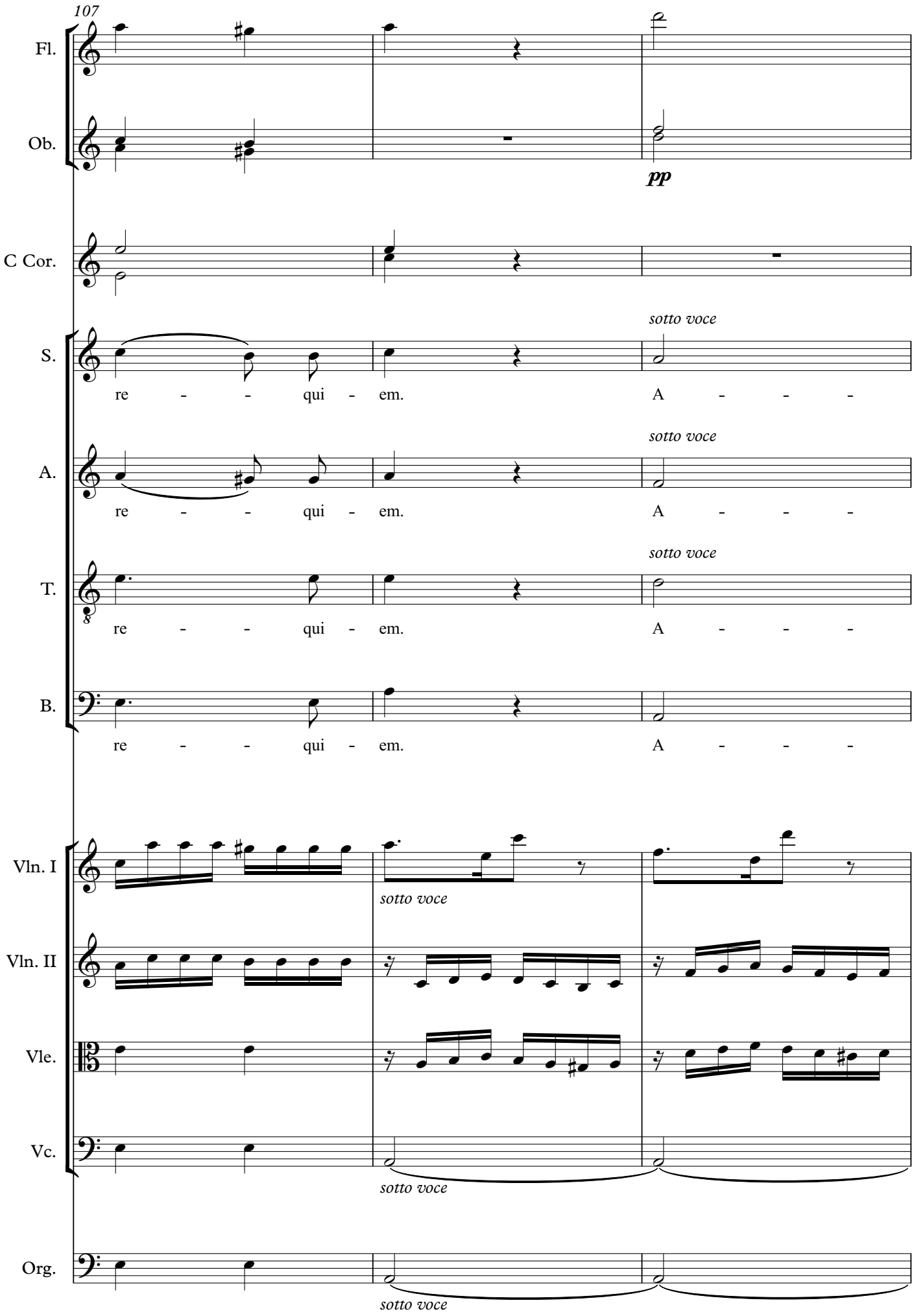
107
Fl.
Ob.
pp
C Cor.
S.
sotto voce
re - - qui - em. A - - -
A.
sotto voce
re - - qui - em. A - - -
T.
sotto voce
re - - qui - em. A - - -
B.
re - - qui - em. A - - -
Vln. I
sotto voce
Vln. II
Vle.
Vc.
sotto voce
Org.
sotto voce

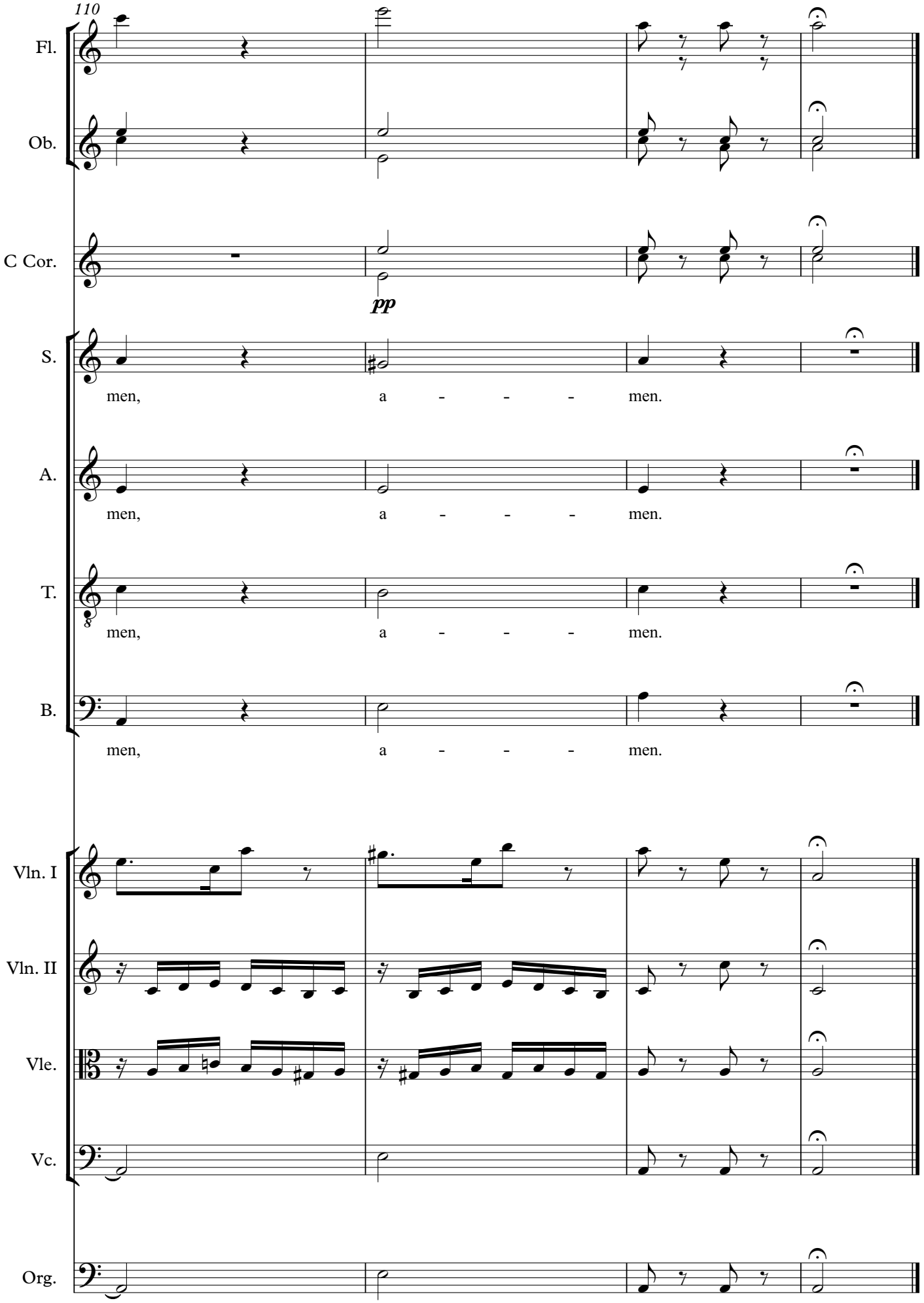
110
Fl.
Ob.
C Cor.
pp
S.
men, a - - - men.
A.
men, a - - - men.
T.
men, a - - - men.
B.
men, a - - - men.
Vln. I
Vln. II
Vle.
Vc.
Org.

X. Offertorium

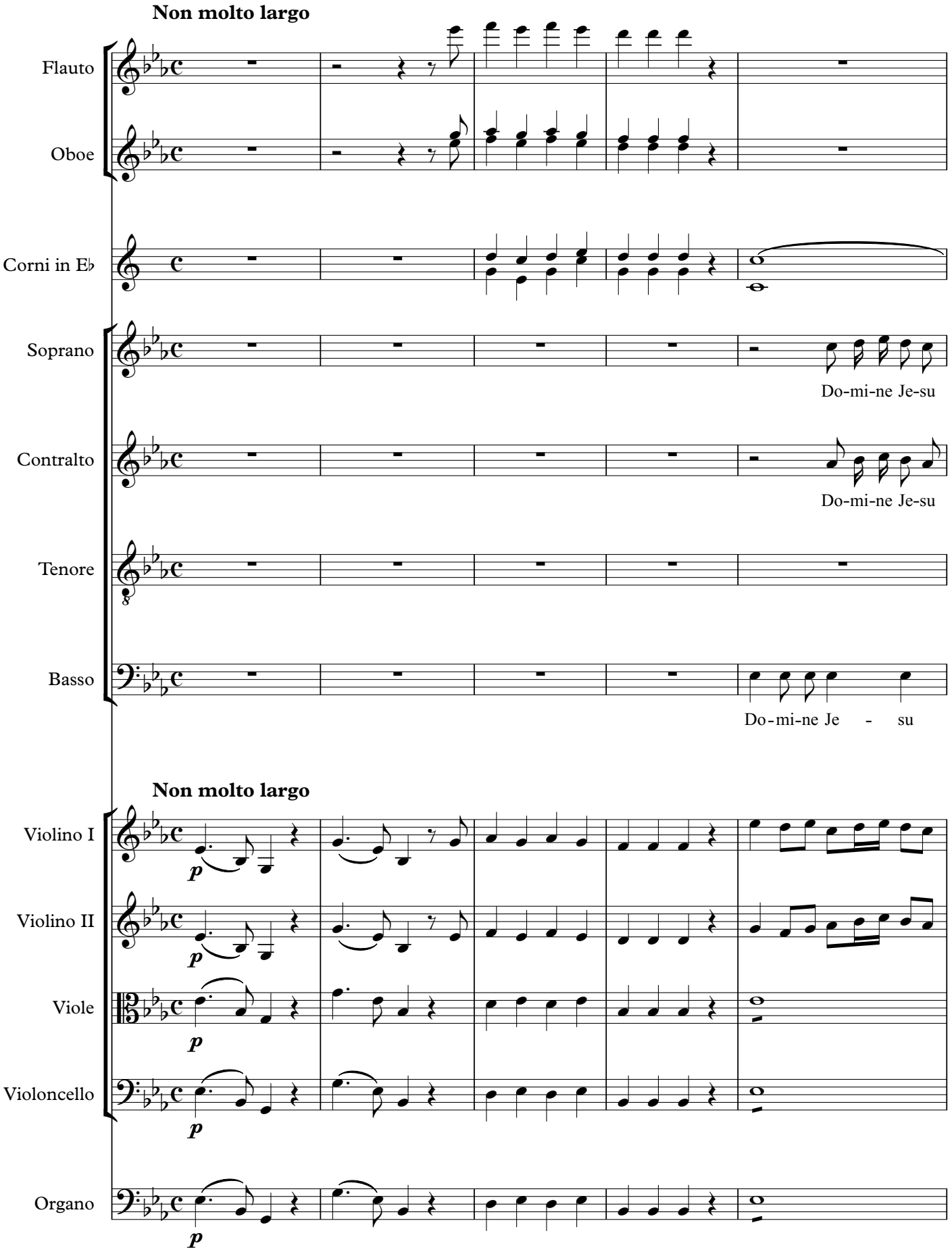

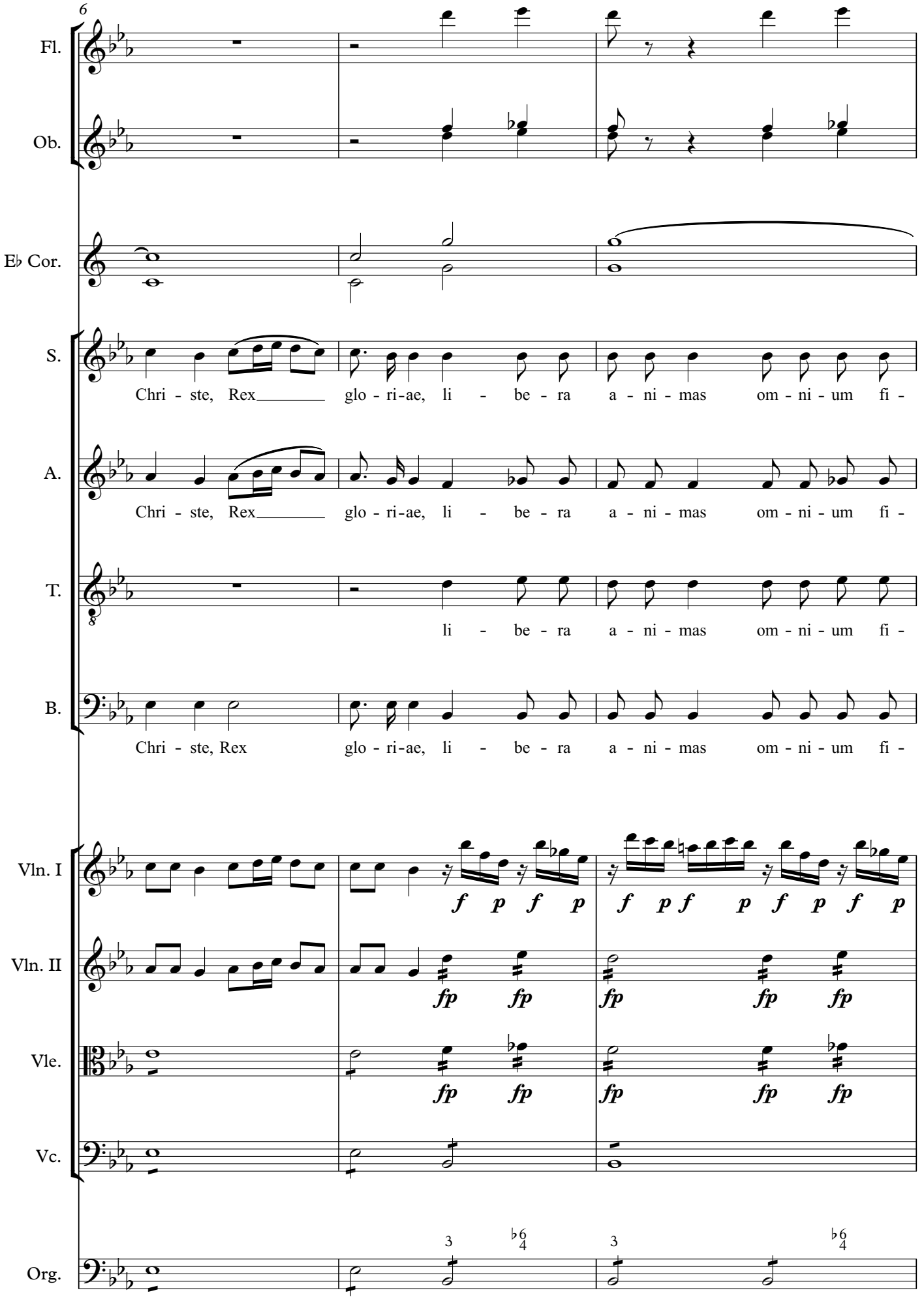
6
Fl.
Ob.
E♭ Cor.
S.
Chri - ste, Rex glo - ri-ae, li - be - ra a - ni - mas om - ni - um fi -
A.
Chri - ste, Rex glo - ri-ae, li - be - ra a - ni - mas om - ni - um fi -
T.
li - be - ra a - ni - mas om - ni - um fi -
B.
Chri - ste, Rex glo - ri-ae, li - be - ra a - ni - mas om - ni - um fi -
Vln. I
f p f p f p f p f p f p
Vln. II
fp fp fp fp fp
Vle.
fp fp fp fp fp
Vc.
Org.

9

Fl.

Ob.

E♭ Cor.

S.

de - li-um de - fun - cto-rum de poe-nis in - fer - ni, et de pro-fun-do

A.

de - li-um de - fun cto-rum de poe-nis in - fer - ni, et de pro-fun-do

T.

de - li-um de - fun cto-rum de poe-nis in - fer - ni, et de pro-fun-do

B.

de - li-um de - fun cto-rum de poe-nis in - fer - ni, et de pro-fun-do

Vln. I

f p f p f p f p *ff*

Vln. II

fp *sf*

Vle.

Vc.

Org.

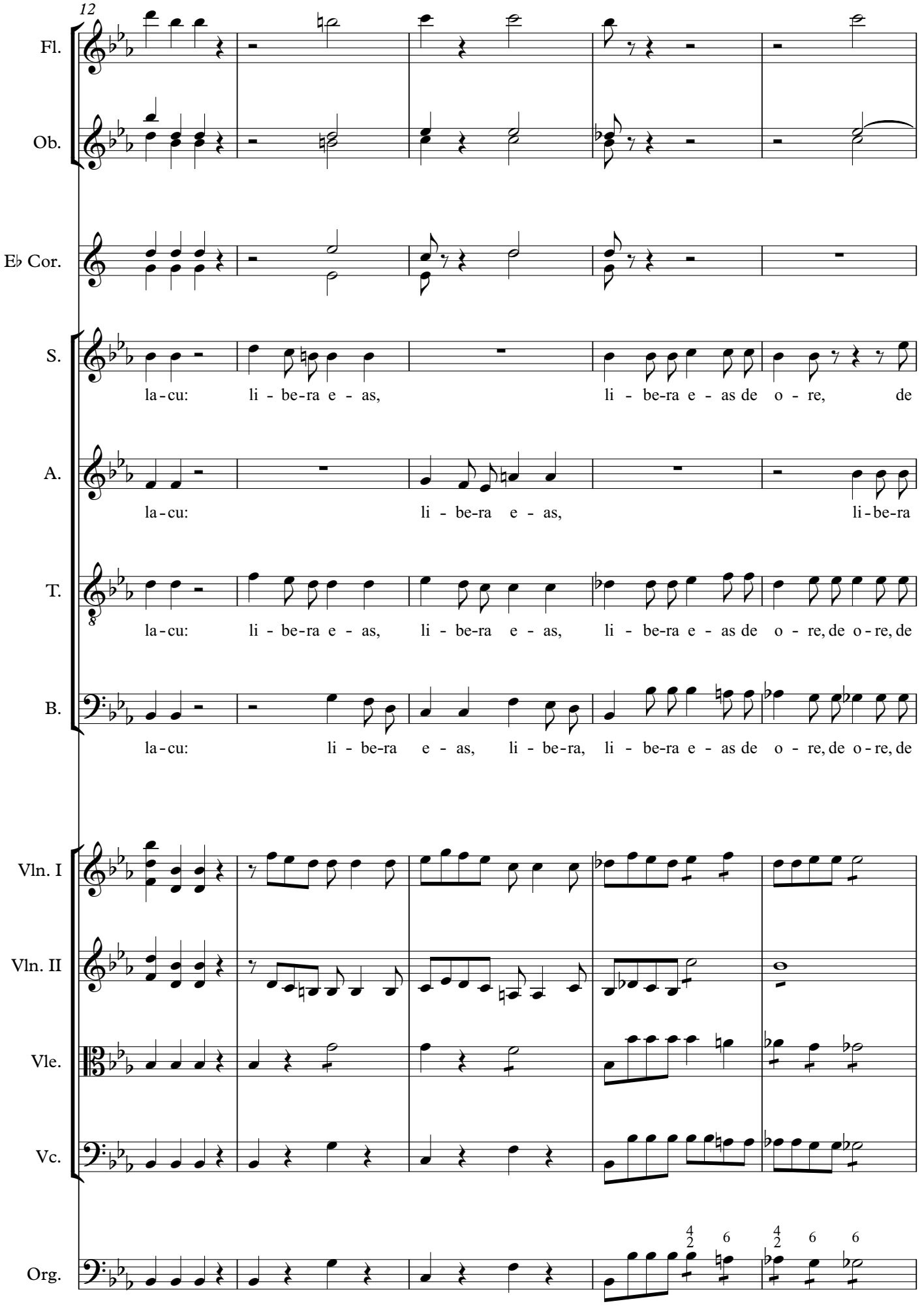
12
Fl.
Ob.
E♭ Cor.
S.
la-cu: li - be-ra e - as, li - be-ra e - as de o - re, de
A.
la-cu: li - be-ra e - as, li-be-ra
T.
la-cu: li - be-ra e - as, li - be-ra e - as, li - be-ra e - as de o - re, de o-re, de
B.
la-cu: li - be-ra e - as, li - be-ra, li - be-ra e - as de o - re, de o-re, de
Vln. I
Vln. II
Vle.
Vc.
Org.

17

Fl.

Ob.

E♭ Cor.

S.
o - re le - o - nis ne ab - sor - be - ar e - as tar - ta - rus, ne

A.
e - as de o - re le - o-nis, ne ab - sor-beat e - as tar - ta - rus,

T.
o - re le - o - nis, ne ab - sor - be - at e - as tar - ta - rus, ne

B.
o - re le - o - nis, ne ab - sor-beat e - as tar - ta - rus, ne

Vln. I
p *cresc.* *f* *ff* *fp*

Vln. II
p *cresc.* *f*

Vle.

Vc.

Org.

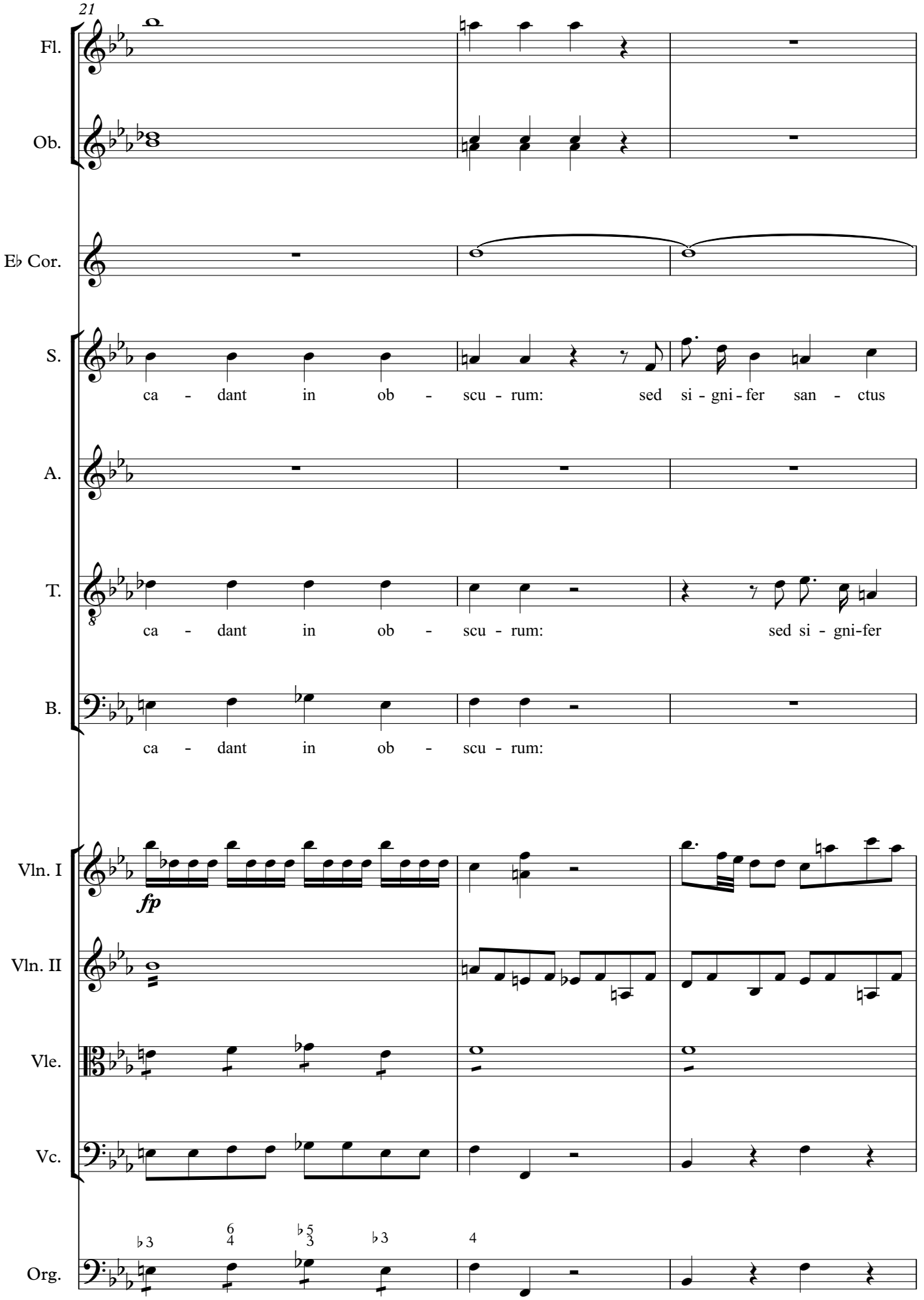
21
Fl.
Ob.
E♭ Cor.
S.
ca - dant in ob - scu - rum: sed si - gni - fer san - ctus
A.
T.
ca - dant in ob - scu - rum: sed si - gni-fer
B.
ca - dant in ob - scu - rum:
Vln. I
fp
Vln. II
Vle.
Vc.
Org.

24

Fl.

Ob.

E♭ Cor.

S.

Mi - cha-el re-prae-sen - tet re - prae - sen - tet e - as in lu - cem san -

A.

re-prae-sen - tet e - as in lu - cem san -

T.

san - ctus Mi - cha - el re-prae-sen - tet e - as in lu - cem san -

B.

si - gni-fer san - ctus Mi - cha-el re - prae - sen - tet e - as in lu - cem san -

Vln. I

Vln. II

Vle.

Vc.

Org.

28

Fl.

Ob.

E♭ Cor.

S.

ctam quam o - lim_ A - - bra-hae, quam_ o-lim A - bra-hae pro - mi-

A.

ctam quam o - lim A - bra-hae, quam_ o-lim A - bra-hae pro - mi-

T.

ctam quam o - lim_ A - - bra-hae

B.

ctam quam___ o - lim A - bra-hae, quam o-lim A - bra-hae pro-mi - si-sti,

Vln. I

Vln. II

Vle.

Vc.

Org.

32

Fl.

Ob.

E♭ Cor.

S.

si - sti, et se - mi - ni, et se - mi - ni e - jus.

A.

si - sti, se - - - mi - ni e - jus.

T.

et se - - - - mi - ni e - jus.

B.

et se - mi - ni, et se - mi - ni e - jus.

Vln. I

Vln. II

f

Vle.

Vc.

3

Org.

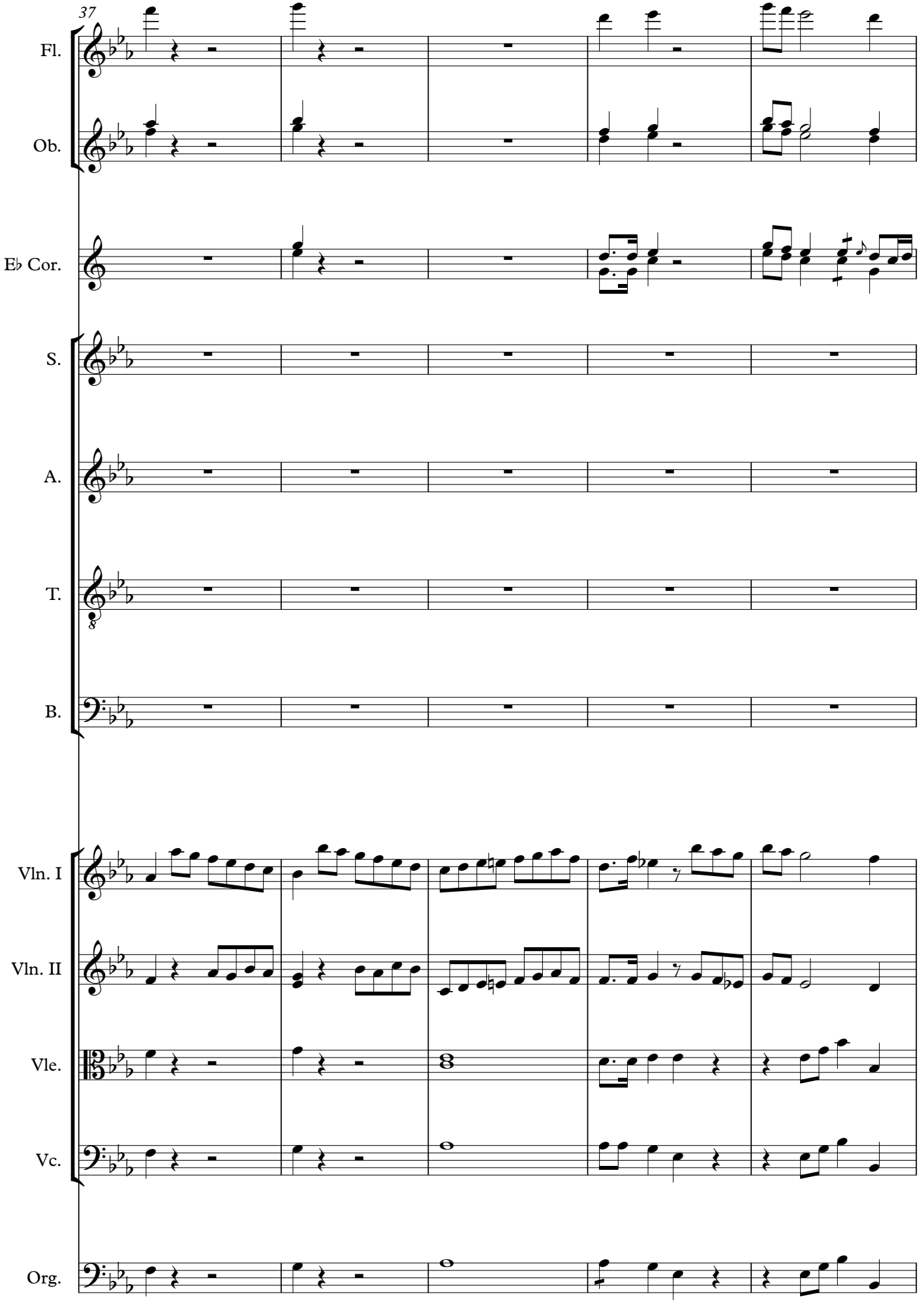
37
Fl.
Ob.
E♭ Cor.
S.
A.
T.
B.
Vln. I
Vln. II
Vle.
Vc.
Org.

42

Fl.

Ob.

E♭ Cor.

S.

Ho-sti - as et pre - ces ti - bi, Do-mi-ne,

A.

Ho-sti - as et pre - ces ti - bi, Do-mi-ne, lau - dis of-

T.

Ho-sti - as et pre - ces ti - bi, Do-mi-ne, lau - dis of-

B.

Ho-stias et pre - ces pre - ces ti - bi, Do-mi-ne,

Vln. I

Vln. II

Vle.

Vc.

Org.

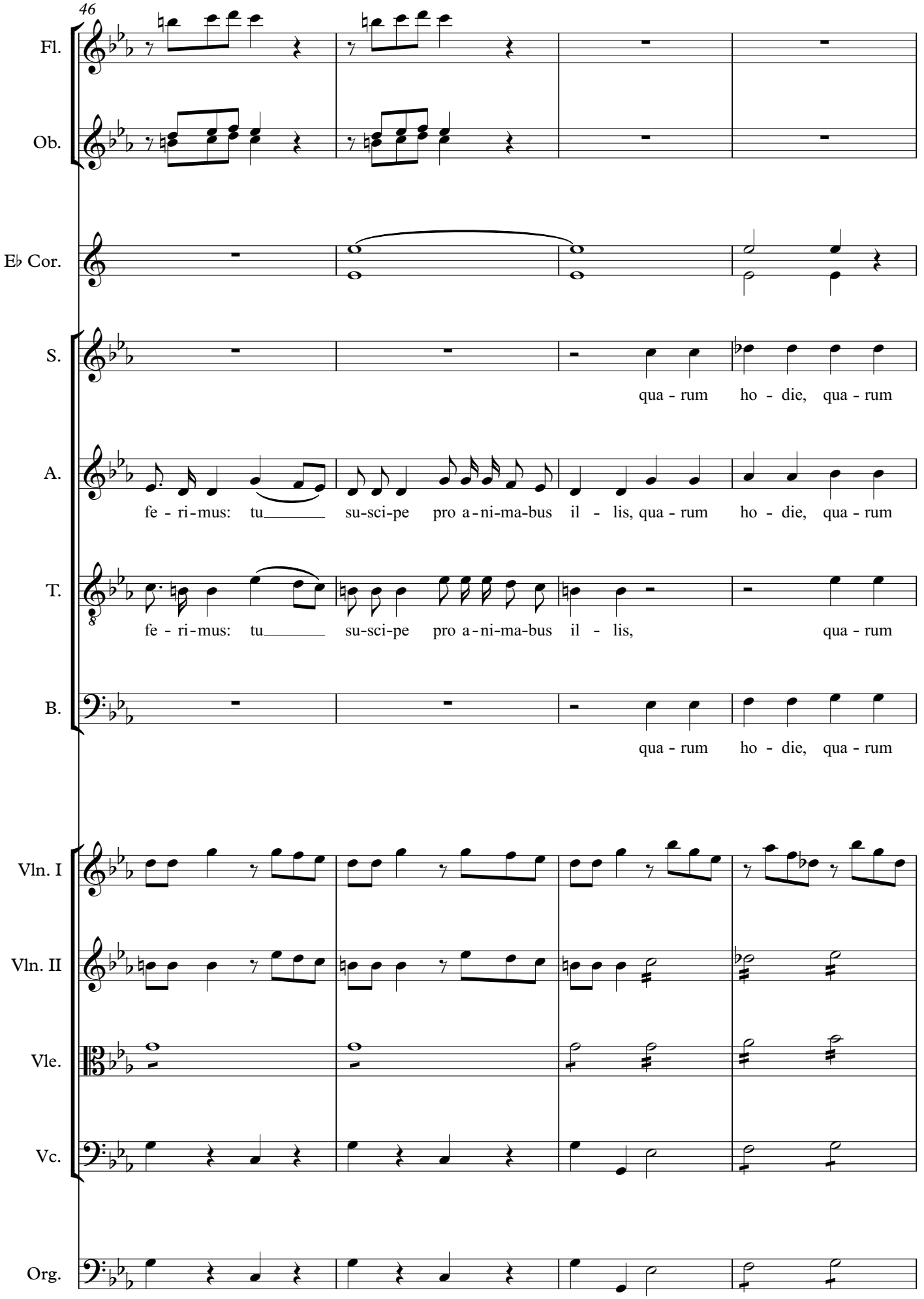
46
Fl.
Ob.
E♭ Cor.
S.
qua - rum ho - die, qua - rum
A.
fe - ri - mus: tu su-sci-pe pro a-ni-ma-bus il - lis, qua - rum ho - die, qua - rum
T.
fe - ri - mus: tu su-sci-pe pro a-ni-ma-bus il - lis, qua - rum
B.
qua - rum ho - die, qua - rum
Vln. I
Vln. II
Vle.
Vc.
Org.

50

Fl.

Ob.

E♭ Cor.

S.

ho - die me - mo-riam fa - ci - mus: fac e-as, Do-mi-ne, de_____ mor-te tran-si - re, tran

A.

ho - die me - mo-riam fa - ci - mus:

T.

ho - die me - mo-riam fa - ci - mus: fac e-as, Do-mi-ne, de_____ mor-te tran-si - re, tran

B.

ho - die me - mo-riam fa - ci - mus: tran - si - re, tran

Vln. I

p

Vln. II

p

Vle.

Vc.

Org.

55

Fl.

Ob.

E♭ Cor.

S.

si - re, tran-si - re, tran - si - re ad vi - tam, tran - si - re ad vi - tam.

A.

tran - si - re, tran - si - re ad vi - tam, tran - si - re ad vi - tam.

T.

si - re, tran-si - re, tran - si - re ad vi - tam, tran - si - re ad vi - tam.

B.

si - re, tran-si - re, tran - si - re ad vi - tam, tran - si - re ad vi - tam.

Vln. I

f

Vln. II

Vle.

Vc.

♮3 ♭7

Org.

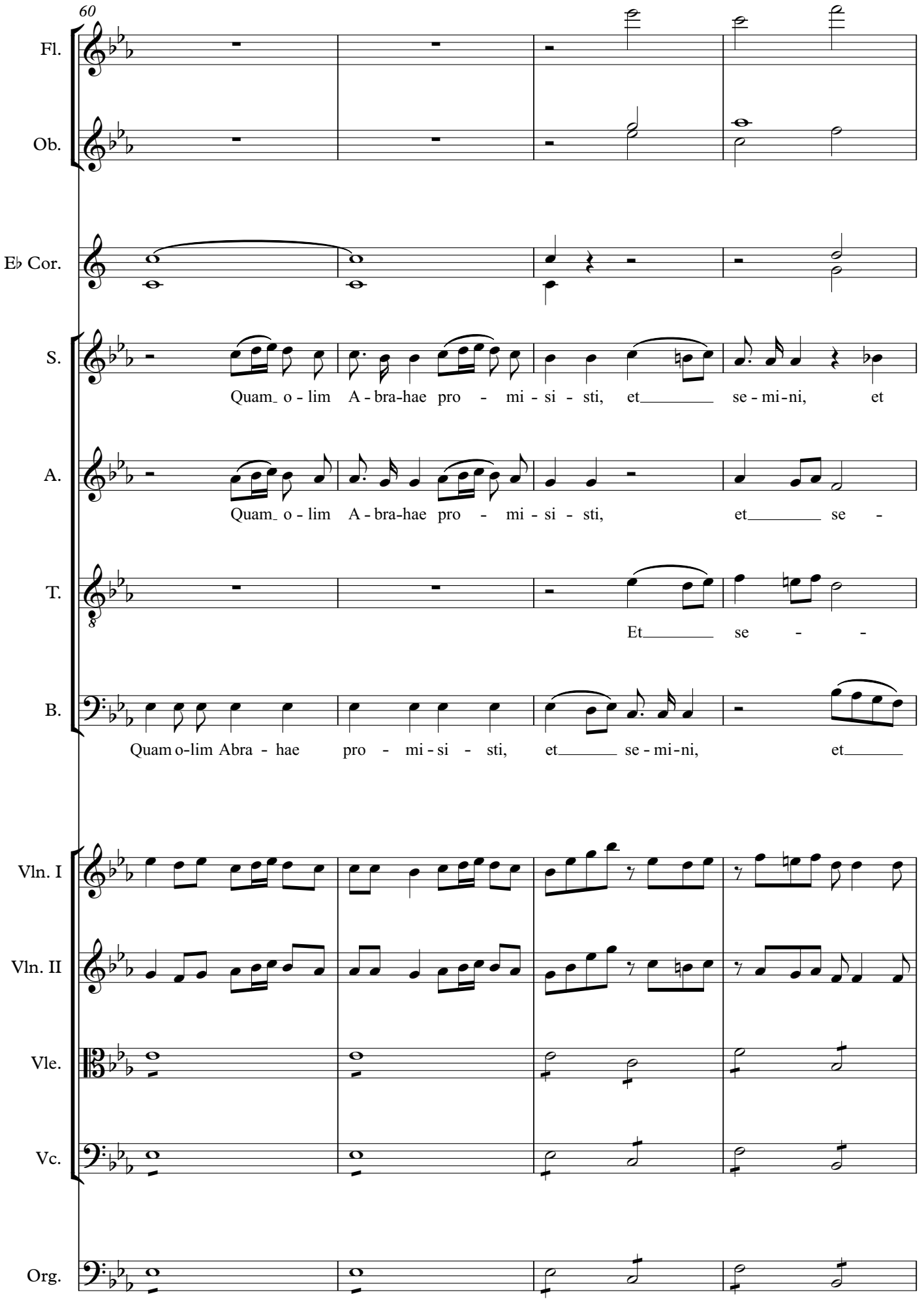
60
Fl.
Ob.
E♭ Cor.
S.
Quam o - lim A - bra-hae pro - mi - si - sti, et se - mi-ni, et
A.
Quam o - lim A - bra-hae pro - mi - si - sti, et se -
T.
Et se - -
B.
Quam o-lim Abra - hae pro - mi - si - sti, et se - mi-ni, et
Vln. I
Vln. II
Vle.
Vc.
Org.

64

Fl.

Ob.

E♭ Cor.

S.
se - mi-ni e - jus, et se - mi-ni, et se - mi-ni

A.
- mi-ni e - jus, et se - - mi-ni

T.
- mi-ni e - jus, et se - - - - mi-ni

B.
se - mi-ni e - jus, et se - mi-ni et se - mi-ni

Vln. I

Vln. II

Vle.

Vc.

Org.

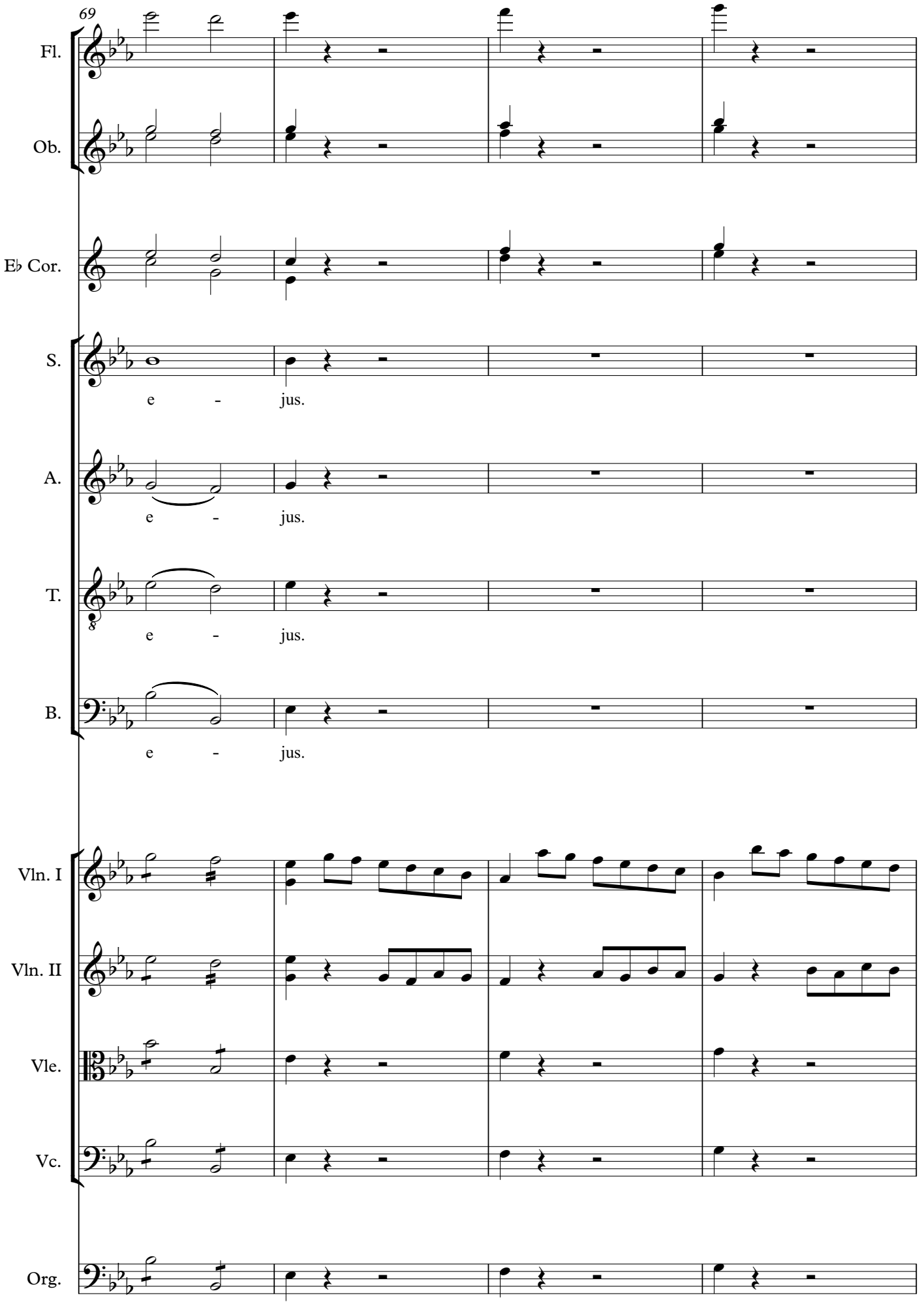
69
Fl.
Ob.
E♭ Cor.
S.
e - jus.
A.
e - jus.
T.
e - jus.
B.
e - jus.
Vln. I
Vln. II
Vle.
Vc.
Org.

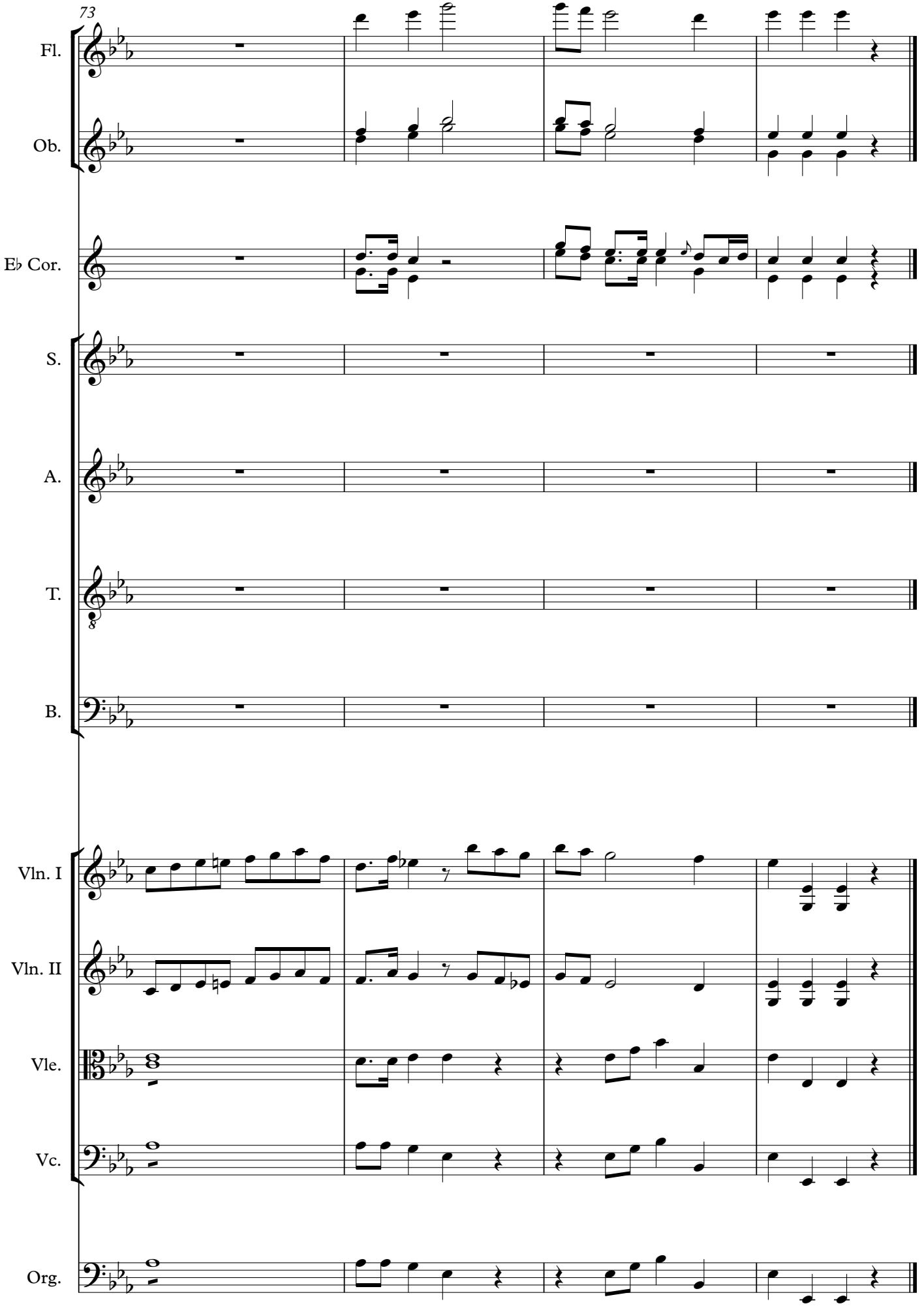
73
Fl.
Ob.
E♭ Cor.
S.
A.
T.
B.
Vln. I
Vln. II
Vle.
Vc.
Org.

XI. Responsorium Libera

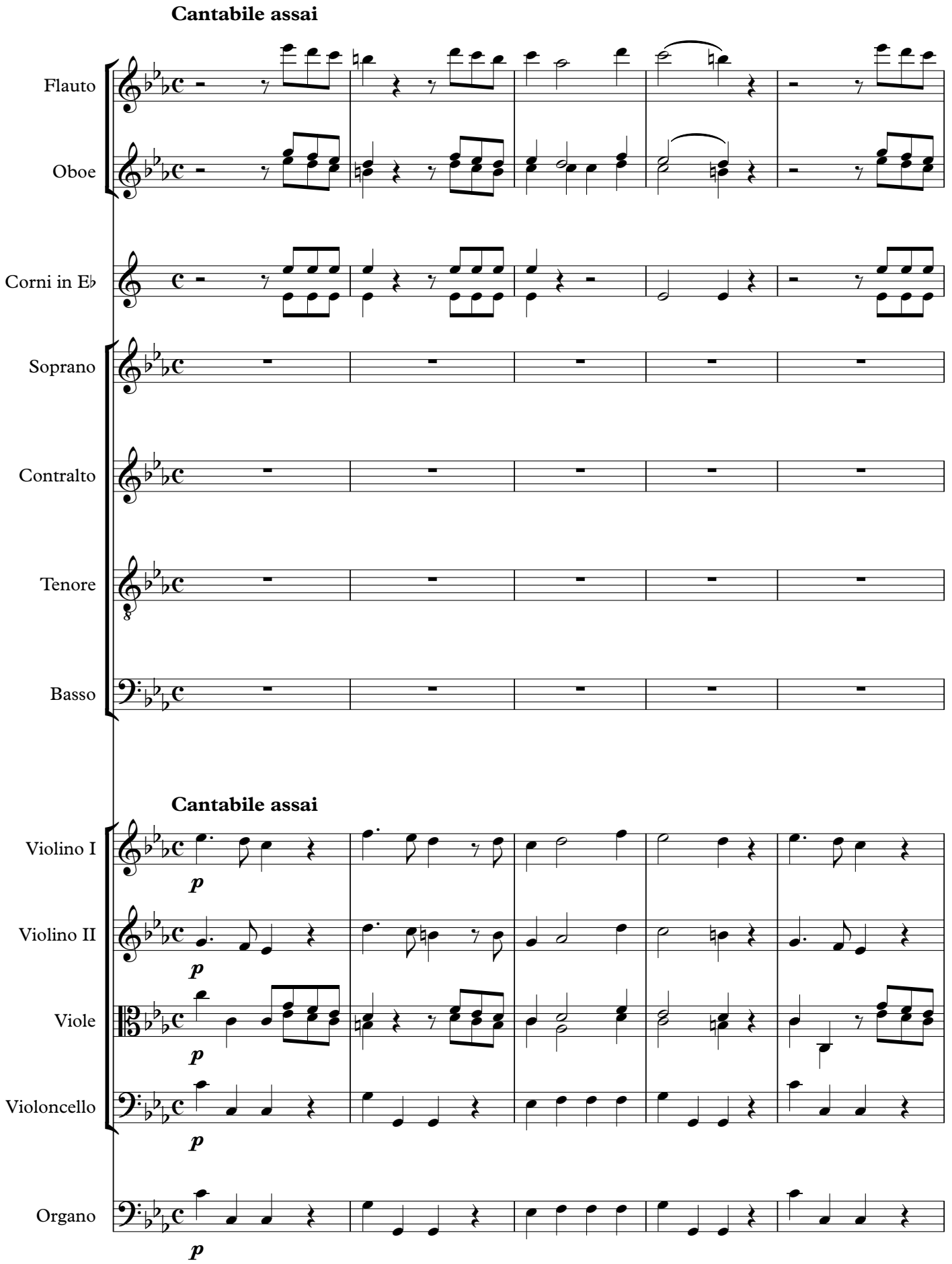

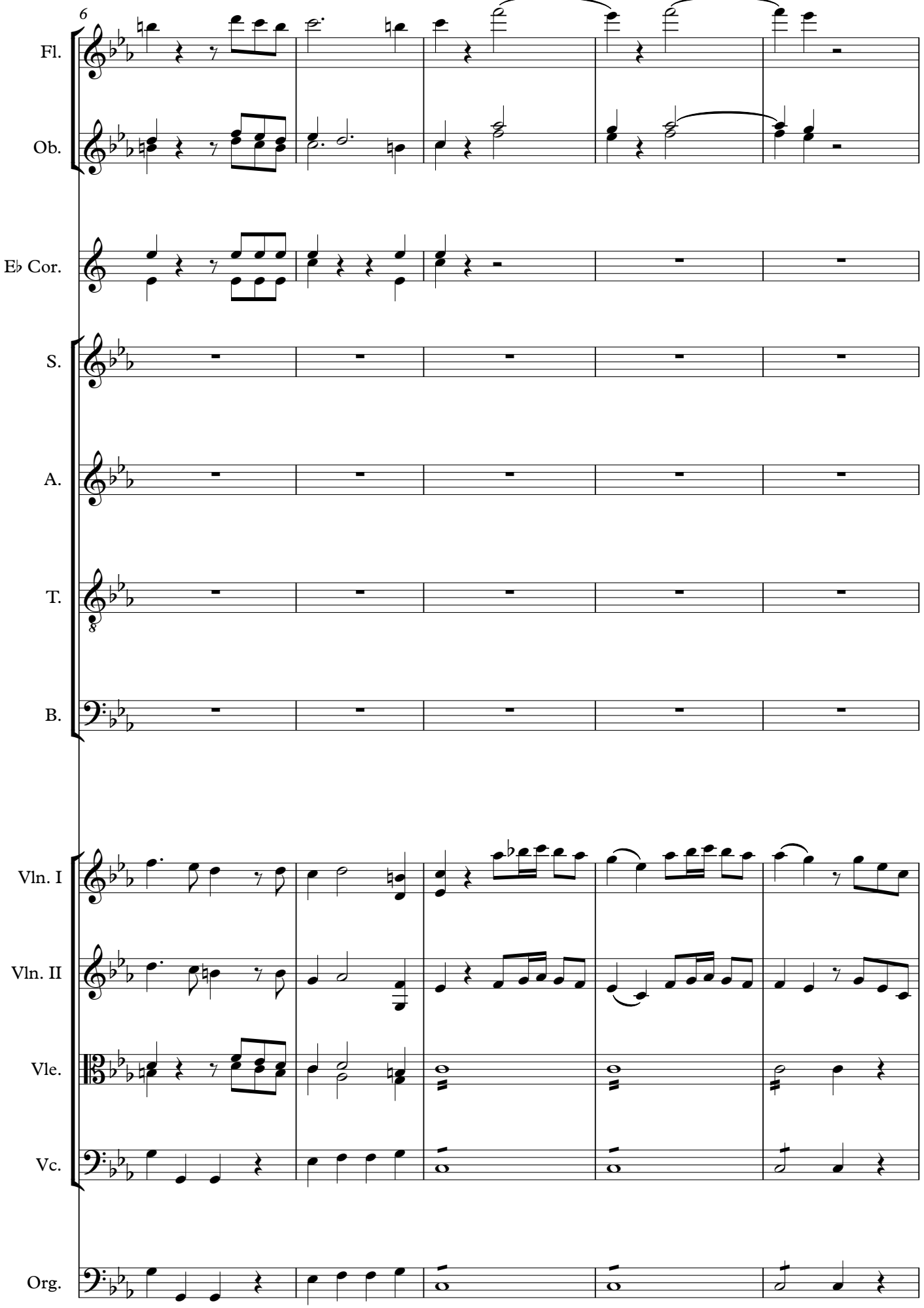
6
Fl.
Ob.
E♭ Cor.
S.
A.
T.
B.
Vln. I
Vln. II
Vle.
Vc.
Org.

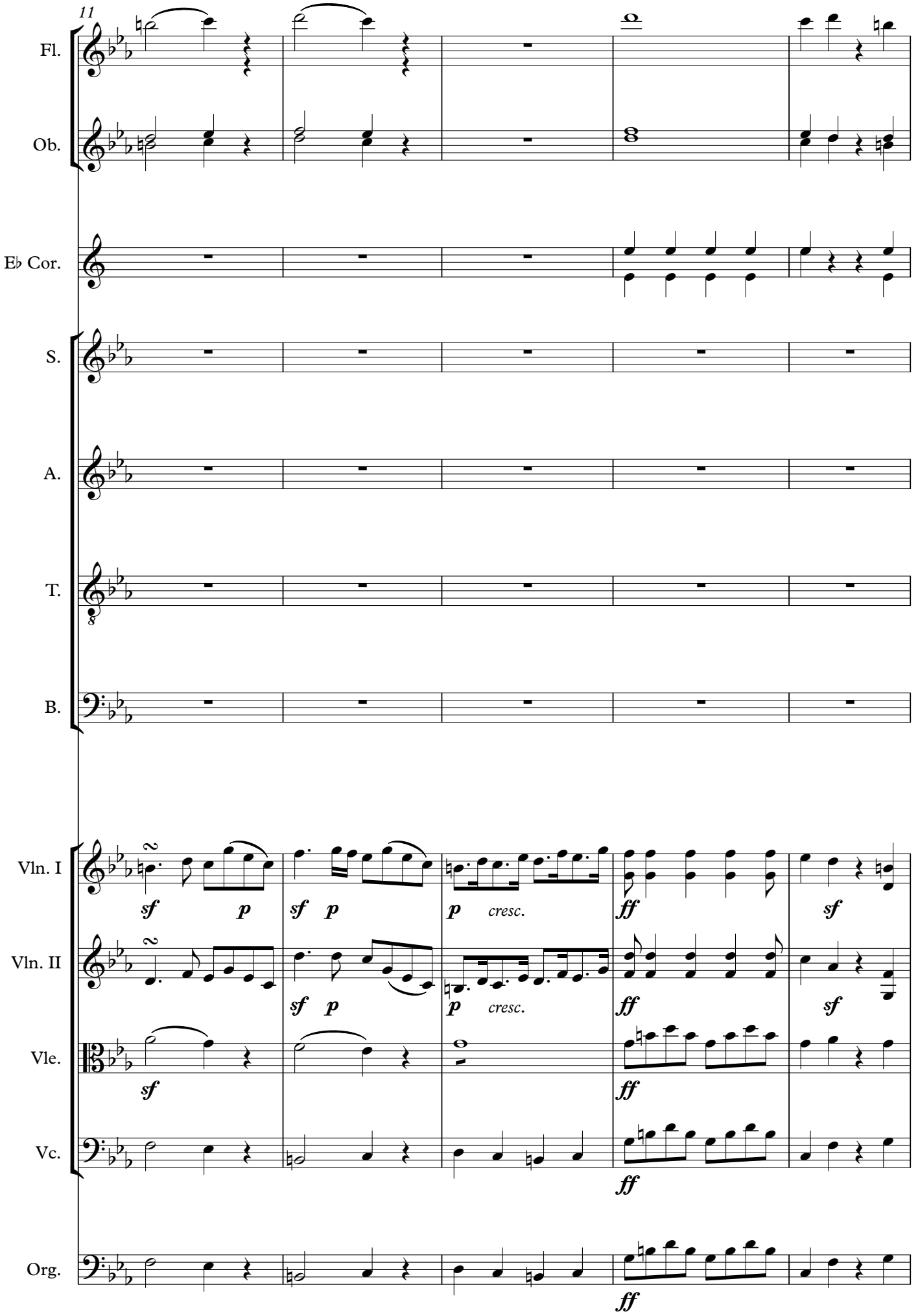
11
Fl.
Ob.
E♭ Cor.
S.
A.
T.
B.
Vln. I
Vln. II
Vle.
Vc.
Org.
sf
p
sf
p
p
cresc.
ff
sf
sf
p
p
cresc.
ff
sf
sf
ff
ff
ff

16

Fl.

Ob.

E♭ Cor.

S.

Li - be-ra, li - be-ra, li-be-ra me, Do - mi-ne,

A.

Li - be-ra, li - be-ra, li-be-ra me, Do - mi-ne,

T.

Li - be - ra, li - be-ra, li-be-ra me, Do - mi-ne,

B.

Li - be - ra, li - be-ra, li-be-ra me, Do - mi-ne,

Vln. I

p

Vln. II

p

Vle.

Vc.

Org.

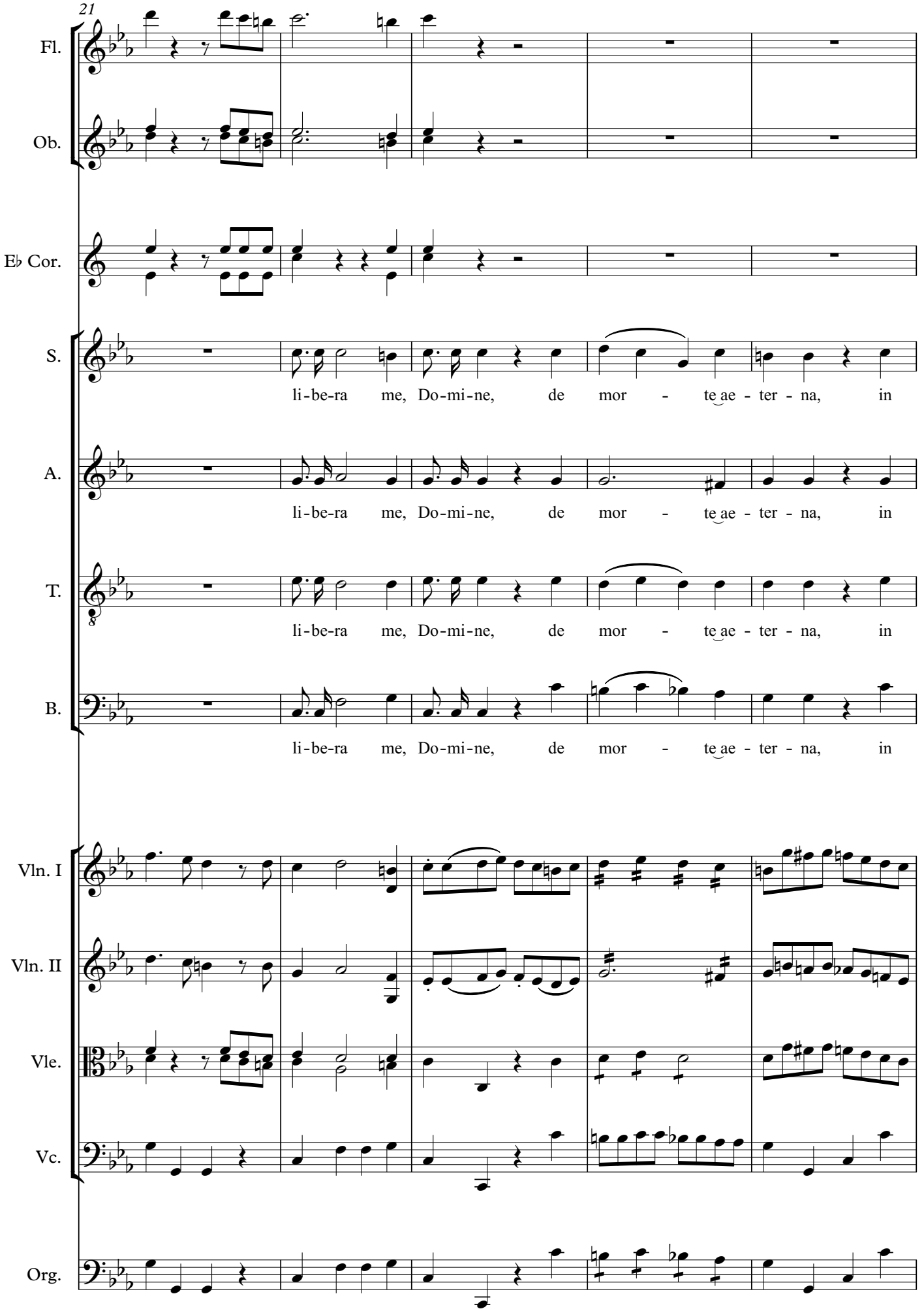
21
Fl.
Ob.
E♭ Cor.
S.
li-be-ra me, Do-mi-ne, de mor - te ae - ter - na, in
A.
li-be-ra me, Do-mi-ne, de mor - te ae - ter - na, in
T.
li-be-ra me, Do-mi-ne, de mor - te ae - ter - na, in
B.
li-be-ra me, Do-mi-ne, de mor - te ae - ter - na, in
Vln. I
Vln. II
Vle.
Vc.
Org.

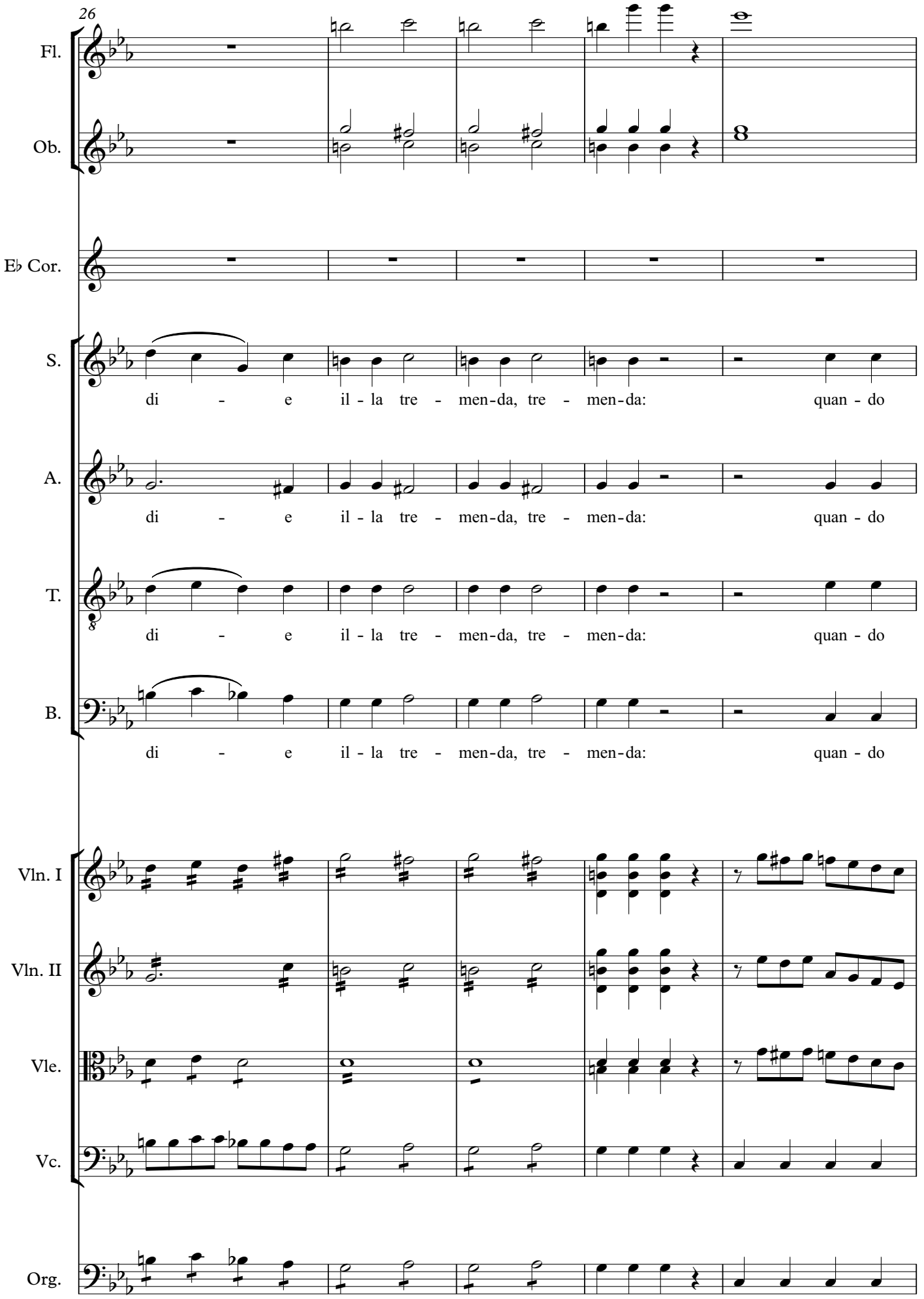
26
Fl.
Ob.
E♭ Cor.
S.
di - e il - la tre - men-da, tre - men-da: quan - do
A.
di - e il - la tre - men-da, tre - men-da: quan - do
T.
di - e il - la tre - men-da, tre - men-da: quan - do
B.
di - e il - la tre - men-da, tre - men-da: quan - do
Vln. I
Vln. II
Vle.
Vc.
Org.

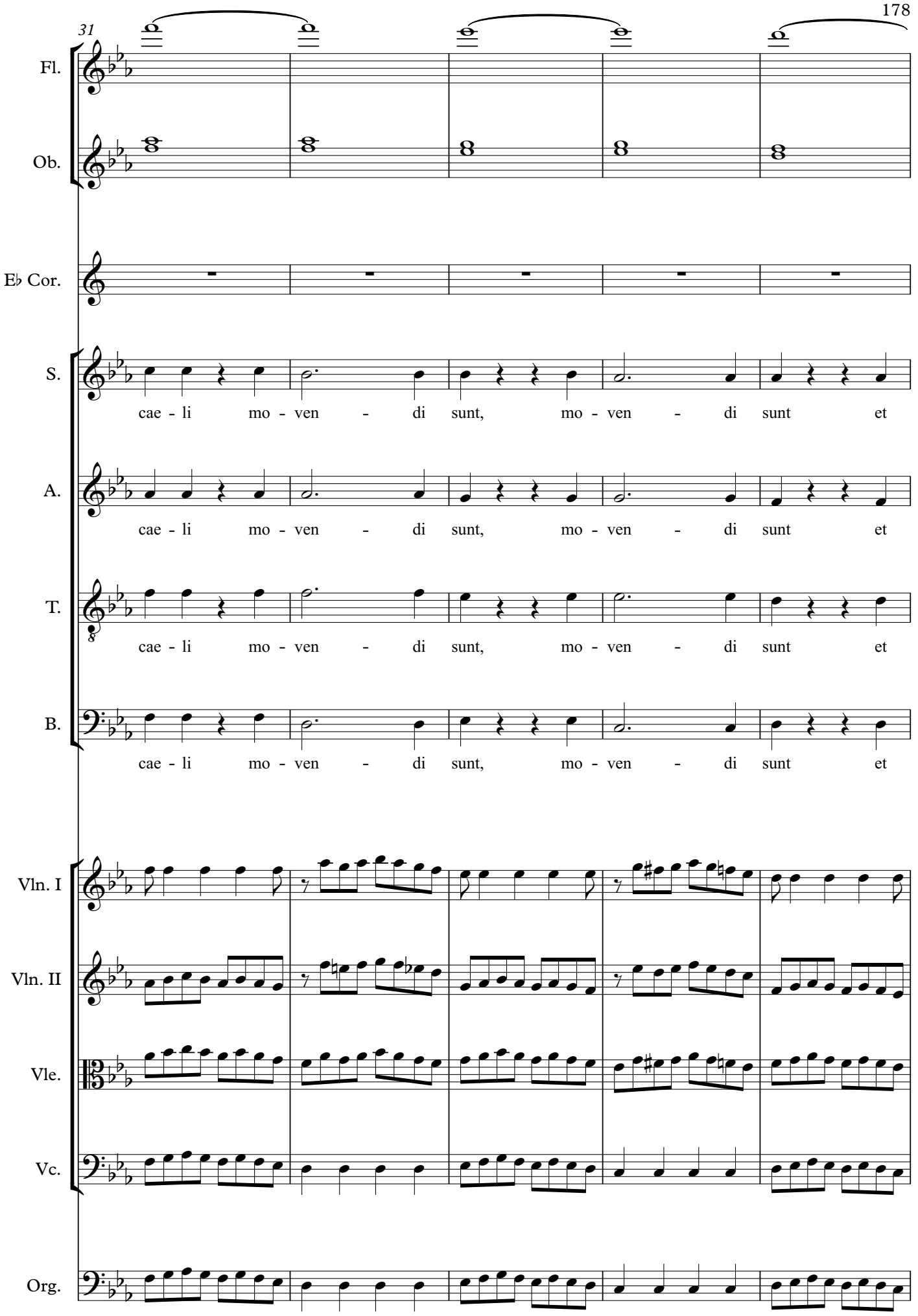
31
Fl.
Ob.
E♭ Cor.
S.
cae - li mo - ven - di sunt, mo - ven - di sunt et
A.
cae - li mo - ven - di sunt, mo - ven - di sunt et
T.
cae - li mo - ven - di sunt, mo - ven - di sunt et
B.
cae - li mo - ven - di sunt, mo - ven - di sunt et
Vln. I
Vln. II
Vle.
Vc.
Org.

36

Fl.

Ob.

E♭ Cor.

S.

ter - - ra: dum_____ ve-ne-ris ju - di-ca-re sae-cu-lum per

A.

ter - - ra: dum_____ ve-ne-ris ju - di-ca-re sae-cu-lum per

T.

ter - - ra:

B.

ter - - ra:

Vln. I

Vln. II

Vle.

Vc.

Org.

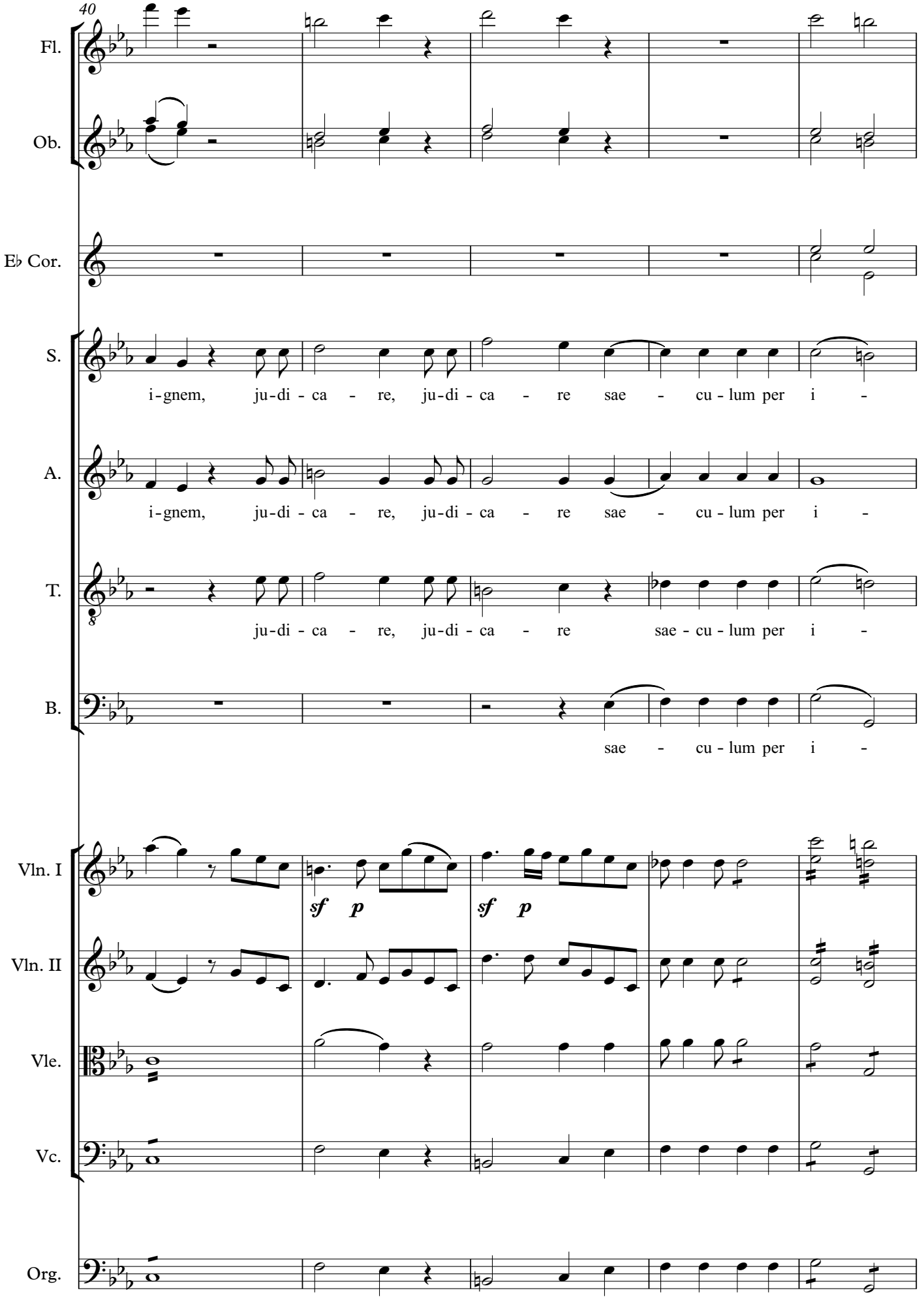
40
Fl.
Ob.
E♭ Cor.
S.
i-gnem, ju-di-ca - re, ju-di-ca - re sae - cu-lum per i -
A.
i-gnem, ju-di-ca - re, ju-di-ca - re sae - cu-lum per i -
T.
ju-di-ca - re, ju-di-ca - re sae-cu-lum per i -
B.
sae - cu-lum per i -
Vln. I
sf p
sf p
Vln. II
Vle.
Vc.
Org.

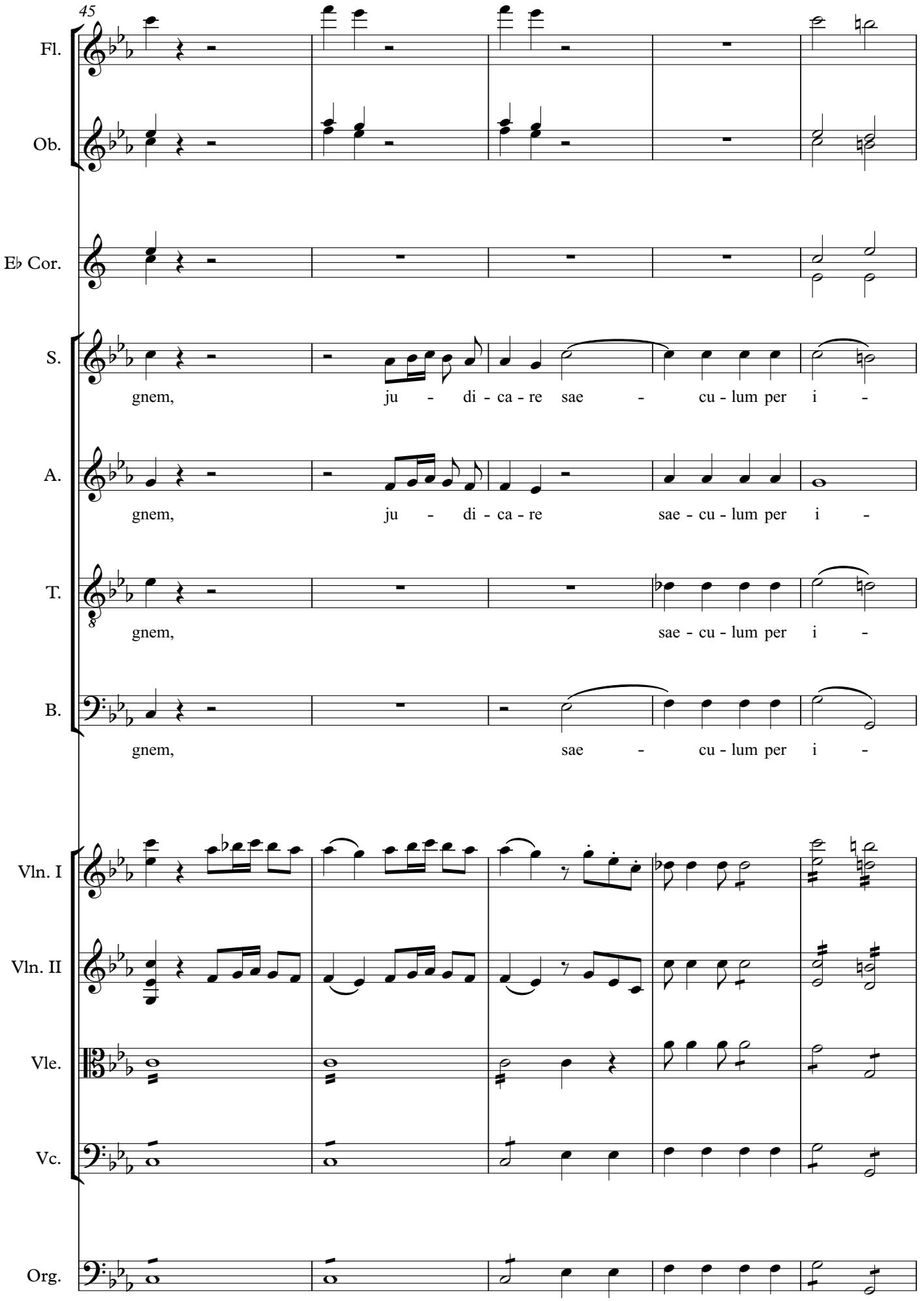
45
Fl.
Ob.
E♭ Cor.
S.
gnem, ju - di - ca - re sae - cu - lum per i -
A.
gnem, ju - di - ca - re sae - cu - lum per i -
T.
gnem, sae - cu - lum per i -
B.
gnem, sae - cu - lum per i -
Vln. I
Vln. II
Vle.
Vc.
Org.

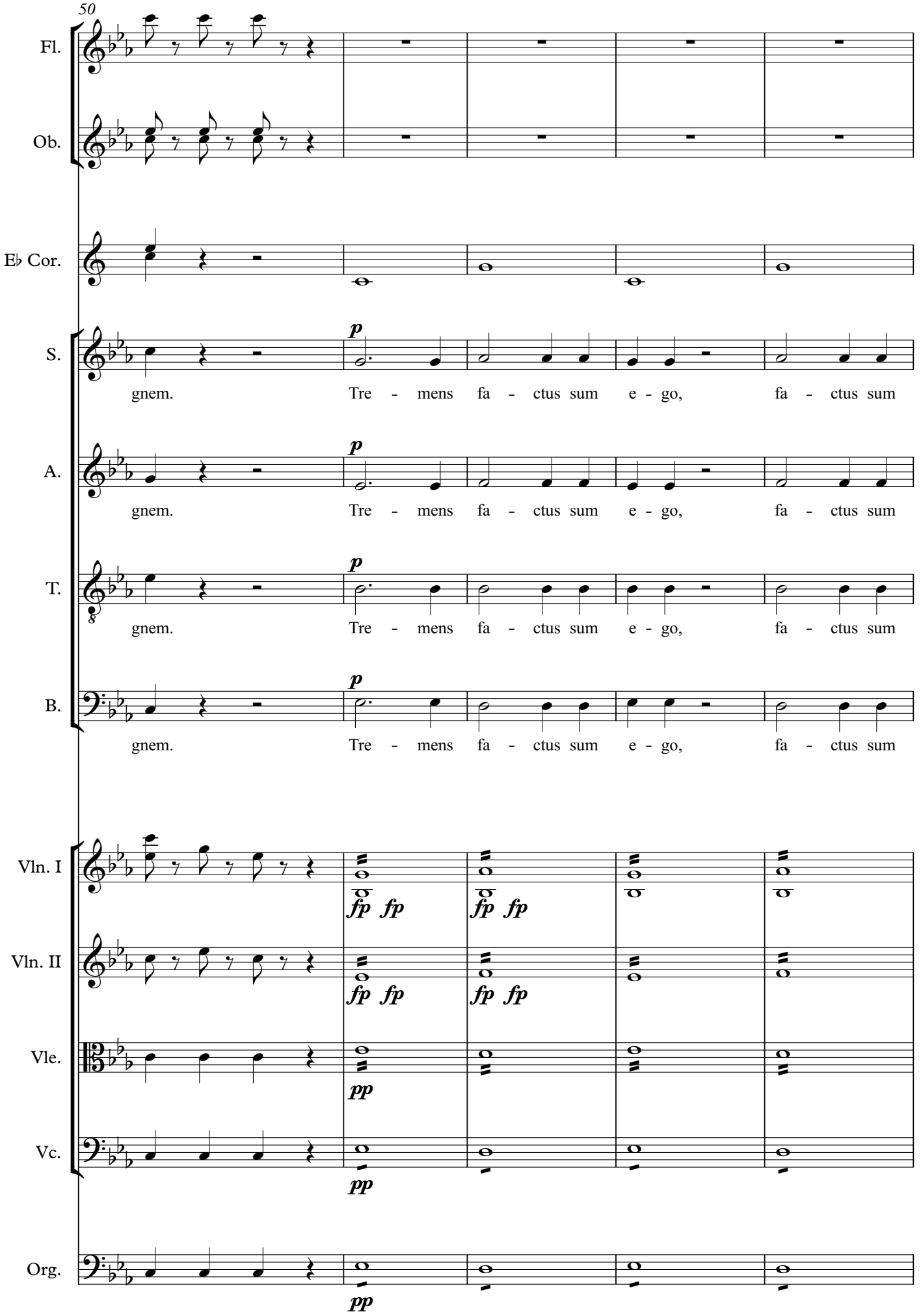
50
Fl.
Ob.
E♭ Cor.
S.
A.
T.
B.
p
gnem. Tre - mens fa - ctus sum e - go, fa - ctus sum
Vln. I
Vln. II
Vle.
Vc.
Org.
fp fp
pp

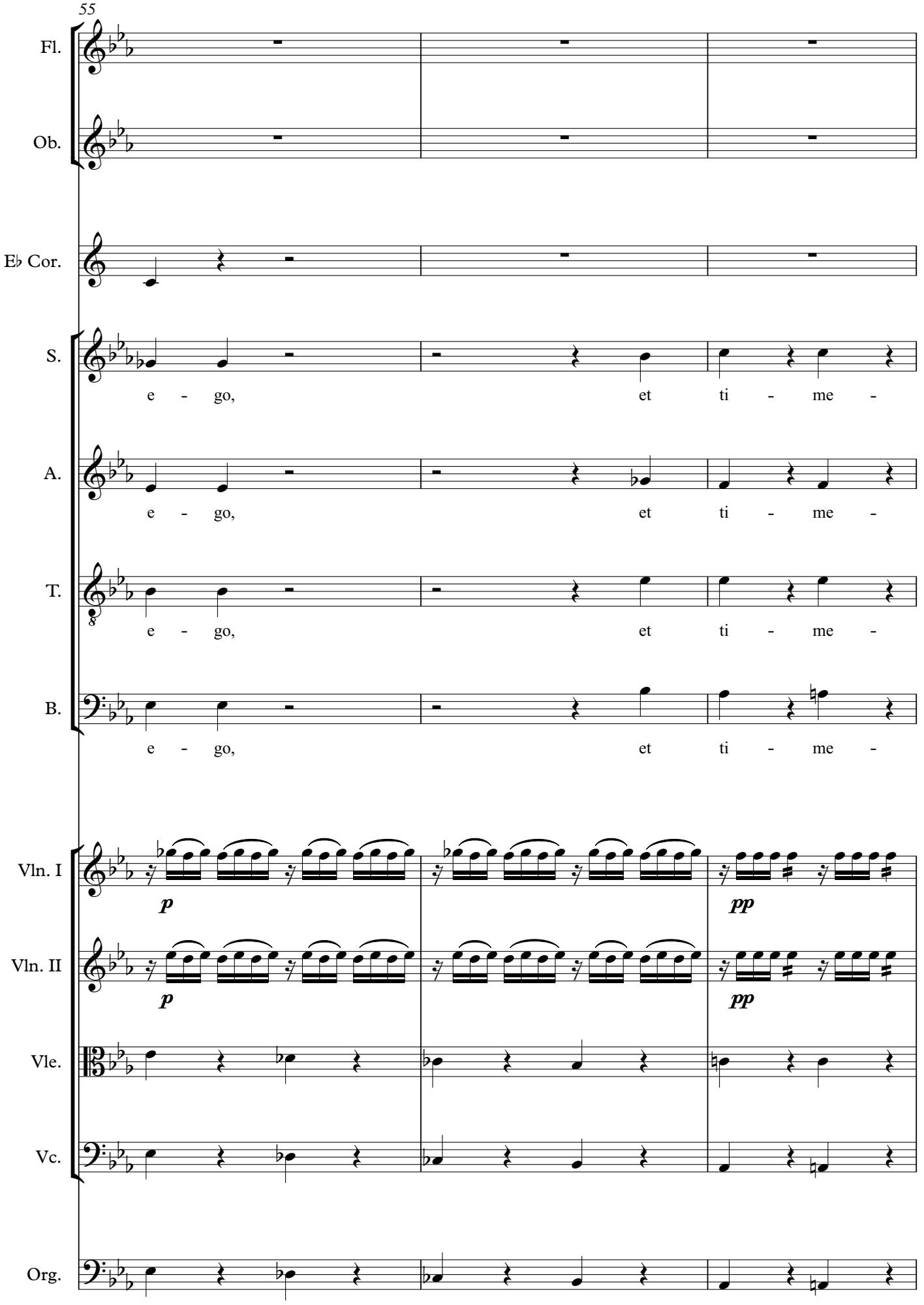
55
Fl.
Ob.
E♭ Cor.
S.
e - go, et ti - me -
A.
e - go, et ti - me -
T.
e - go, et ti - me -
B.
e - go, et ti - me -
Vln. I
p
pp
Vln. II
p
pp
Vle.
Vc.
Org.

58

Fl.

Ob.

E♭ Cor.

S.

o, dum di - scus - sio ve-ne-rit, at-que ven - tu - ra i - ra.

A.

o, dum di - scus - sio ve-ne-rit, at-que ven - tu - ra i - ra.

T.

o, dum di - scus - sio ve-ne-rit, at-que ven - tu - ra i - ra.

B.

o, dum di - scus - sio ve-ne-rit, at-que ven - tu - ra i - ra.

Vln. I

cresc.

ff

Vln. II

Vle.

Vc.

ff

Org.

ff

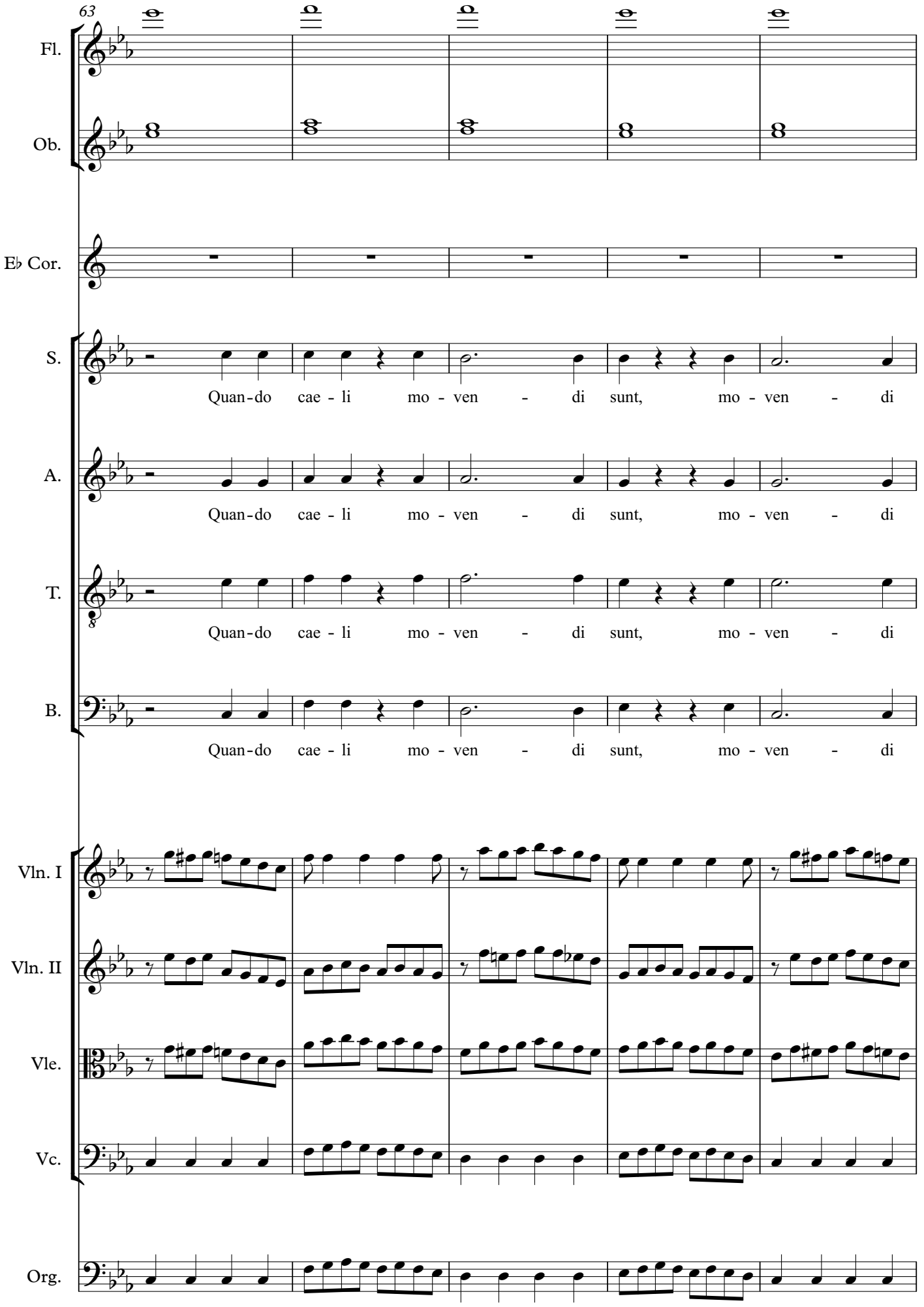
63
Fl.
Ob.
E♭ Cor.
S.
Quan-do cae - li mo - ven - di sunt, mo - ven - di
A.
Quan-do cae - li mo - ven - di sunt, mo - ven - di
T.
Quan-do cae - li mo - ven - di sunt, mo - ven - di
B.
Quan-do cae - li mo - ven - di sunt, mo - ven - di
Vln. I
Vln. II
Vle.
Vc.
Org.

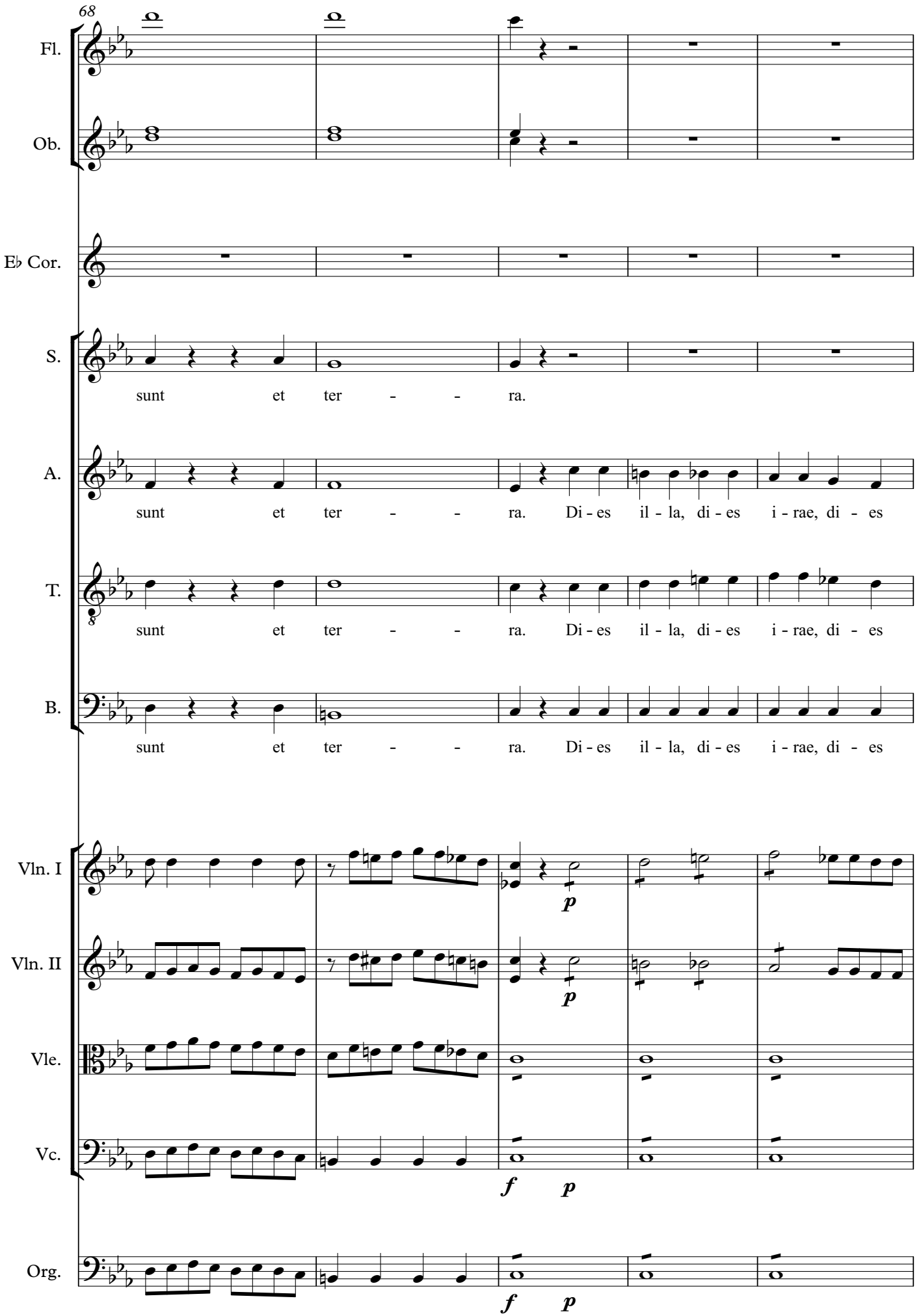
68
Fl.
Ob.
E♭ Cor.
S.
sunt et ter - - ra.
A.
sunt et ter - - ra. Di - es il - la, di - es i - rae, di - es
T.
sunt et ter - - ra. Di - es il - la, di - es i - rae, di - es
B.
sunt et ter - - ra. Di - es il - la, di - es i - rae, di - es
Vln. I
p
Vln. II
p
Vle.
Vc.
f p
Org.
f p

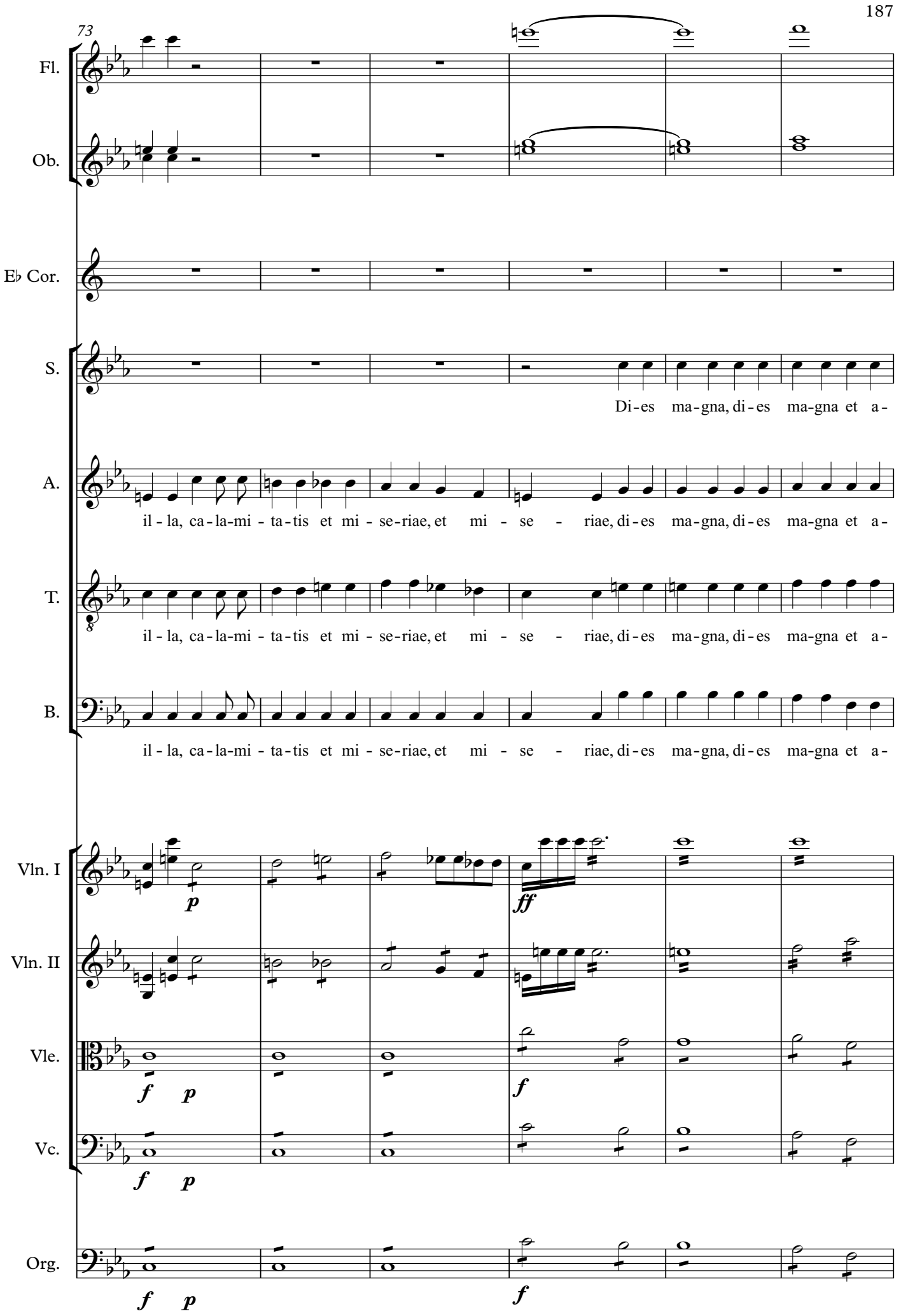
73
Fl.
Ob.
E♭ Cor.
S.
Di-es ma-gna, di-es ma-gna et a-
A.
il-la, ca-la-mi-ta-tis et mi-se-riae, et mi-se-riae, di-es ma-gna, di-es ma-gna et a-
T.
il-la, ca-la-mi-ta-tis et mi-se-riae, et mi-se-riae, di-es ma-gna, di-es ma-gna et a-
B.
il-la, ca-la-mi-ta-tis et mi-se-riae, et mi-se-riae, di-es ma-gna, di-es ma-gna et a-
Vln. I
p
ff
Vln. II
Vle.
f p
f
Vc.
f p
Org.
f p
f

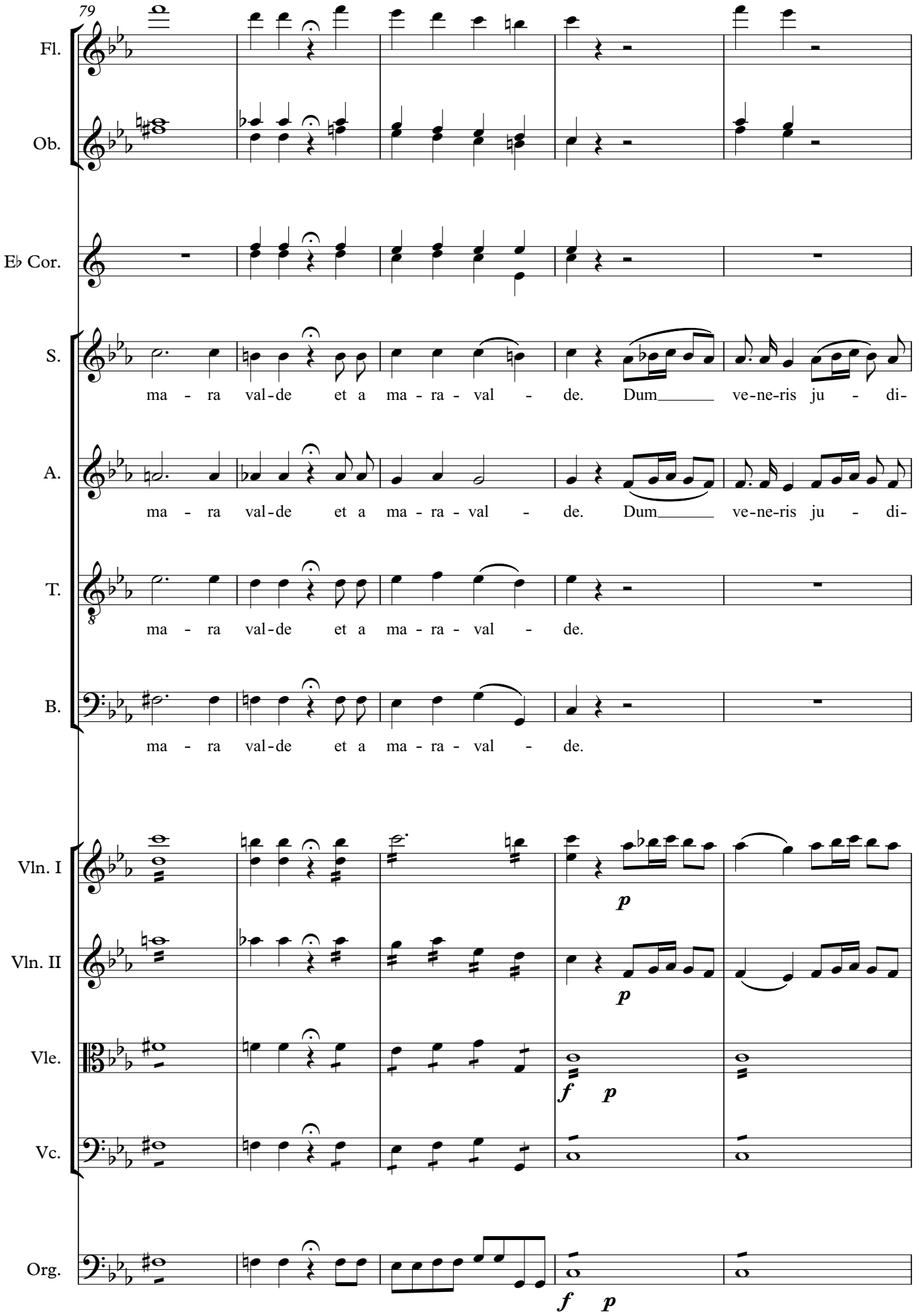
79
Fl.
Ob.
E♭ Cor.
S.
ma - ra val-de et a ma - ra - val - de. Dum ve-ne-ris ju - di-
A.
ma - ra val-de et a ma - ra - val - de. Dum ve-ne-ris ju - di-
T.
ma - ra val-de et a ma - ra - val - de.
B.
ma - ra val-de et a ma - ra - val - de.
Vln. I
p
Vln. II
p
Vle.
f p
Vc.
Org.
f p

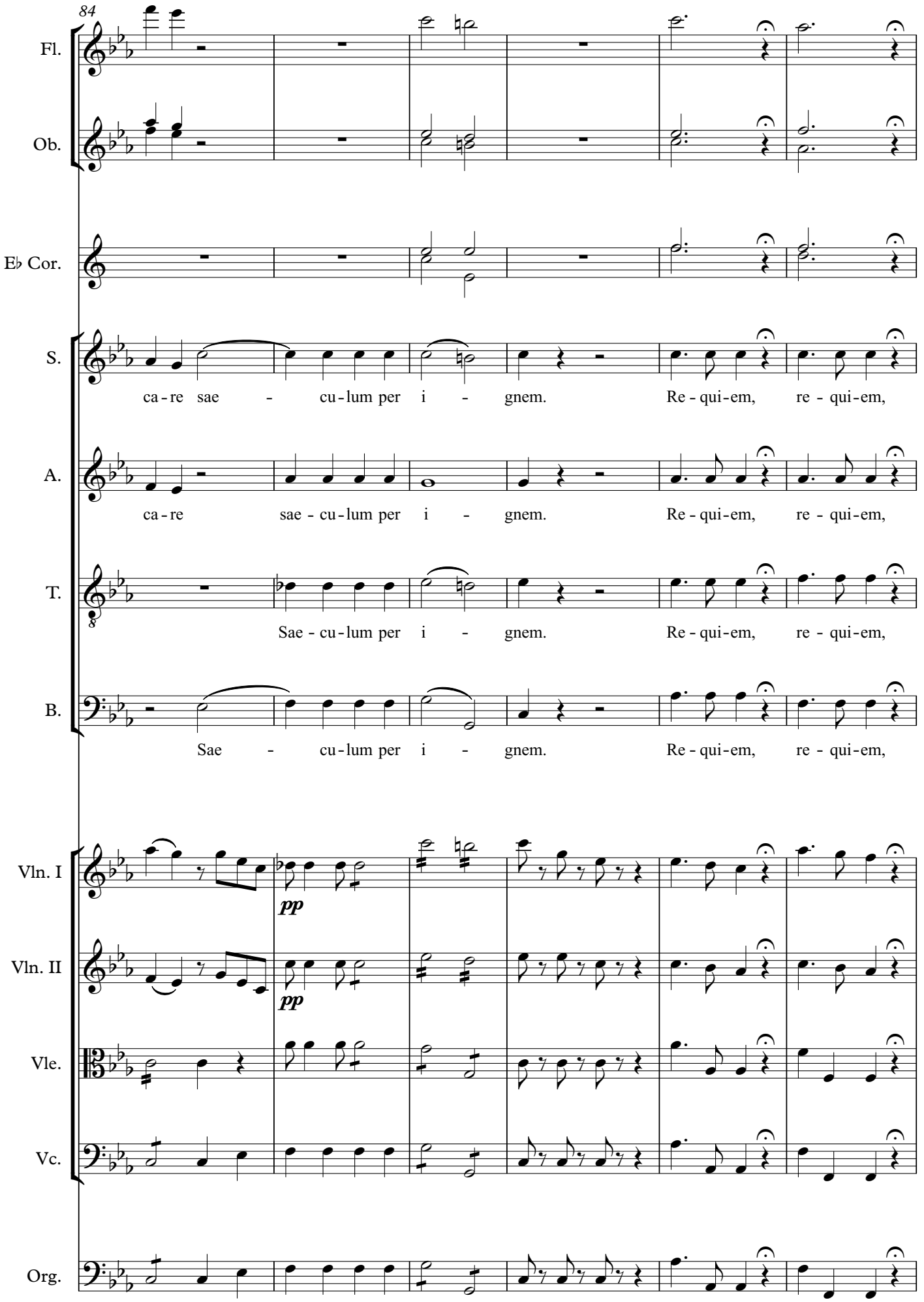
84
Fl.
Ob.
E♭ Cor.
S.
ca - re sae - cu - lum per i - gnem. Re - qui - em, re - qui - em,
A.
ca - re sae - cu - lum per i - gnem. Re - qui - em, re - qui - em,
T.
Sae - cu - lum per i - gnem. Re - qui - em, re - qui - em,
B.
Sae - cu - lum per i - gnem. Re - qui - em, re - qui - em,
Vln. I
pp
Vln. II
pp
Vle.
Vc.
Org.

90

Fl.

Ob.

E♭ Cor.

S.
re-qui-em ae-ter - nam do-na e-is, Do-mi-ne: et__ lux per-pe-tu-a lu - ce - at,

A.
re-qui-em ae-ter - nam do-na e-is, Do-mi-ne: et__ lux per-pe-tu-a lu - ce - at,

T.
re-qui-em ae-ter - nam

B.
re-qui-em ae-ter - nam

Vln. I
p

Vln. II
p

Vle.

Vc.

Org.

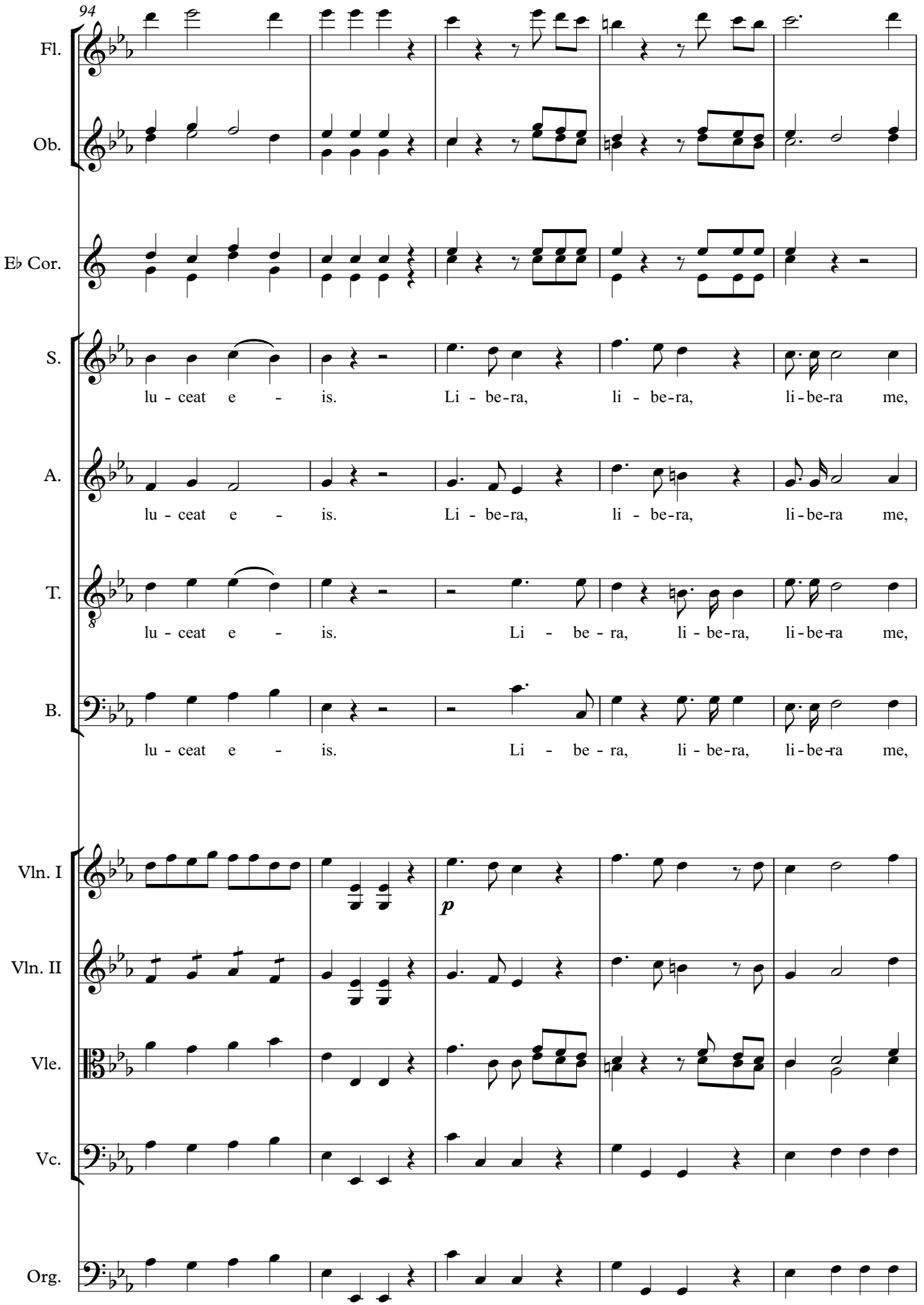
94
Fl.
Ob.
E♭ Cor.
S.
lu - ceat e - is. Li - be-ra, li - be-ra, li-be-ra me,
A.
lu - ceat e - is. Li - be-ra, li - be-ra, li-be-ra me,
T.
lu - ceat e - is. Li - be - ra, li - be-ra, li-be-ra me,
B.
lu - ceat e - is. Li - be - ra, li - be-ra, li-be-ra me,
Vln. I
p
Vln. II
Vle.
Vc.
Org.

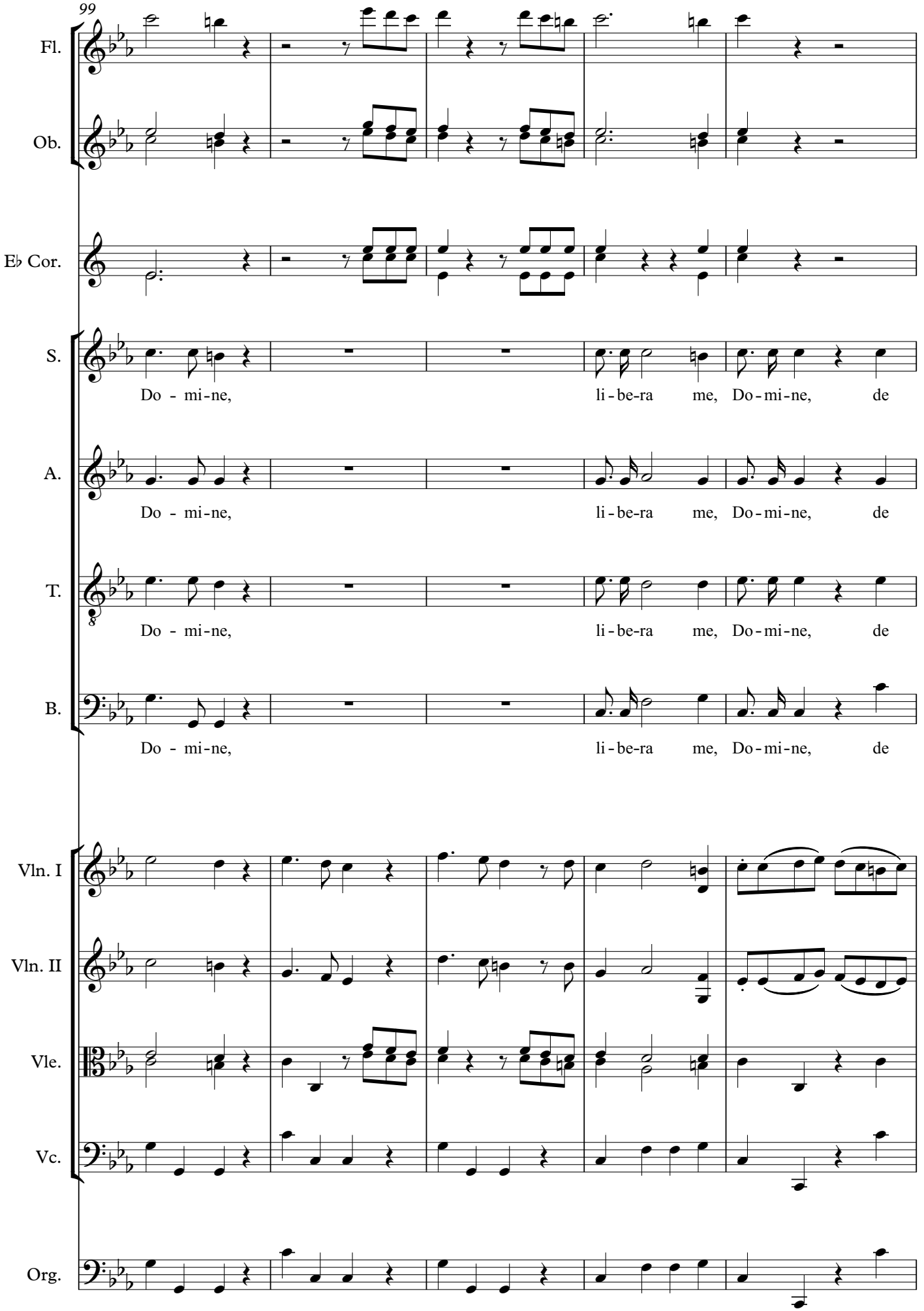
99
Fl.
Ob.
E♭ Cor.
S.
Do - mi-ne, li-be-ra me, Do-mi-ne, de
A.
Do - mi-ne, li-be-ra me, Do-mi-ne, de
T.
Do - mi-ne, li-be-ra me, Do-mi-ne, de
B.
Do - mi-ne, li-be-ra me, Do-mi-ne, de
Vln. I
Vln. II
Vle.
Vc.
Org.

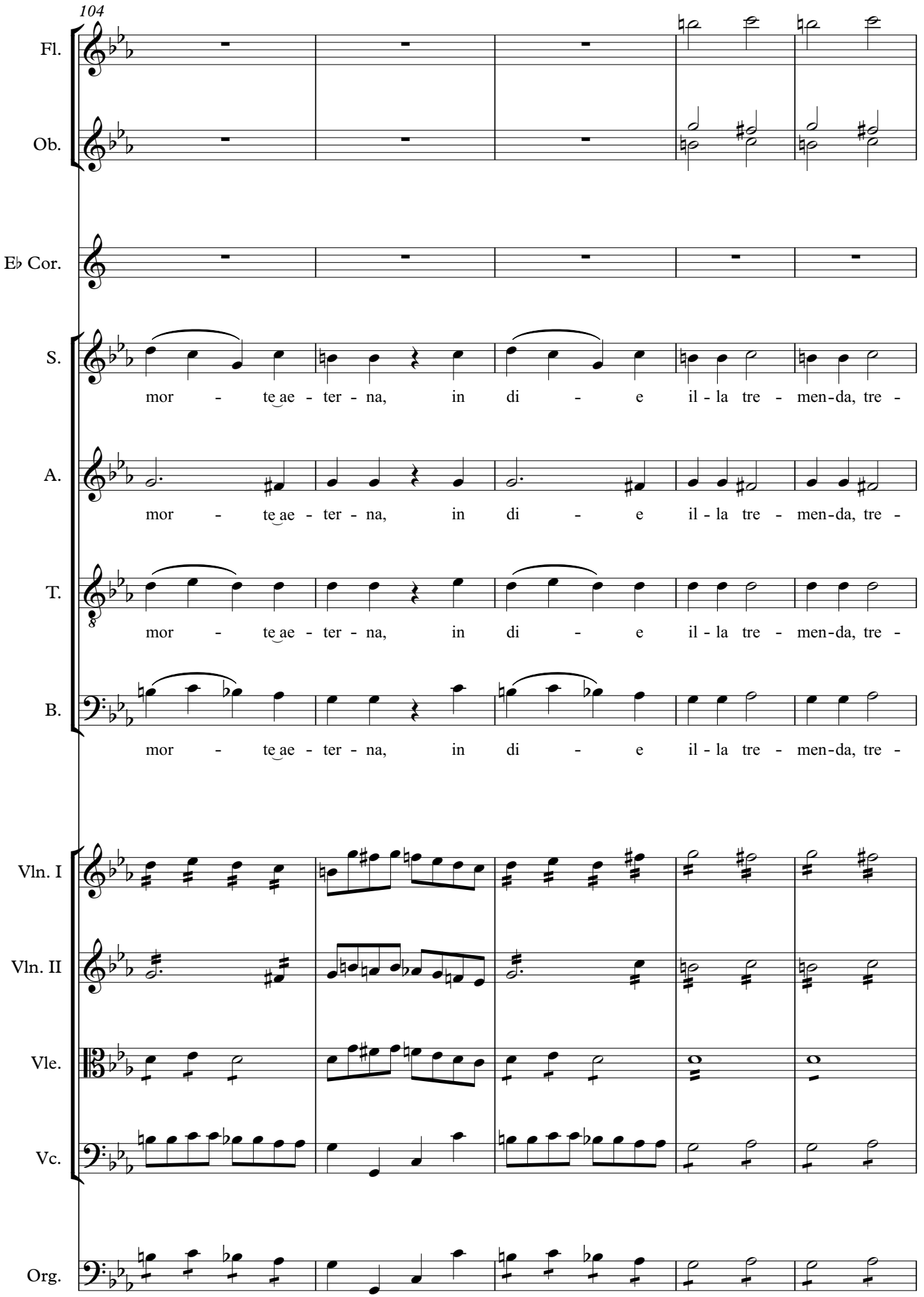
104
Fl.
Ob.
E♭ Cor.
S.
mor - te ae - ter - na, in di - e il - la tre - men-da, tre -
A.
mor - te ae - ter - na, in di - e il - la tre - men-da, tre -
T.
mor - te ae - ter - na, in di - e il - la tre - men-da, tre -
B.
mor - te ae - ter - na, in di - e il - la tre - men-da, tre -
Vln. I
Vln. II
Vle.
Vc.
Org.

109

Fl.

Ob.

E♭ Cor.

S.

men-da: quan-do cae-li mo-ven-di sunt, mo-

A.

men-da: quan-do cae-li mo-ven-di sunt, mo-

T.

men-da: quan-do cae-li mo-ven-di sunt, mo-

B.

men-da: quan-do cae-li mo-ven-di sunt, mo-

Vln. I

Vln. II

Vle.

Vc.

Org.

6
5

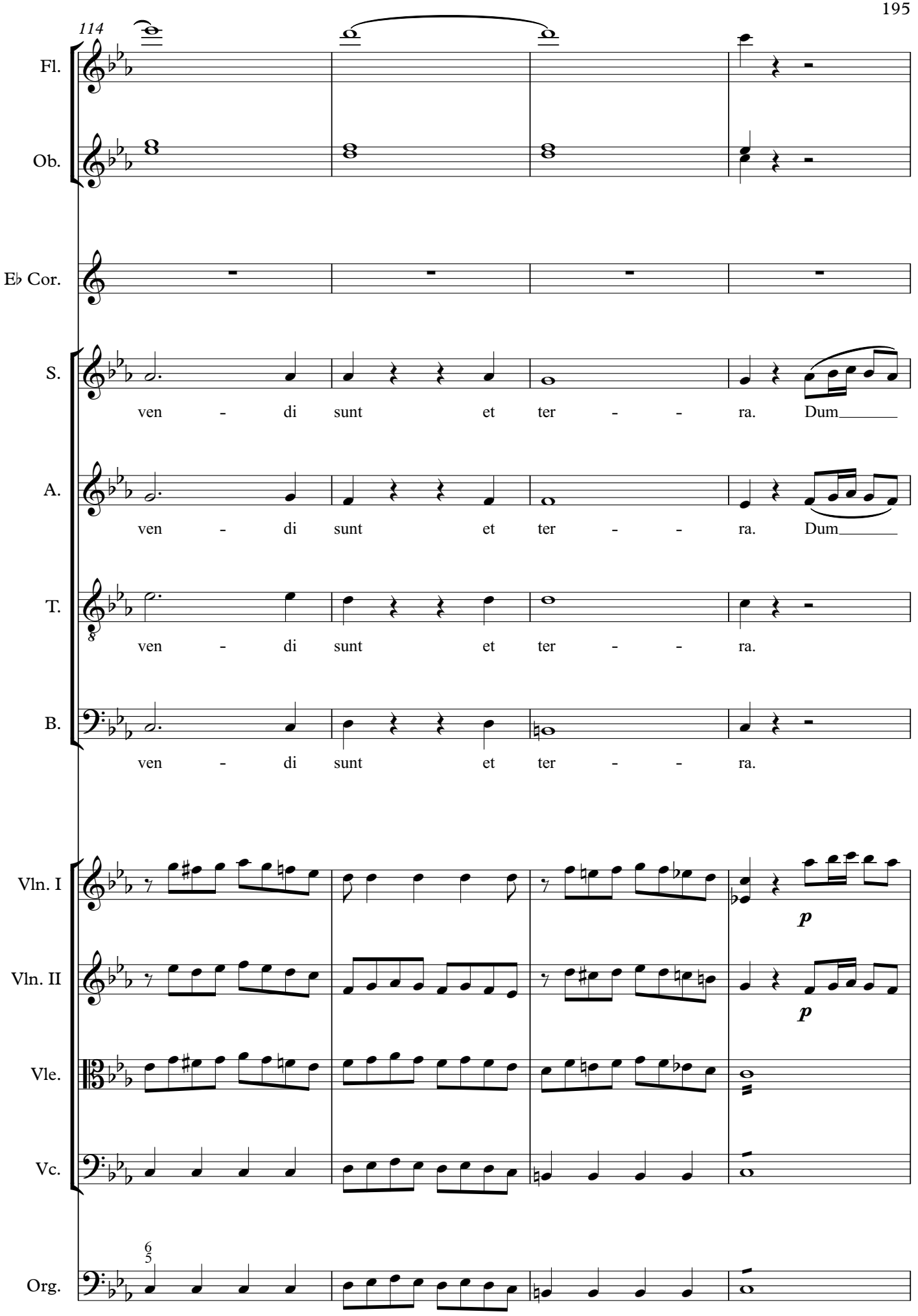
114
Fl.
Ob.
E♭ Cor.
S.
ven - di sunt et ter - - ra. Dum
A.
ven - di sunt et ter - - ra. Dum
T.
ven - di sunt et ter - - ra.
B.
ven - di sunt et ter - - ra.
Vln. I
p
Vln. II
p
Vle.
Vc.
Org.

118

Fl.

Ob.

E♭ Cor.

S.

ve-ne-ris ju - di - ca-re sae - cu-lum per i-gnem, ju-di - ca - re, ju-di - ca - re sae-

A.

ve-ne-ris ju - di - ca-re sae - cu-lum per i-gnem, ju-di - ca - re, ju-di - ca - re sae-

T.

Ju-di - ca - re, ju-di - ca - re

B.

Sae-

Vln. I

sf p

Vln. II

sf p *sf p*

Vle.

Vc.

Org.

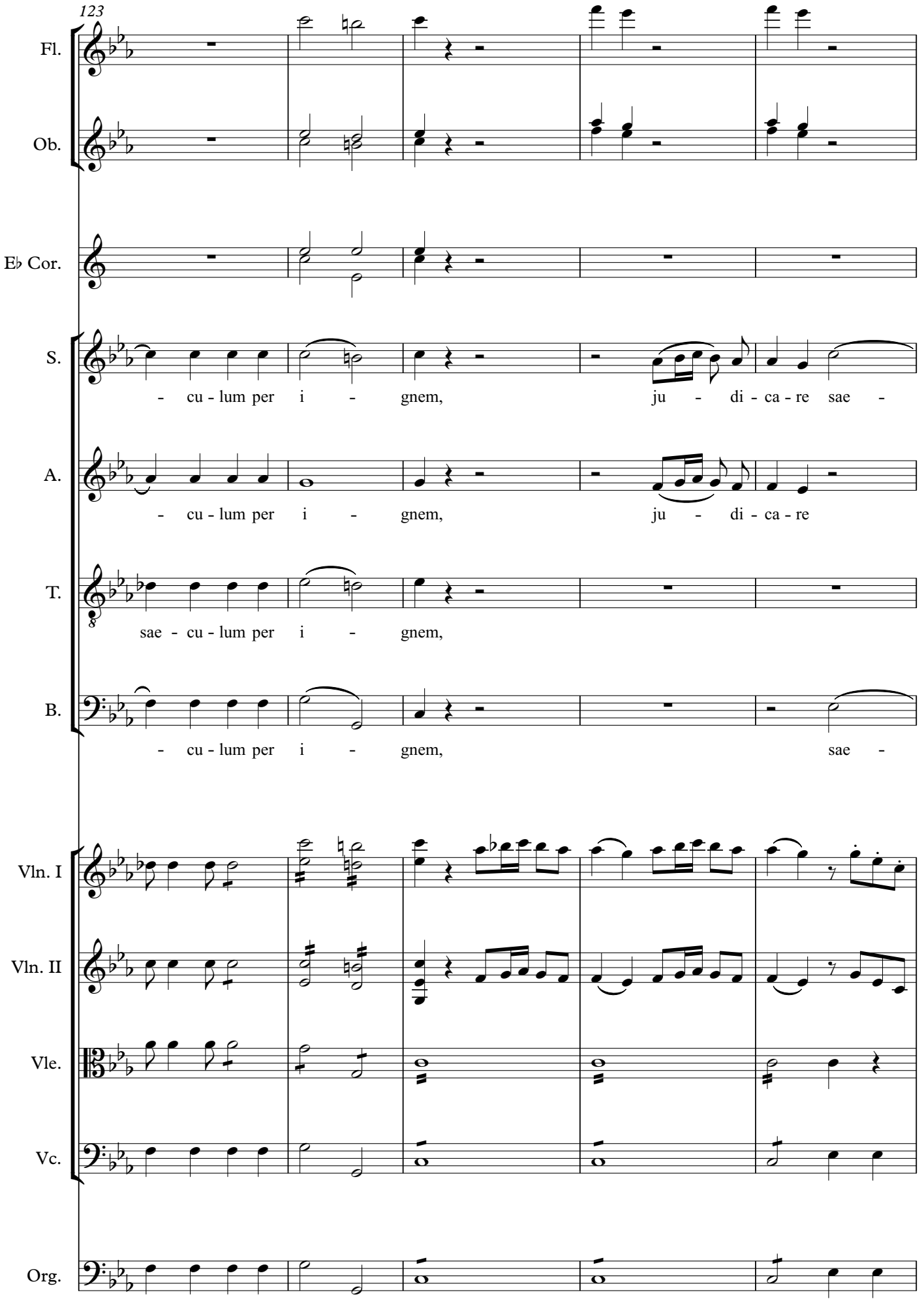
123
Fl.
Ob.
E♭ Cor.
S.
- cu - lum per i - gnem, ju - di - ca - re sae -
A.
- cu - lum per i - gnem, ju - di - ca - re
T.
sae - cu - lum per i - gnem,
B.
- cu - lum per i - gnem, sae -
Vln. I
Vln. II
Vle.
Vc.
Org.

128

Fl.

Ob.

E♭ Cor.

S.

- cu - lum per i - gnem. Ky - rie e - le - i -

A.

sae - cu - lum per i - gnem. Ky - rie e - le - i -

T.

sae - cu - lum per i - gnem. Ky - rie e - le - i -

B.

- cu - lum per i - gnem. Ky - rie e - le - i -

Vln. I

Vln. II

Vle.

Vc.

Org.

132

Fl.

Ob.

E♭ Cor.

S.

son, Chri - ste, Chri - ste e - lei - son, Ky - rie e - le - i - son.

A.

son, Chri - ste, Chri - ste e - lei - son, Ky - rie e - le - i - son.

T.

son, Chri - ste, Chri - ste e - lei - son, Ky - rie e - le - i - son.

B.

son, Chri - ste, Chri - ste e - lei - son, Ky - rie e - le - i - son.

Vln. I

Vln. II

Vle.

Vc.

Org.